

Final BMP Panel Report
Definitions and Recommended Nutrient Reduction Efficiencies of



Nutrient Management Practices

For Use in Phase 6.0 of the
Chesapeake Bay Program Watershed Model

Recommendations for Approval by the Water Quality Goal Implementation Team's Watershed

Submitted by the Phase 6.0 Nutrient Management BMP Expert Panel

Approved as Amended by the AgWG: October 20, 2016

Water Quality Goal Implementation Team (WQGIT)

October 25, 2016

Phase 6 Nutrient Management Expert Panel

Name

Frank Coale, chair
Deanna Osmond
Doug Beegle
Jack Meisinger
Tom Fisher
Quirine Ketterings

Affiliation

University of Maryland
North Carolina State University
Penn State University
USDA, Agricultural Research Service
Univ. MD Center for Environ. Science
Cornell University

Watershed Technical Workgroup

Chris Brosch

Delaware Dep. of Agriculture

CBP Modeling Team

Matt Johnston

University of Maryland, CBPO

Agriculture Workgroup Coordinator

Mark Dubin

University of Maryland, CBPO

The Charge Presented to the Phase 6 Nutrient Management Expert Panel

General Scope

Define and configure the nutrient management (NM) BMPs in the Phase 6 model.

Specific Charges

1. Review the Phase 5.3.2 definitions and effectiveness estimates and evaluate the “Tier System” for identifying NM BMP implementation.
2. Determine how NM BMPs can be applied to the new Phase 6 land uses with a focus on nutrient mass balance and nutrient spreading routines.
3. Make recommendations to account for soil residual nutrients and how soil residual nutrient concentrations should be credited to annual crop nutrient requirements.
4. Collaborate with the Cropland Irrigation Management Expert Panel on fertigation effectiveness and accounting practices.
5. Address NM reduction efficiencies for nitrogen (N) and phosphorus (P).

Phase 6 Nutrient Management Expert Panel: Summary Conclusions

1. Nitrogen (N) and phosphorus (P) assessments are handled similarly but separately.
2. Historical base-line conditions (i.e.1985) are used as a uniform reference point for pre-BMP, non-nutrient management conditions.
3. Core Nutrient Management BMP efficiency multipliers for N and P are based on state LGU recommendations, as modified by CBP state partners, and represent land-use and cropping system specific N and P application rates.
4. Core Nutrient Management BMP efficiency multipliers for N and P modify the nutrient application rate goals.
5. Supplemental Nutrient Management BMP efficiency multipliers for rate, timing and placement of N and P are additive to the Core Nutrient Management BMPs for N and P, but can not be applied without application of the Core BMPs.
6. Supplemental Nutrient Management BMP efficiency multipliers modify the edge of field nutrient loss to the receiving stream.
7. All BMP multipliers (n=130) for N and P are numeric variables that have been defined by the Nutrient Management Expert Panel.
8. LGU recommendations for P application are based on soil-test P concentration. Soil P concentration data are not available to CBP but should be collected and utilized in the future. In the absence soil-test P based application rate goals, county-level redistribution of CBW P fertilizer sales data may serve as a surrogate.

Phase 6 Nutrient Management BMPs

Core Nutrient Management BMPs

Nitrogen Core Nutrient Management BMP

Phosphorus Core Nutrient Management BMP

Supplemental Nutrient Management BMPs

Nitrogen Rate Supplemental Nutrient Management BMP

Nitrogen Placement Supplemental Nutrient Management BMP

Nitrogen Timing Supplemental Nutrient Management BMP

Phosphorus Rate Supplemental Nutrient Management BMP

Phosphorus Placement Supplemental Nutrient Management BMP

Phosphorus Timing Supplemental Nutrient Management BMP

Nitrogen Nutrient Management BMPs

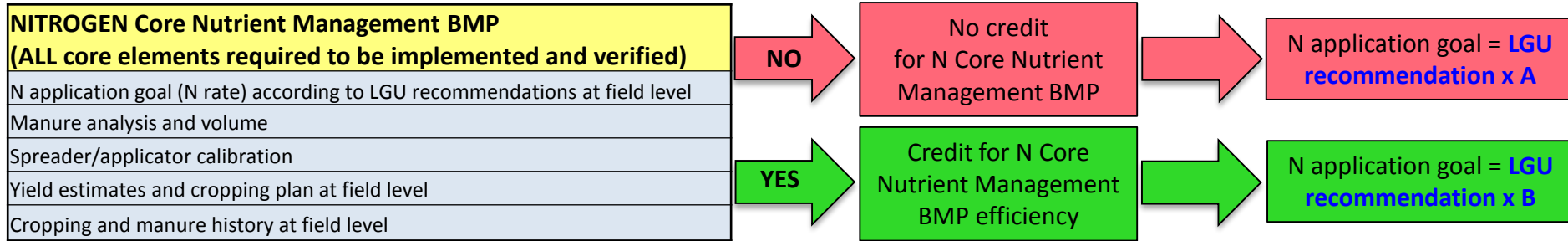

NITROGEN Supplemental Nutrient Management BMPs

If Core Nutrient Management BMP efficiency is applied, follow with advanced assessment for Supplemental Nutrient Management BMPs

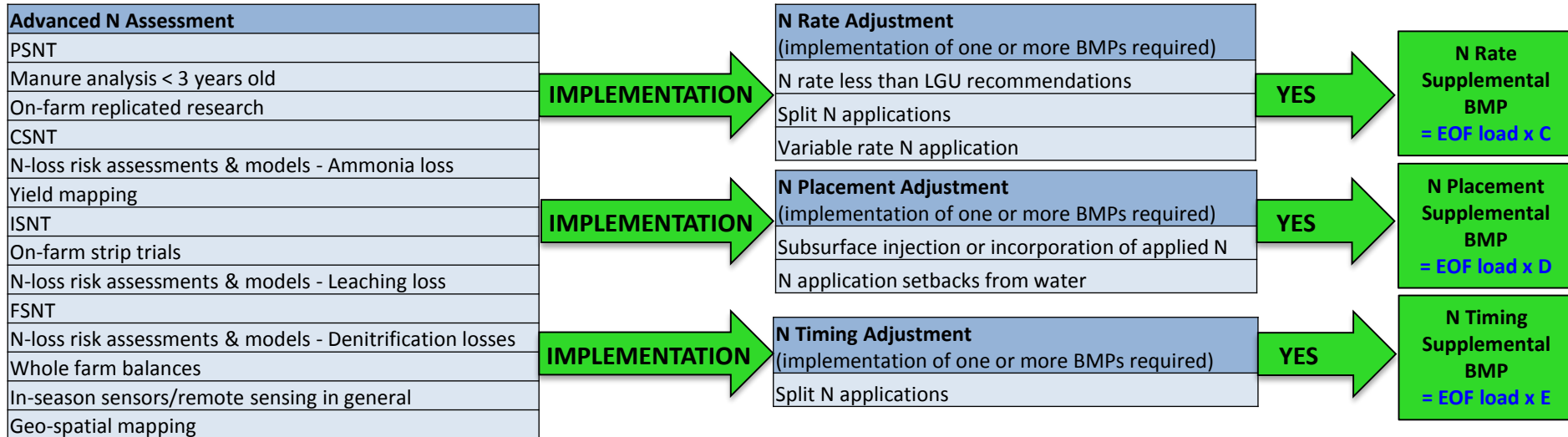

Phosphorus Nutrient Management BMPs

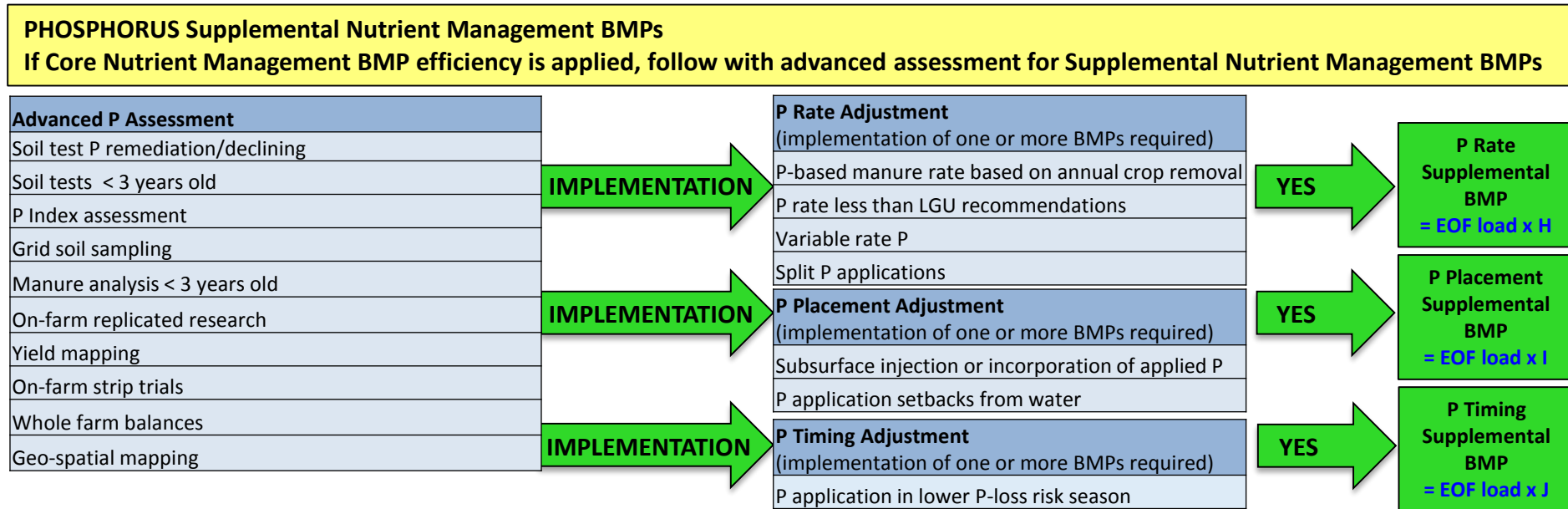
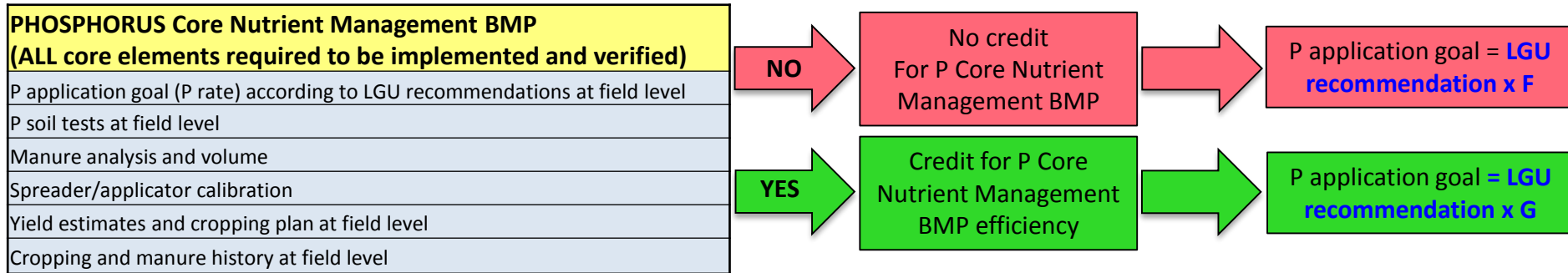

Nutrient Management BMP Multipliers

Nutrient Management BMP	BMP Efficiency Variable	Action of BMP	How the math works
Nitrogen Core Non-Nutrient Management BMP multiplier	A	modifies N application rate goal on the nutrient input side	multiplier of the LGU N application rate goal
Nitrogen Core Nutrient Management BMP multiplier	B	modifies N application rate goal on the nutrient input side	multiplier of the LGU N application rate goal
Nitrogen Rate Supplemental BMP multiplier	C	modifies edge of field N loss to the stream on the outflow side	multiplier of the calculated edge of field N load
Nitrogen Placement Supplemental BMP multiplier	D	modifies edge of field N loss to the stream on the outflow side	multiplier of the calculated edge of field N load
Nitrogen Timing Supplemental BMP multiplier	E	modifies edge of field N loss to the stream on the outflow side	multiplier of the calculated edge of field N load
Phosphorus Core Non-Nutrient Management BMP multiplier	F	modifies P application rate goal on the nutrient input side	multiplier of the LGU P application rate goal
Phosphorus Core Nutrient Management BMP multiplier	G	modifies P application rate goal on the nutrient input side	multiplier of the LGU P application rate goal
Phosphorus Rate Supplemental BMP multiplier	H	modifies edge of field P loss to the stream on the outflow side	multiplier of the calculated edge of field P load
Phosphorus Placement Supplemental BMP multiplier	I	modifies edge of field P loss to the stream on the outflow side	multiplier of the calculated edge of field P load
Phosphorus Timing Supplemental BMP multiplier	J	modifies edge of field P loss to the stream on the outflow side	multiplier of the calculated edge of field P load

Development of Phase 6 Nutrient Management BMP Multipliers

- Nutrient management practices are implemented at either the field or sub-field level.
- The diverse landforms, hydrology, climate and cropping systems of the agricultural landscapes in the CBW have a multitude of impacts on biogeochemical transformations of N and P.
- Changes in hydrological pathways alone can have dramatic effects on nutrient loads to streams when viewed from the Atlantic Coastal Plain to the Appalachian Plateau.
- Site-specific physical conditions and management factors have a strong influence on the effectiveness of imposed conservation practices.
- Nutrient management BMP effectiveness must represent the average condition over a wide range of real-world scenarios.
- It was essential to distill numerous lines of evidence to arrive at a single BMP multiplier for each of the N and P BMPs that could be applied equitably across the CBW.

Development of Phase 6 Nutrient Management BMP Multipliers

Multipliers for the Core NM BMPs and the NM Supplemental BMPs represent:

1. A collection of required elements, or
2. The impact of numerous applicable on-site management practices.

In order to develop broadly pertinent NM BMP multipliers, multiple sources of information and data were necessarily synthesized.

Nitrogen Nutrient Management BMPs

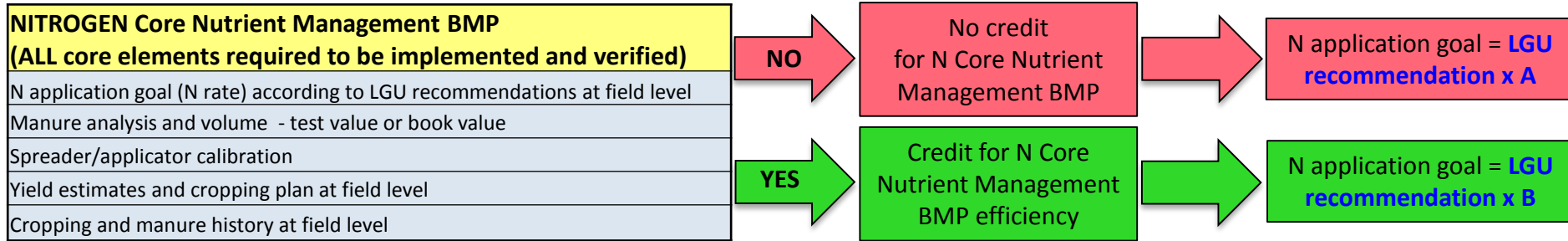

NITROGEN Supplemental Nutrient Management BMPs If Core Nutrient Management BMP efficiency is applied, follow with advanced assessment for Supplemental Nutrient Management BMPs

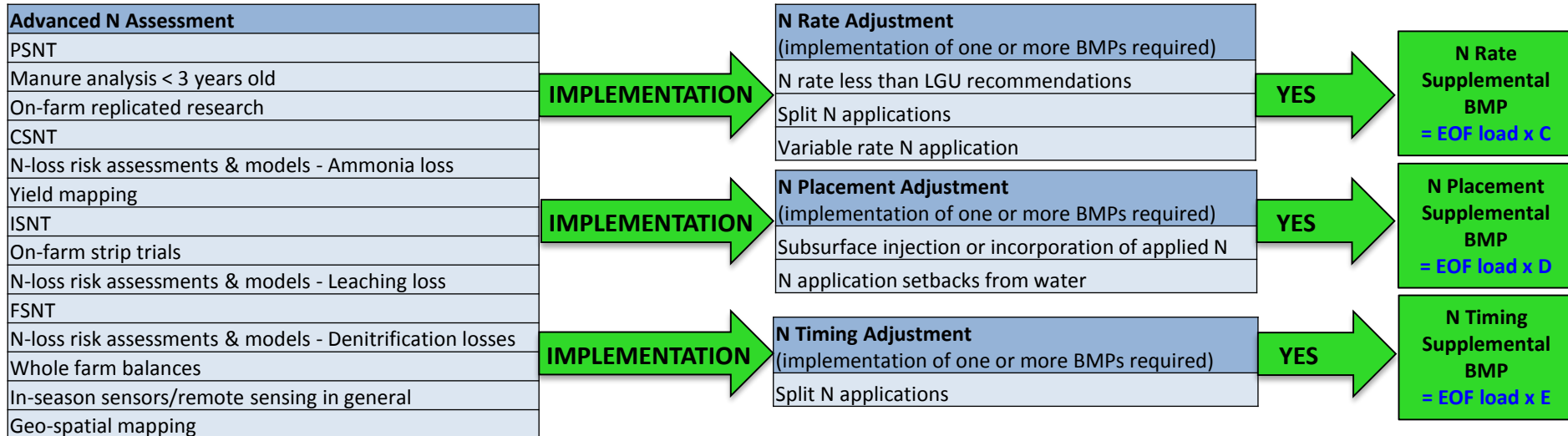

Nutrient Management BMP Multipliers

Nutrient Management BMP	BMP Multiplier Variable	Full Season Soybeans	Grain w/ Manure	Grain w/o Manure	Legume Hay	Silage w/ Manure	Silage w/o Manure	Small Grains and Grains	Small Grains and Soybeans	Specialty Crop High	Specialty Crop Low	Other Agronomic Crops	Other Hay	Pasture
Nitrogen Core Non-Nutrient Management BMP multiplier	A	1.20	1.30	1.20	1.20	1.40	1.20	1.20	1.20	1.30	1.20	1.10	1.00	1.00
Nitrogen Core Nutrient Management BMP multiplier	B	1.00	1.00	1.00	1.00	1.00	1.00	1.00	1.00	1.00	1.00	1.00	1.00	1.00
Nitrogen Rate Supplemental BMP multiplier	C	1.00	0.85	0.95	1.00	0.85	0.95	0.95	0.95	0.85	0.95	0.95	1.00	1.00
Nitrogen Placement Supplemental BMP multiplier	D	1.00	0.95	0.97	1.00	0.95	0.97	0.97	0.97	0.95	0.97	0.97	0.97	1.00
Nitrogen Timing Supplemental BMP multiplier	E	1.00	0.90	0.95	1.00	0.90	0.95	0.90	0.90	0.95	0.95	0.95	0.95	1.00
Phosphorus Core Non-Nutrient Management BMP multiplier	F	1.50	3.00	1.50	1.00	3.00	1.50	1.50	1.50	2.00	2.00	1.50	1.00	1.00
Phosphorus Core Nutrient Management BMP multiplier	G	1.00	1.00	1.00	1.00	1.00	1.00	1.00	1.00	1.00	1.00	1.00	1.00	1.00
Phosphorus Rate Supplemental BMP multiplier	H	0.95	0.90	0.95	0.99	0.90	0.95	0.95	0.95	0.95	0.95	0.95	1.00	1.00
Phosphorus Placement Supplemental BMP multiplier	I	0.90	0.80	0.90	0.90	0.80	0.90	0.90	0.90	0.90	0.90	0.90	0.90	1.00
Phosphorus Timing Supplemental BMP multiplier	J	0.99	0.80	0.99	0.99	0.80	0.99	0.99	0.99	0.99	0.99	0.99	0.99	1.00

Agriculture Workgroup NM Panel Report Amendment: Approved October 20, 2016

Nitrogen Core NM On-Site Manure Analysis

- Applications of nitrogen are made in accordance to ALL the following elements as applicable:
- Land-grant university recommendations for nitrogen applications at field level.
- **Manure analysis and volume using ~~either test or book~~ values to determine nitrogen content.**
- Calibration of spreader/applicator.
- Yield estimates and cropping plan at the field level.
- Cropping and manure application history at the field level.

Agriculture Workgroup NM Panel Report Amendment: Approved October 20, 2016

Nitrogen Core NM Estimated Manure Analysis

- Applications of nitrogen are made in accordance to ALL the following elements as applicable:
- Land-grant university recommendations for nitrogen applications at field level.
- **Manure analysis and volume using ~~either test or book~~ values to determine nitrogen content.**
- Calibration of spreader/applicator.
- Yield estimates and cropping plan at the field level.
- Cropping and manure application history at the field level.

Agriculture Workgroup NM Panel Report Amendment: Approved October 20, 2016

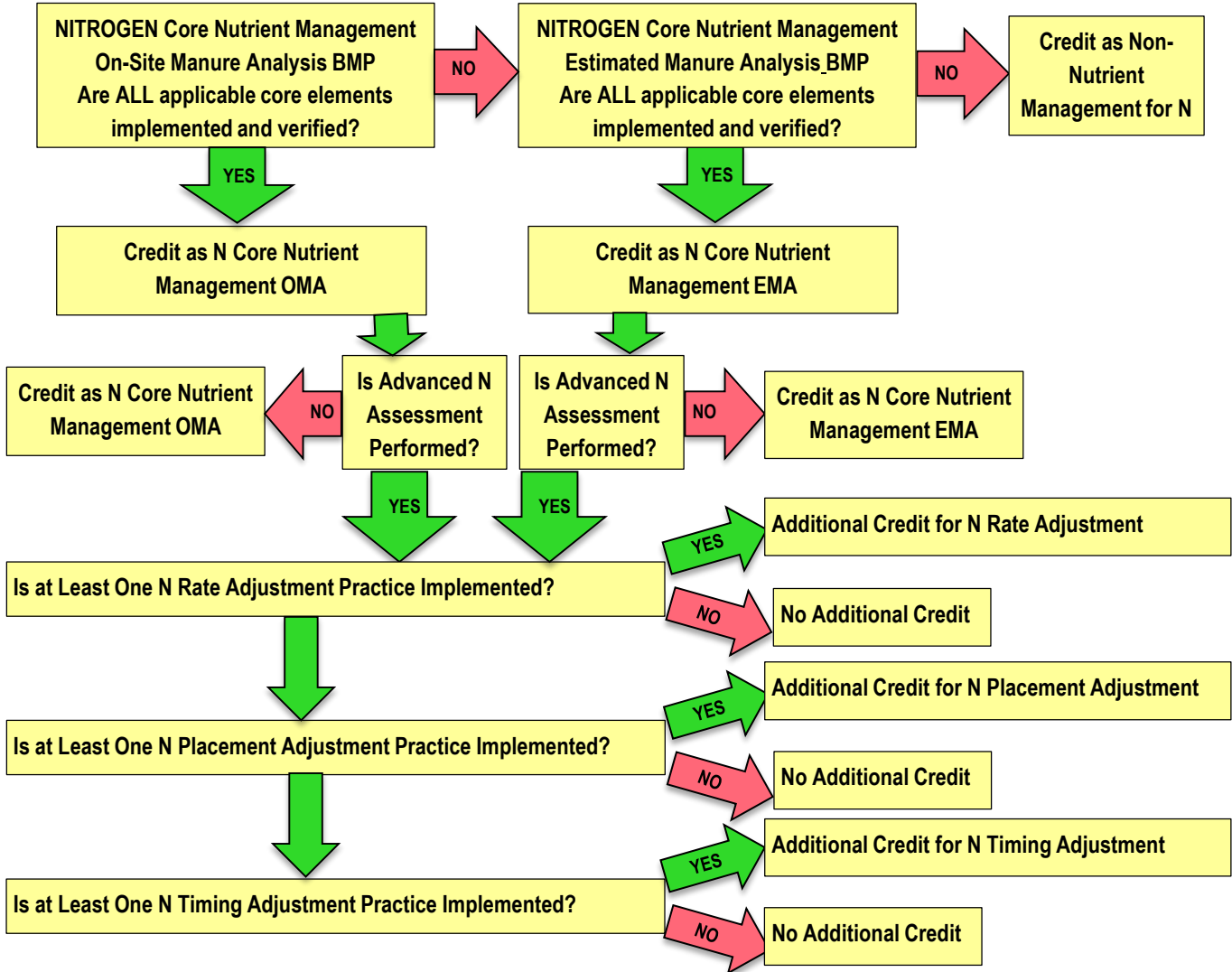

Agriculture Workgroup NM Panel Report Amendment: Approved October 20, 2016

Land Use	Nutrient Management BMP		
	Nitrogen Core Non-Nutrient Management BMP Application Rate Multiplier	Nitrogen Core Nutrient Management Estimated Manure Analysis Rate Multiplier	Nitrogen Core Nutrient Management On-Site Manure Analysis Rate Multiplier
Full Season Soybeans	1.20	1.10	1.00
Grain w/ Manure	1.30	1.15	1.00
Grain w/o Manure	1.20	1.10	1.00
Legume Hay	1.20	1.10	1.00
Silage w/ Manure	1.40	1.20	1.00
Silage w/o Manure	1.20	1.10	1.00
Small Grains and Grains	1.20	1.10	1.00
Small Grains and Soybeans	1.20	1.10	1.00
Specialty Crop High	1.30	1.15	1.00
Specialty Crop Low	1.20	1.10	1.00
Other Agronomic Crops	1.10	1.05	1.00
Other Hay	1.00	1.00	1.00
Pasture	1.00	1.00	1.00

Agriculture Workgroup NM Panel Report Amendment: Approved October 20, 2016

Phosphorus Core NM On-Site Soil & Manure Analysis

- Applications of phosphorus are made in accordance to ALL the following elements as applicable:
- Land-grant university recommendations for phosphorus at the field level. This may include recommendations resulting from advanced assessment (i.e. P Index, etc.) that recommend higher P application rates where the risk of P loss is low.
- Soil test for phosphorus levels at the field level.
- **Manure analysis and volume using ~~either test or book values~~ to determine phosphorus content.**
- Calibration of spreader/applicator.
- Yield estimates and cropping plan at the field level.
- Cropping and manure history at the field level.

Agriculture Workgroup NM Panel Report Amendment: Approved October 20, 2016

Phosphorus Core NM Estimated Soil & Manure Analysis

- Applications of phosphorus are made in accordance to ALL the following elements as applicable:
- Land-grant university recommendations for phosphorus at the field level. This may include recommendations resulting from advanced assessment (i.e. P Index, etc.) that recommend higher P application rates where the risk of P loss is low.
- Soil testing requirement may be waived if restrictions on manure applications (rate, timing, and placement) are imposed that limit P application rates and management to the same degree as if the soil test result for phosphorus was in the “high” category.
- **Manure analysis and volume using ~~either test or~~ book values to determine phosphorus content.**
- Calibration of spreader/applicator.
- Yield estimates and cropping plan at the field level.
- Cropping and manure history at the field level.

Agriculture Workgroup NM Panel Report Amendment: Approved October 20, 2016

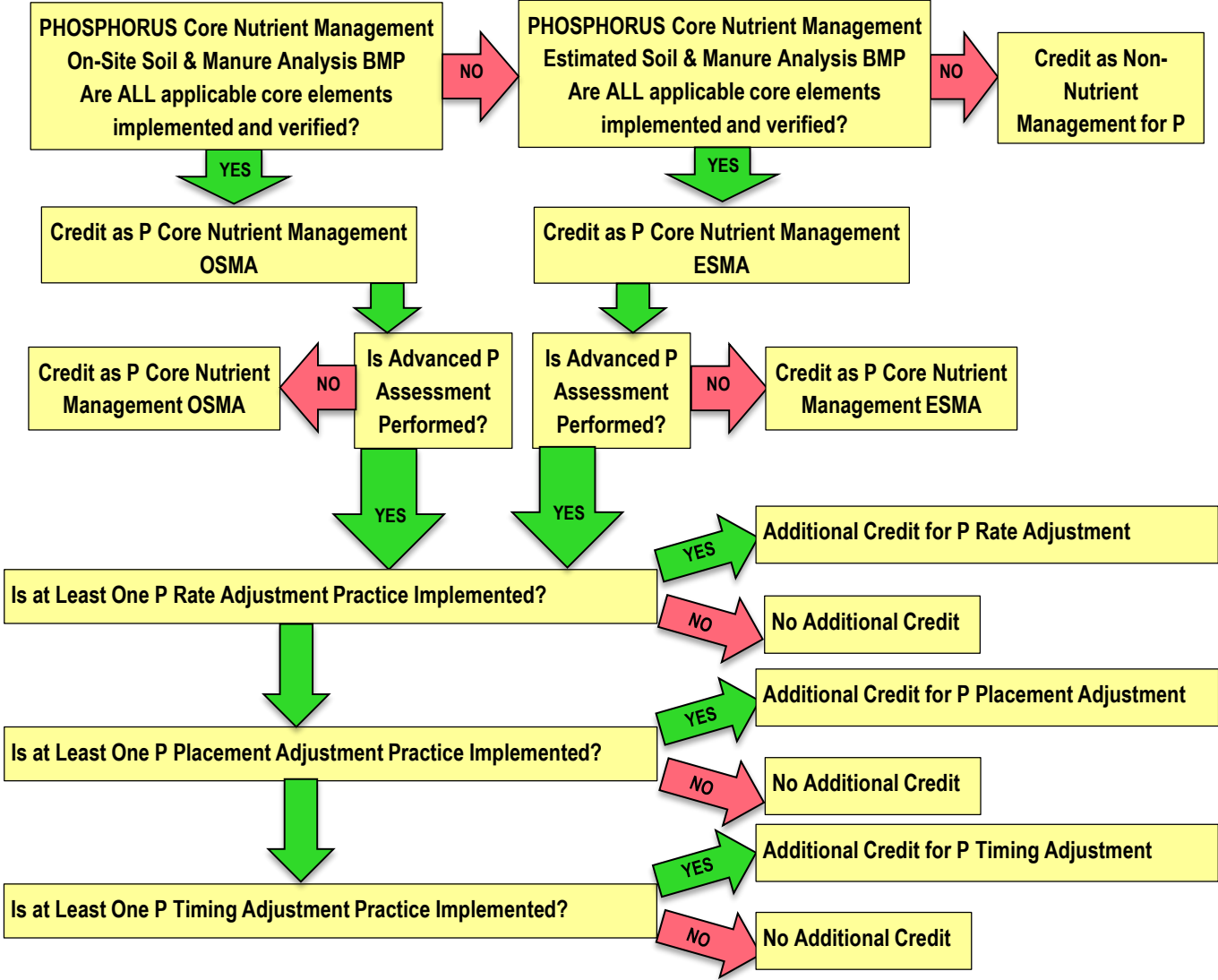

Agriculture Workgroup NM Panel Report Amendment: Approved October 20, 2016

Land Use	Nutrient Management BMP		
	Phosphorus Core Non-Nutrient Management BMP Application Rate Multiplier	Phosphorus Core Nutrient Management Estimated Manure Analysis Rate Multiplier	Phosphorus Core Nutrient Management On-Site Manure Rate Multiplier
Full Season Soybeans	1.50	1.25	1.00
Grain w/ Manure	3.00	2.00	1.00
Grain w/o Manure	1.50	1.25	1.00
Legume Hay	1.00	1.00	1.00
Silage w/ Manure	3.00	2.00	1.00
Silage w/o Manure	1.50	1.25	1.00
Small Grains and Grains	1.50	1.25	1.00
Small Grains and Soybeans	1.50	1.25	1.00
Specialty Crop High	2.00	1.50	1.00
Specialty Crop Low	2.00	1.50	1.00
Other Agronomic Crops	1.50	1.25	1.00
Other Hay	1.00	1.00	1.00
Pasture	1.00	1.00	1.00

