

Defining the Time Scale for Future Phosphorus Scenarios

Gary Shenk

Chesapeake Bay Program

Presentation to AgWG

7/20/17

This information is being provided to meet the need for timely best science.
The information is provided on the condition that neither the U.S. Geological
Survey nor the U.S. Government shall be held liable for any damages
resulting from the authorized or unauthorized use of the information.

Ask

- Phosphorus exports respond slowly to changes in inputs
- Changing phosphorus inputs for one year will have a very small effect in that year.
- How many years into the future should we assume that management is held constant
 - 1?
 - 10?
 - 25?
 - Some other number?

AgWG recommendation

- Decision: The AgWG made a recommendation to the WQGIT to move forward with implementing a 25-year time frame for P simulation in the initial Phase 6 scenarios. During the summer of 2017, other time-frames of 1, 10, 25, 50, and 100 years will be tested, and this decision will be revisited during the fall of 2017.

Phase 6 Model Structure

Average Load + Δ Inputs * Sensitivity

Land Use Acres

BMPs

Land to Water

Stream Delivery

River Delivery

Direct Loads

Phase 6

Preliminary Information-Subject to Revision.
Not for Citation or Distribution

Nitrogen Conceptual Model

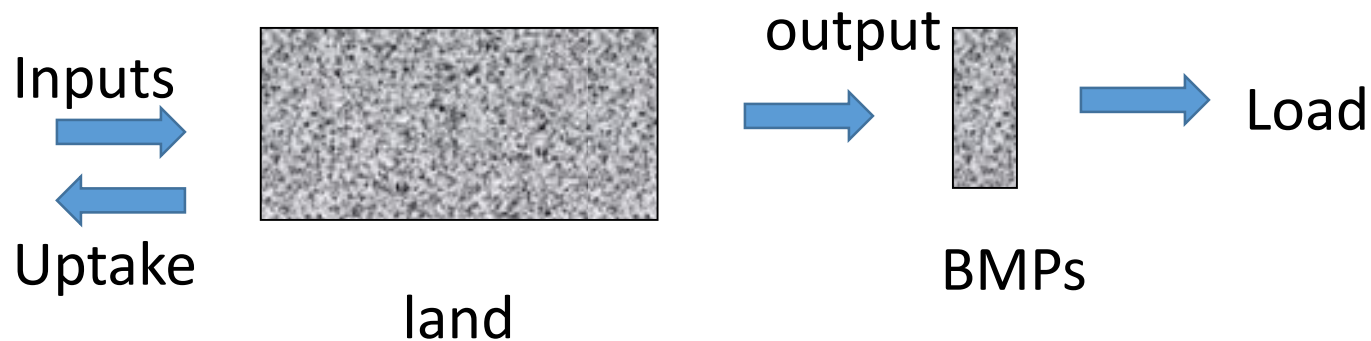

1 lb reduction in fertilizer is about a quarter lb reduction in output

STAC Guidance on Phosphorus

A Review of Agricultural P-dynamics in the Chesapeake Bay Watershed Model



“...output from CBWM [indicated] major reductions in P losses from cropland on the Maryland Eastern Shore that seemed to be inconsistent with research findings and monitoring data in the region.”

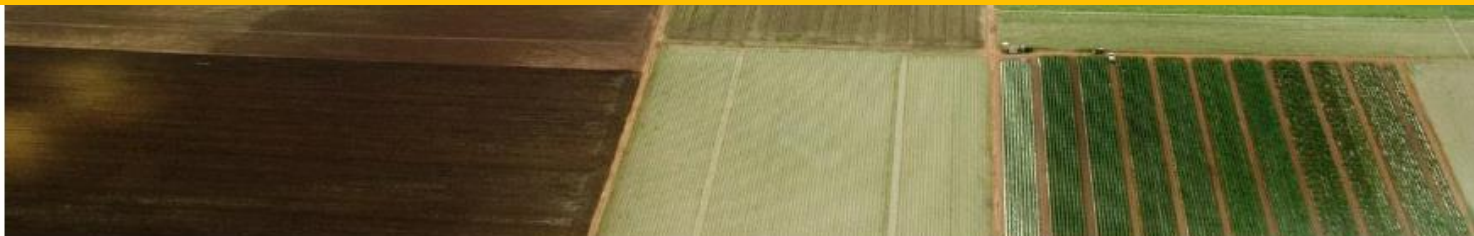

STAC Recommendations [...]

- **Track drawdown and buildup of soil P reservoirs by segment as a source of P runoff**
- **Get better manure, fertilizer, application method, and soil P data**
- **Account for management (method, timing, tillage, etc)**

Phosphorus Conceptual Model

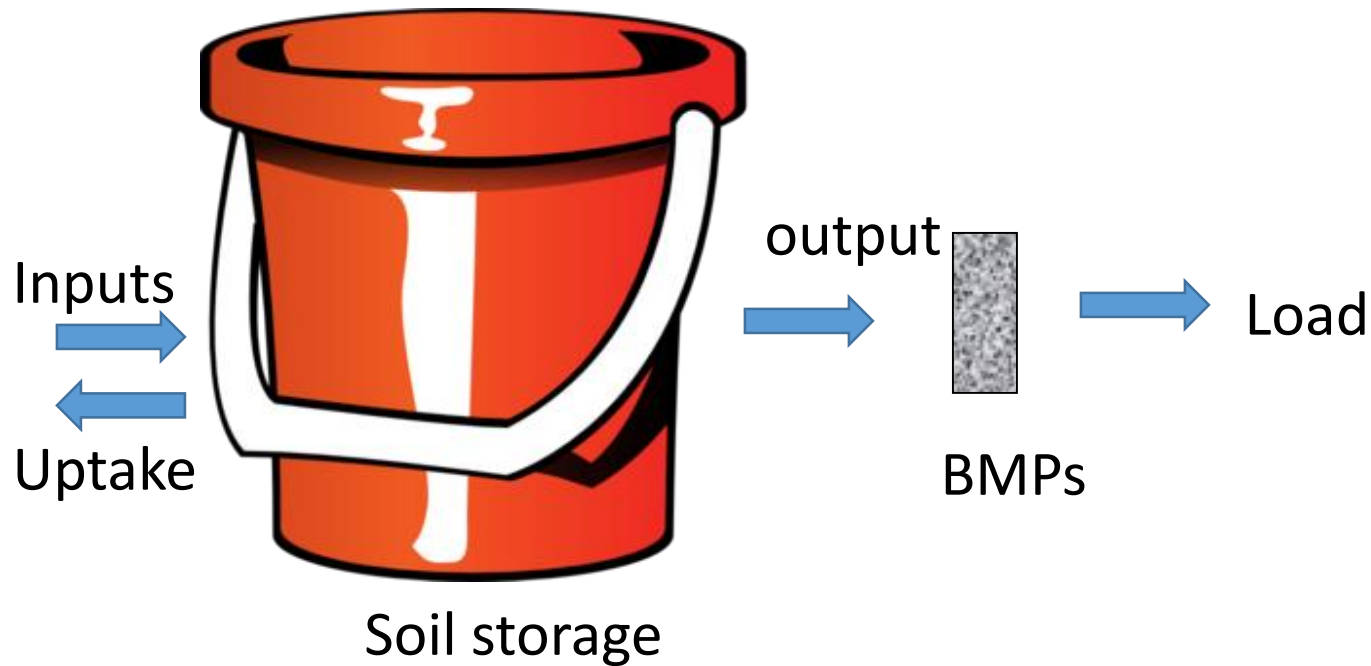

What determines P loads in a given year?

- Soil Storage
- Sediment Washoff
- Stormwater Runoff
 - Water Extractable P Applications
 - Manure
 - Fertilizer
 - Uptake



Average Load + Δ Inputs * Sensitivity

P Load from grain without manure =
1.87 + 0.013 * (Mehlich – 98.2) ppm
+ 0.144 * (storm runoff - 6.73) inches
+ 0.049 * (sediment loss - 4.75) tons
+ 0.015 * (WEP – 14.3) lbs

What does a scenario mean?

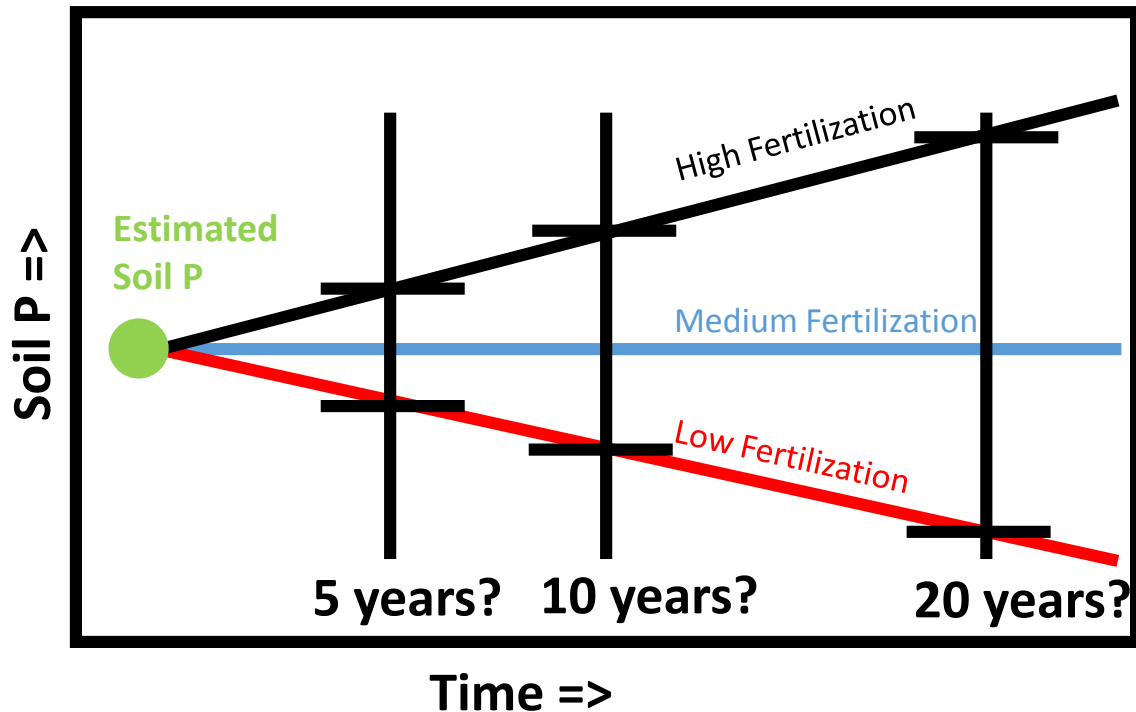

Meaning of Scenarios

- If management was constant through time what would be the long term loading rate?

Meaning of the WIPs

- Necessary implementation to ***eventually*** meet water quality standards

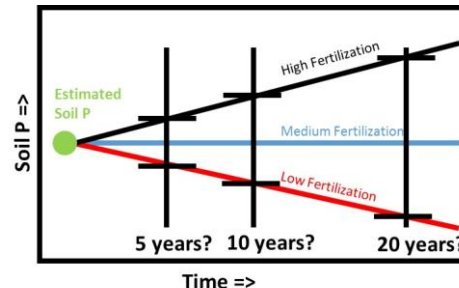

Options for Eventually

- 1 Year
 - Applications could change significantly with very, very minimal change in P soil, and thus P runoff.
 - Wastewater progress is measured in “current year” format.
 - Low uncertainty, low effect
- 10 Years
 - Most common credit duration for BMPs
 - Similar time period to nitrogen load.
- 25 Years
 - P drawdown study on Mid-Atlantic Coastal Plain estimated P could be drawn down from 200 ppm to 100 ppm Mehlich 3 in 25 years with zero additional inputs.
 - High effect, high uncertainty
- Something Else?

Basis for 10 Years?

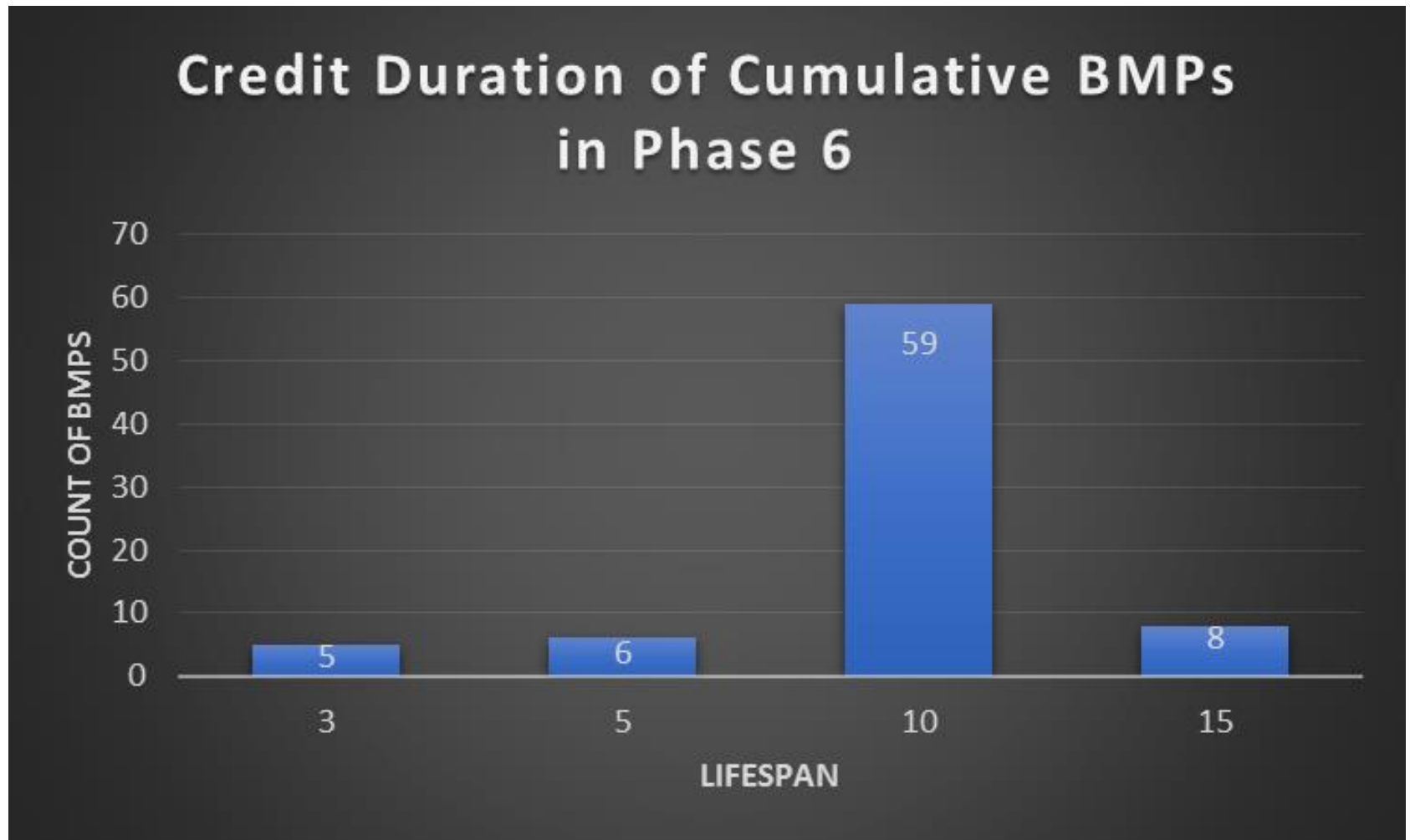

Basis for 25 Years?

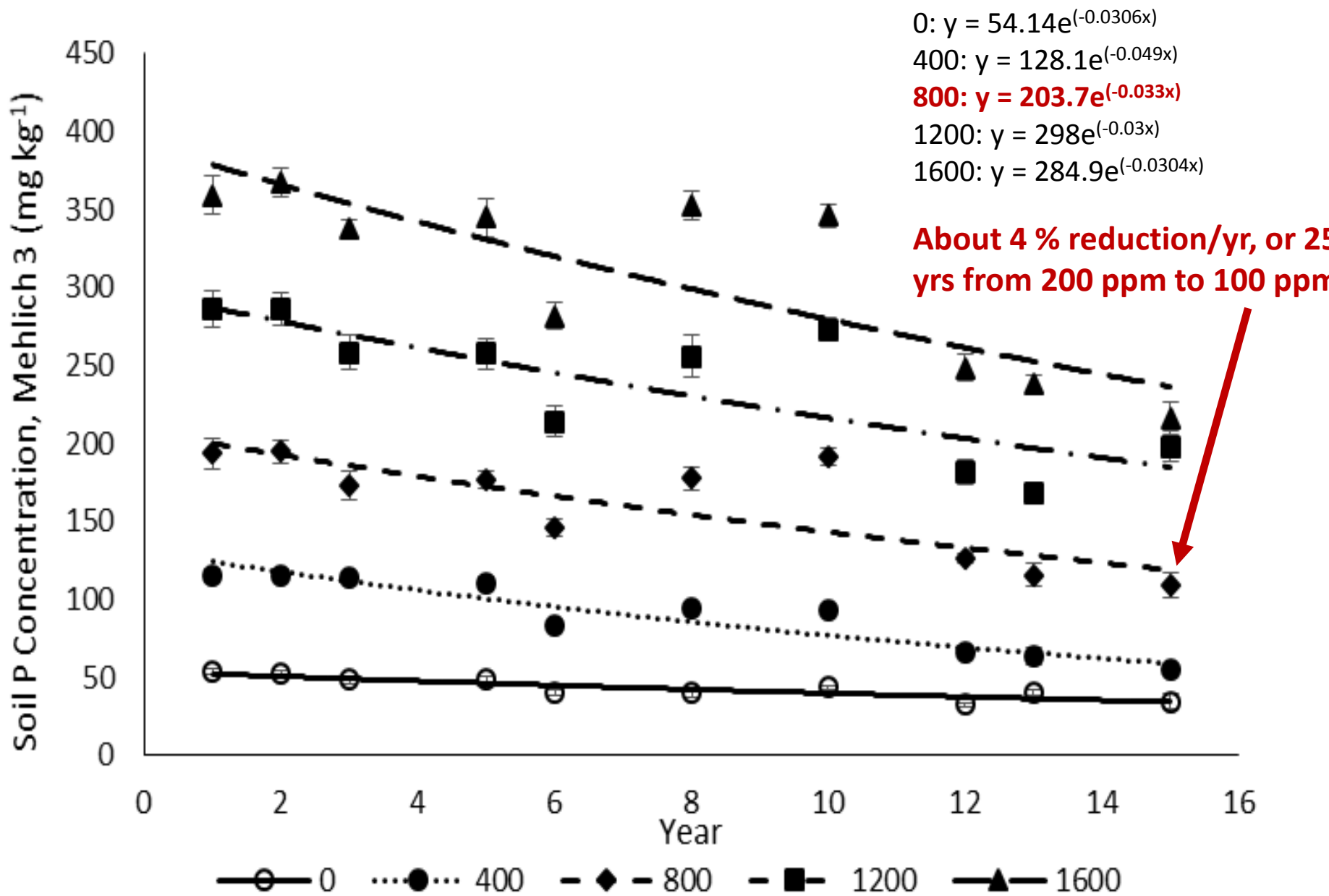

Wicomico County, MD

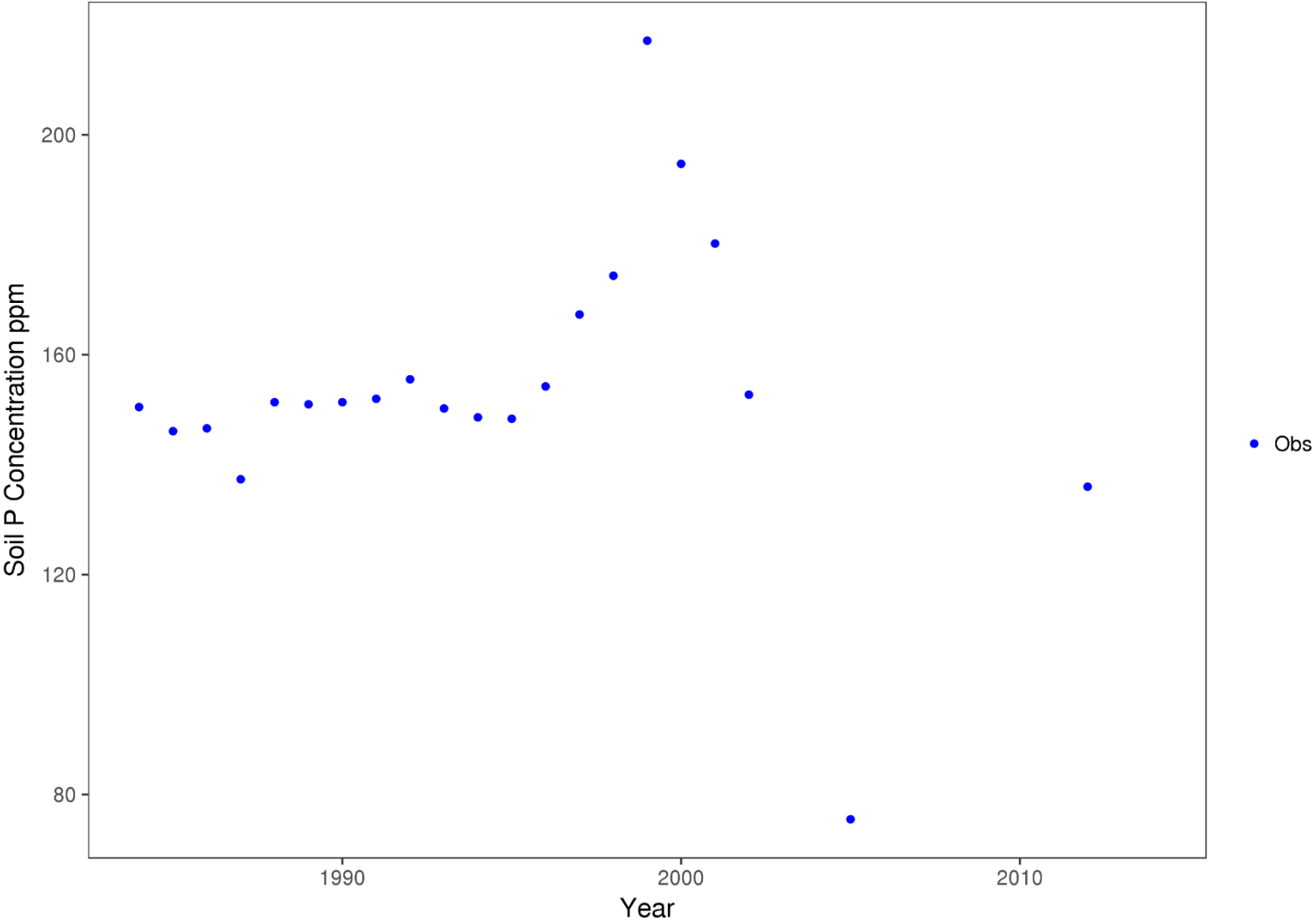

Wicomico County, MD

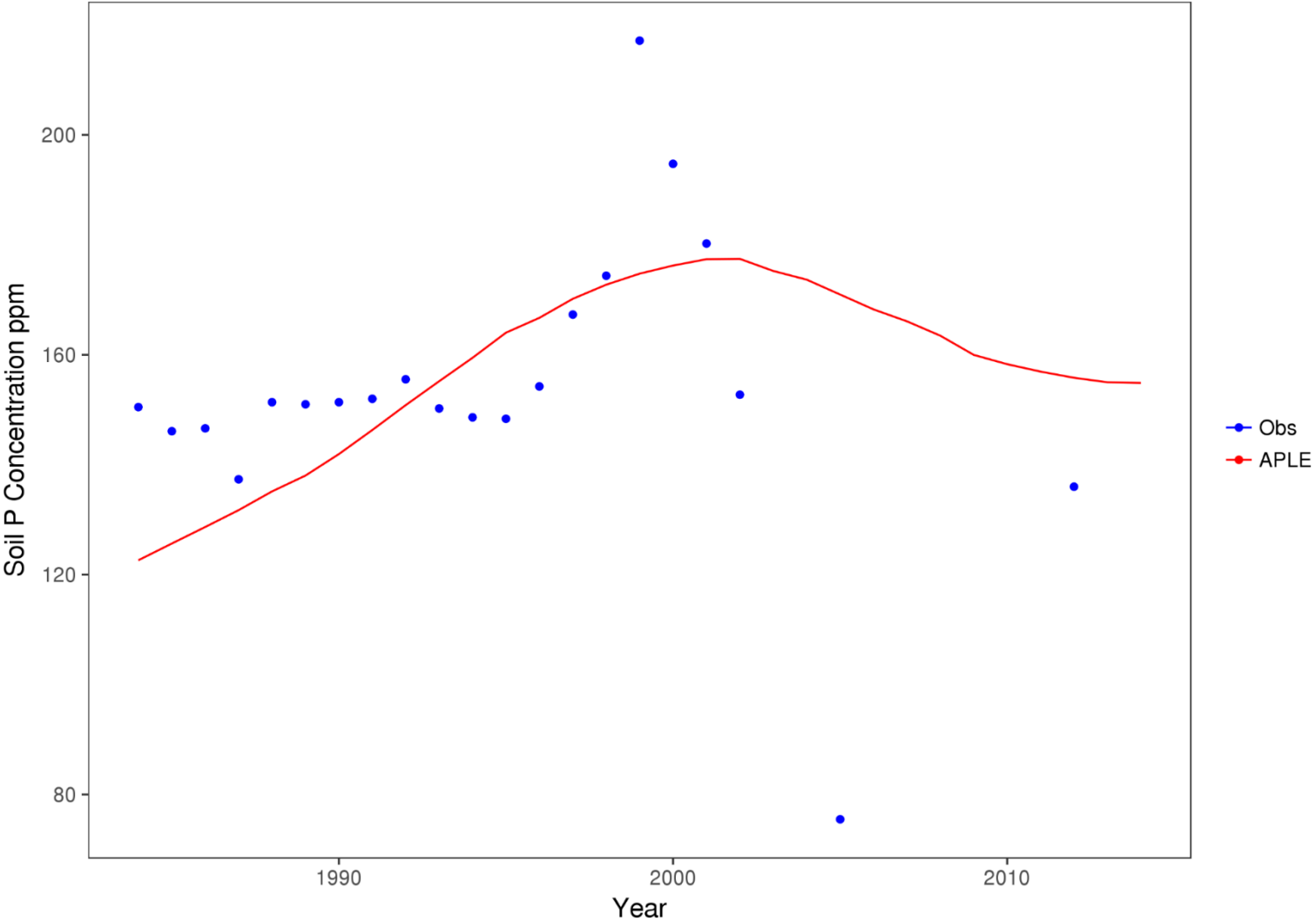

Wicomico County, MD

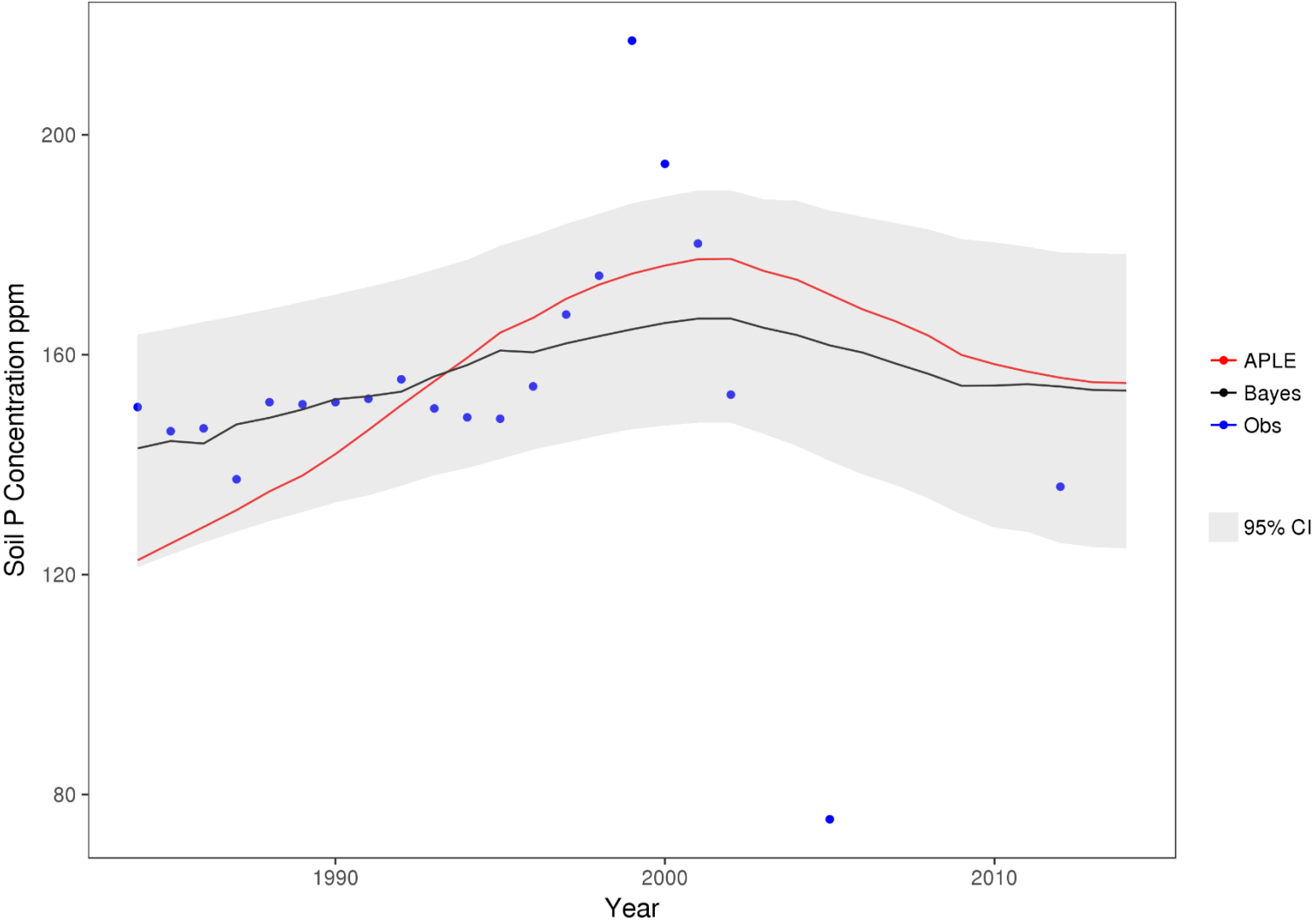

Wicomico County, MD

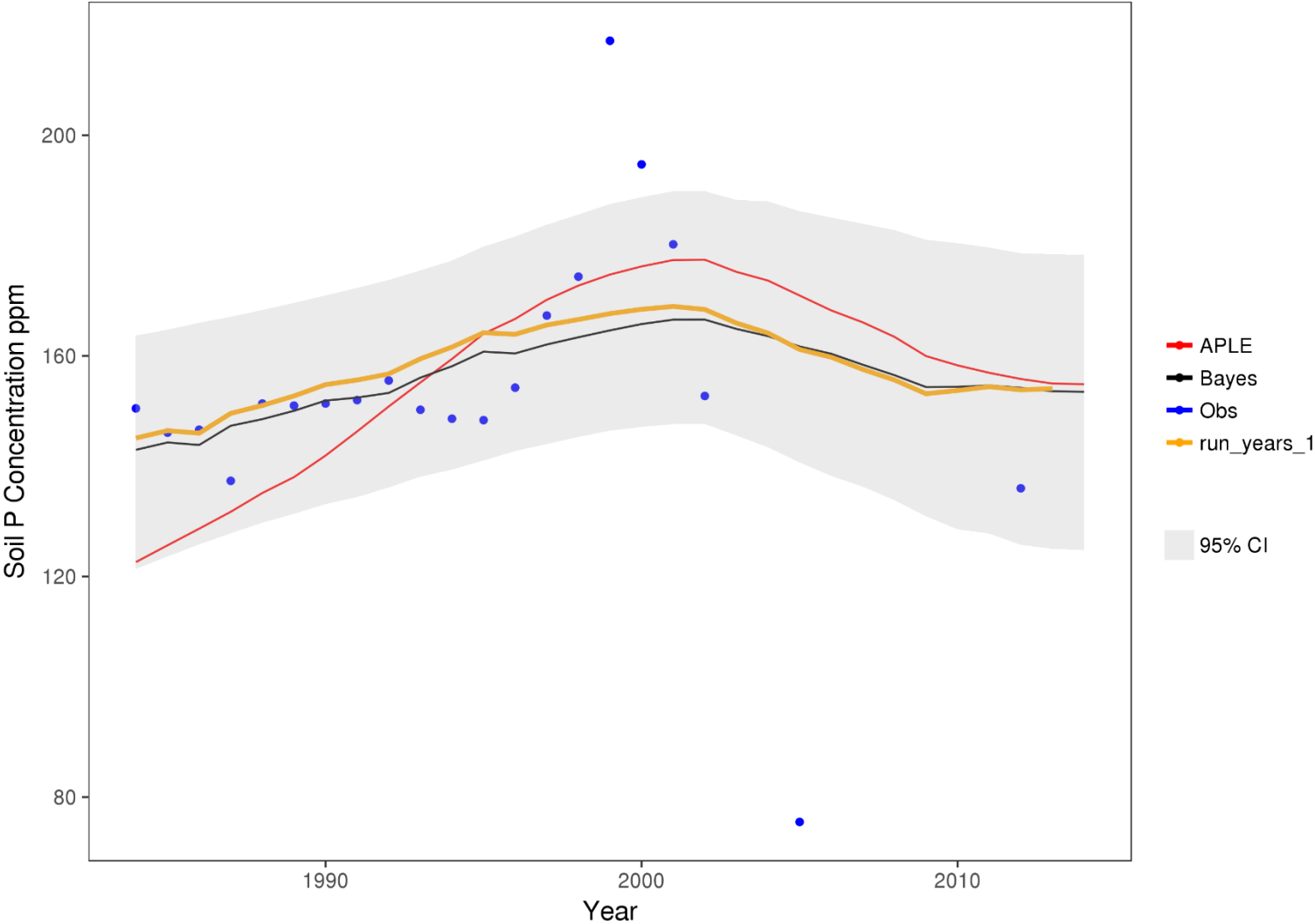

Wicomico County, MD

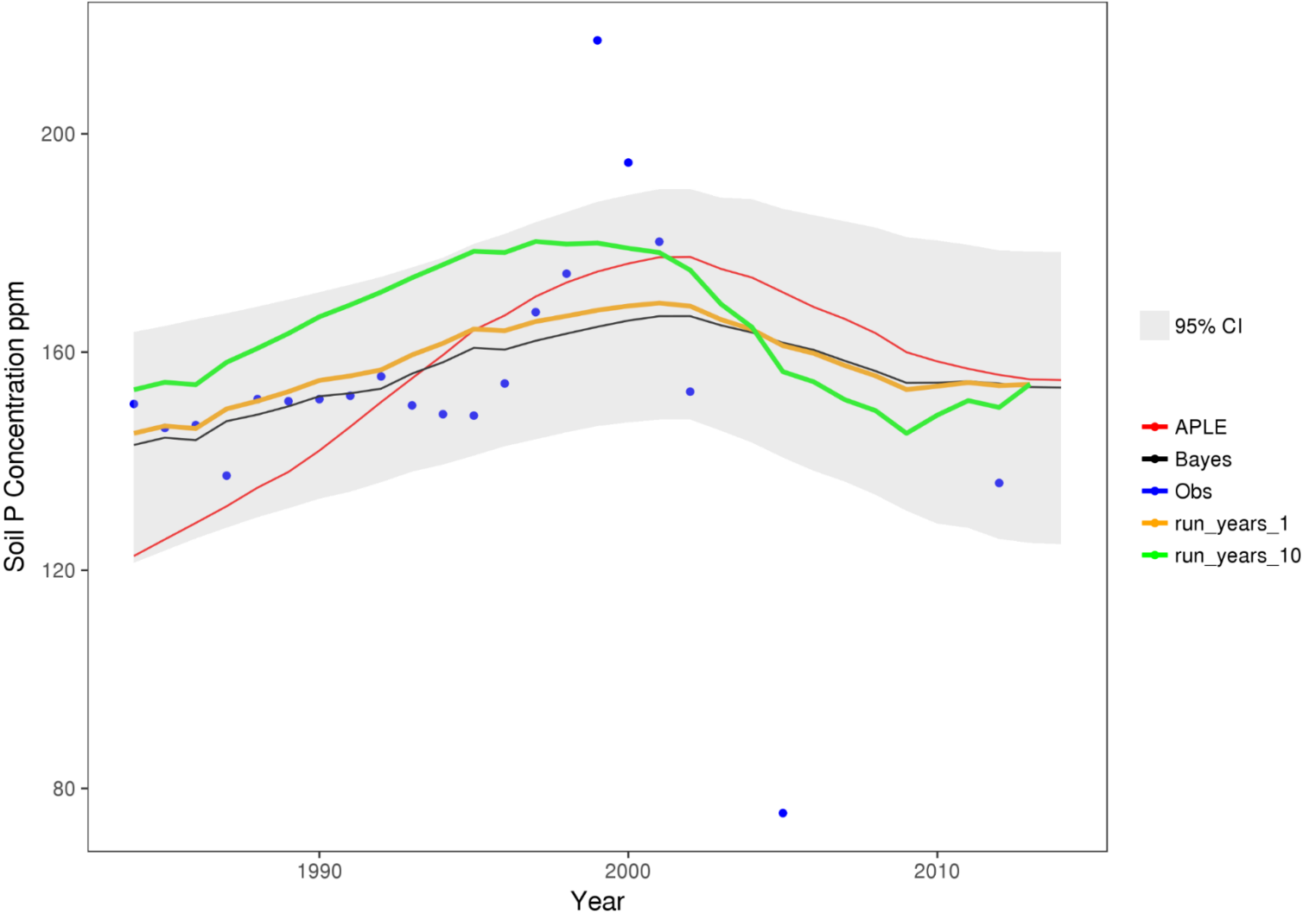

Wicomico County, MD

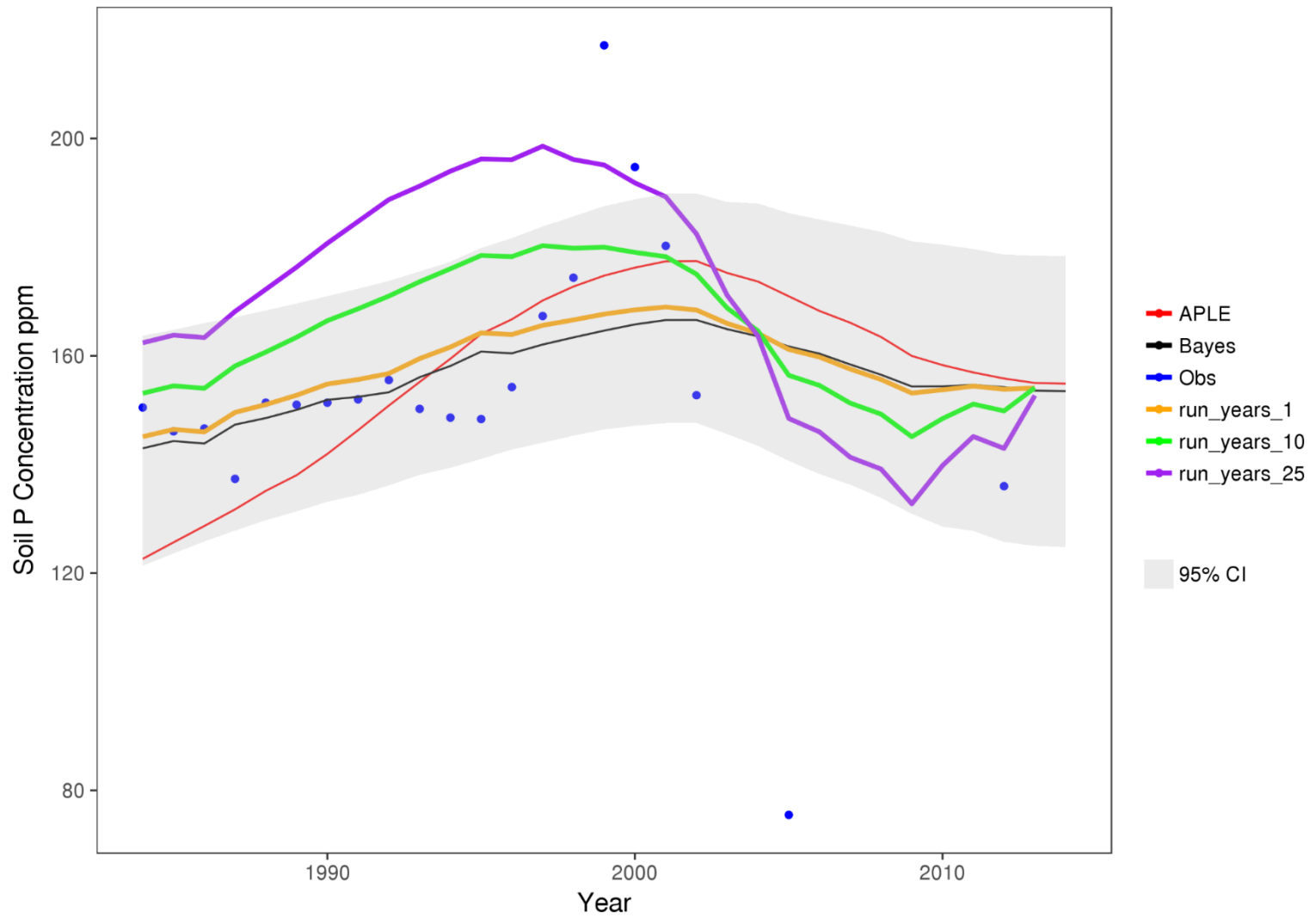

Wicomico County, MD

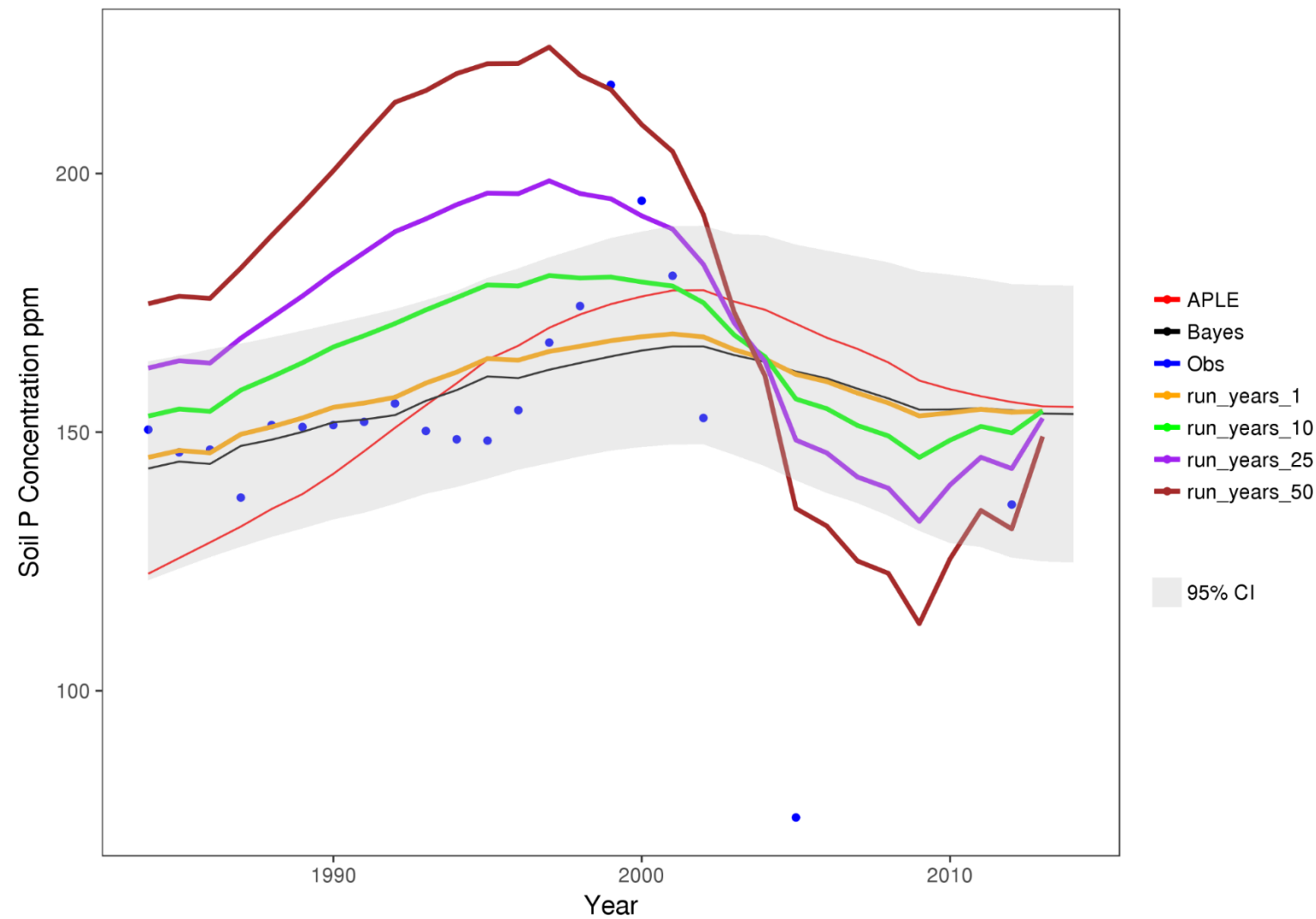

Wicomico County, MD

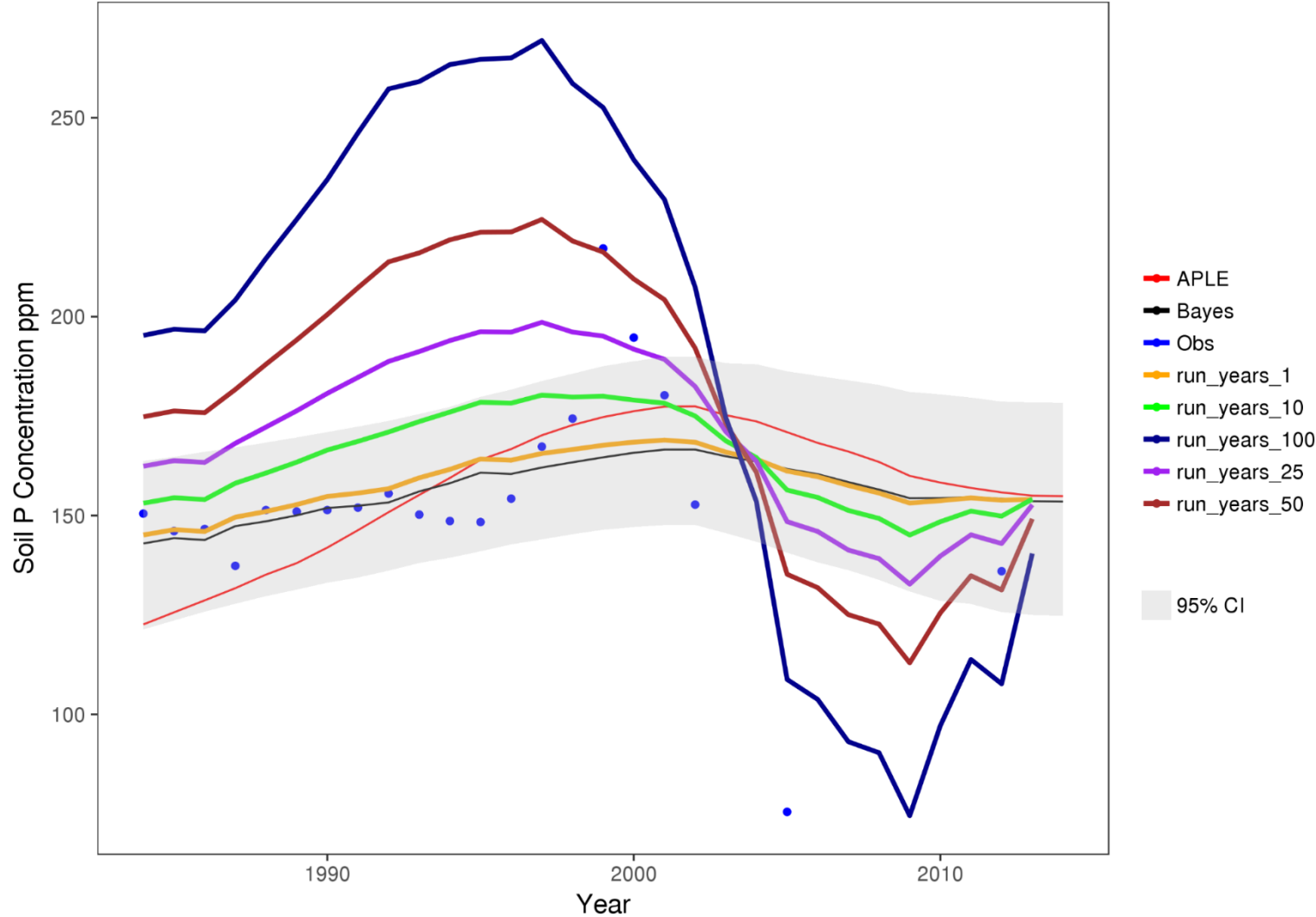

N10001 Est Soil History

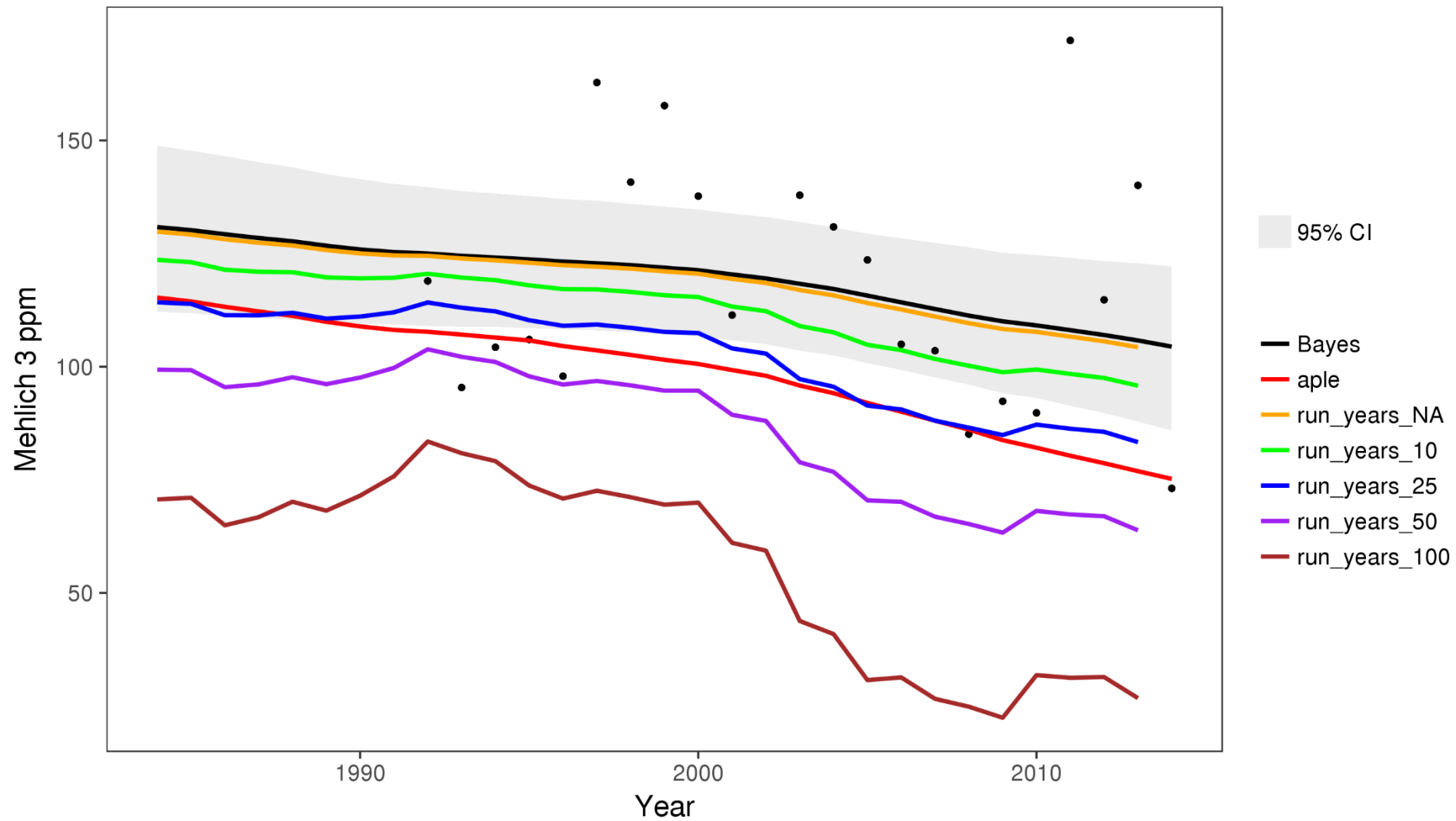

N42071 Est Soil History

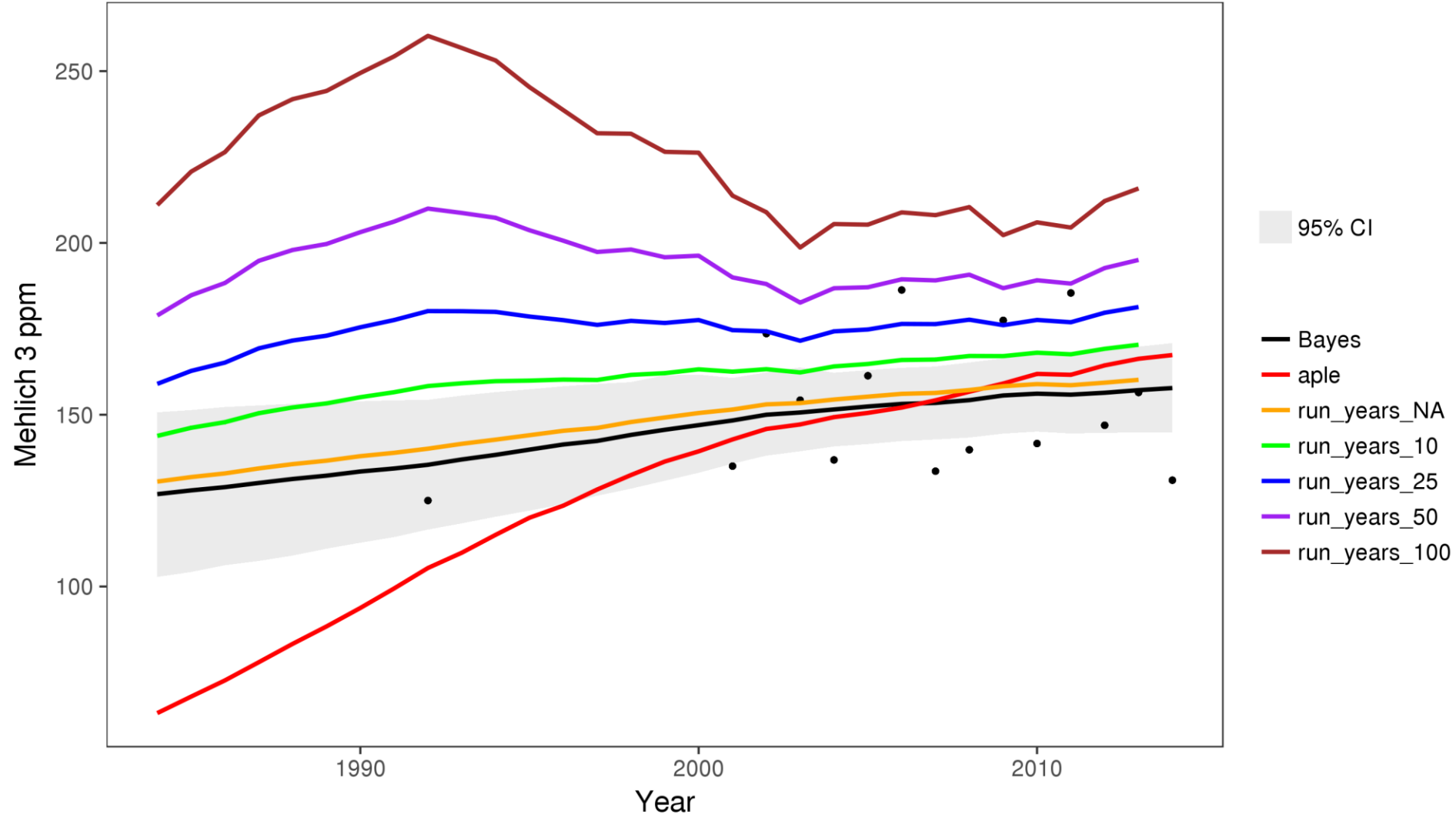

N51165 Est Soil History

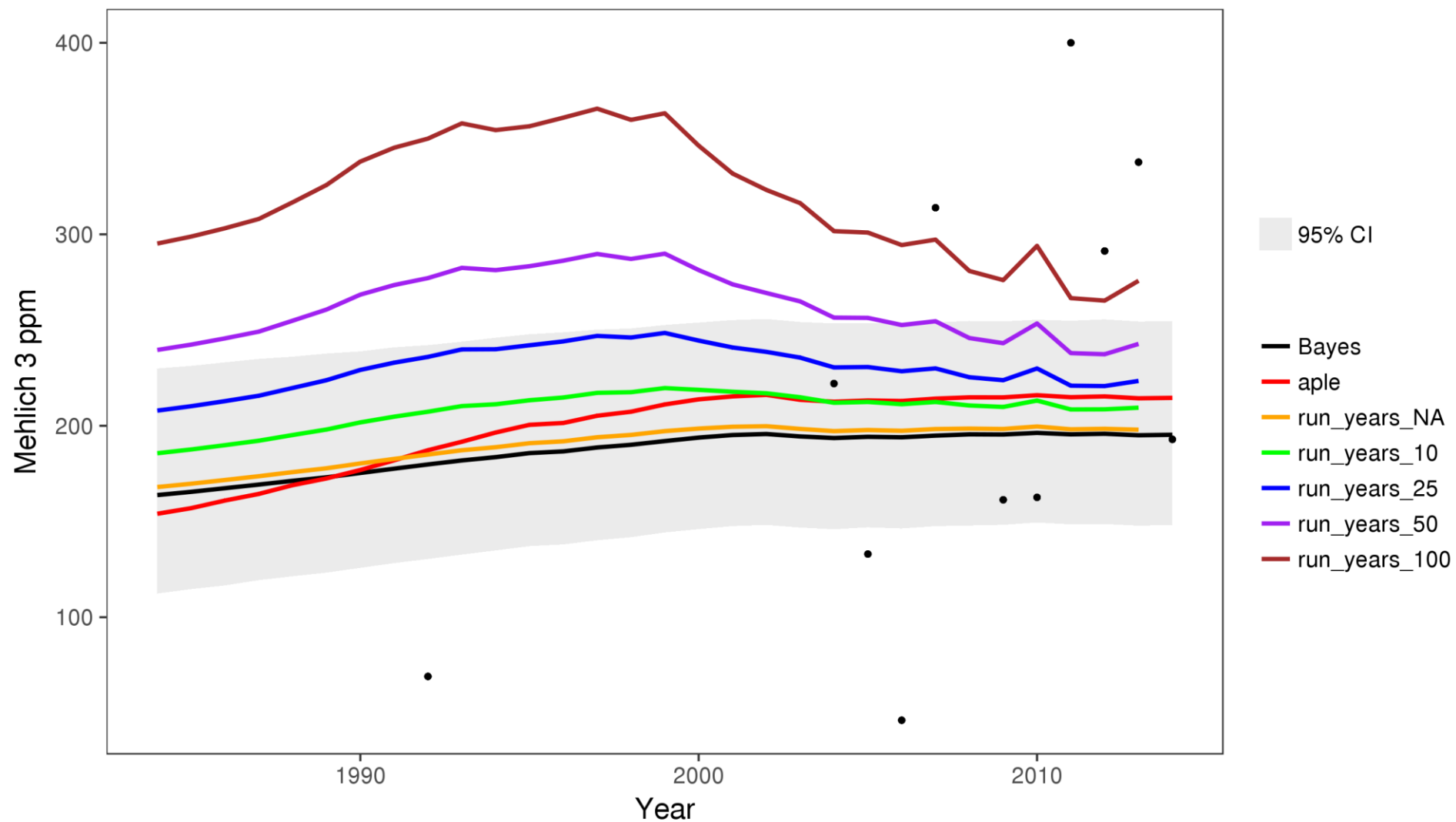



Average Load + Δ Inputs * Sensitivity

P Load from grain without manure =
1.87 + 0.013 * (Mehlich – 98.2) ppm
+ 0.144 * (storm runoff - 6.73) inches
+ 0.049 * (sediment loss - 4.75) tons
+ 0.015 * (WEP – 14.3) lbs

Agricultural P Loads (Million Pounds) - DE
Different P soil time scales - CAST July 2017

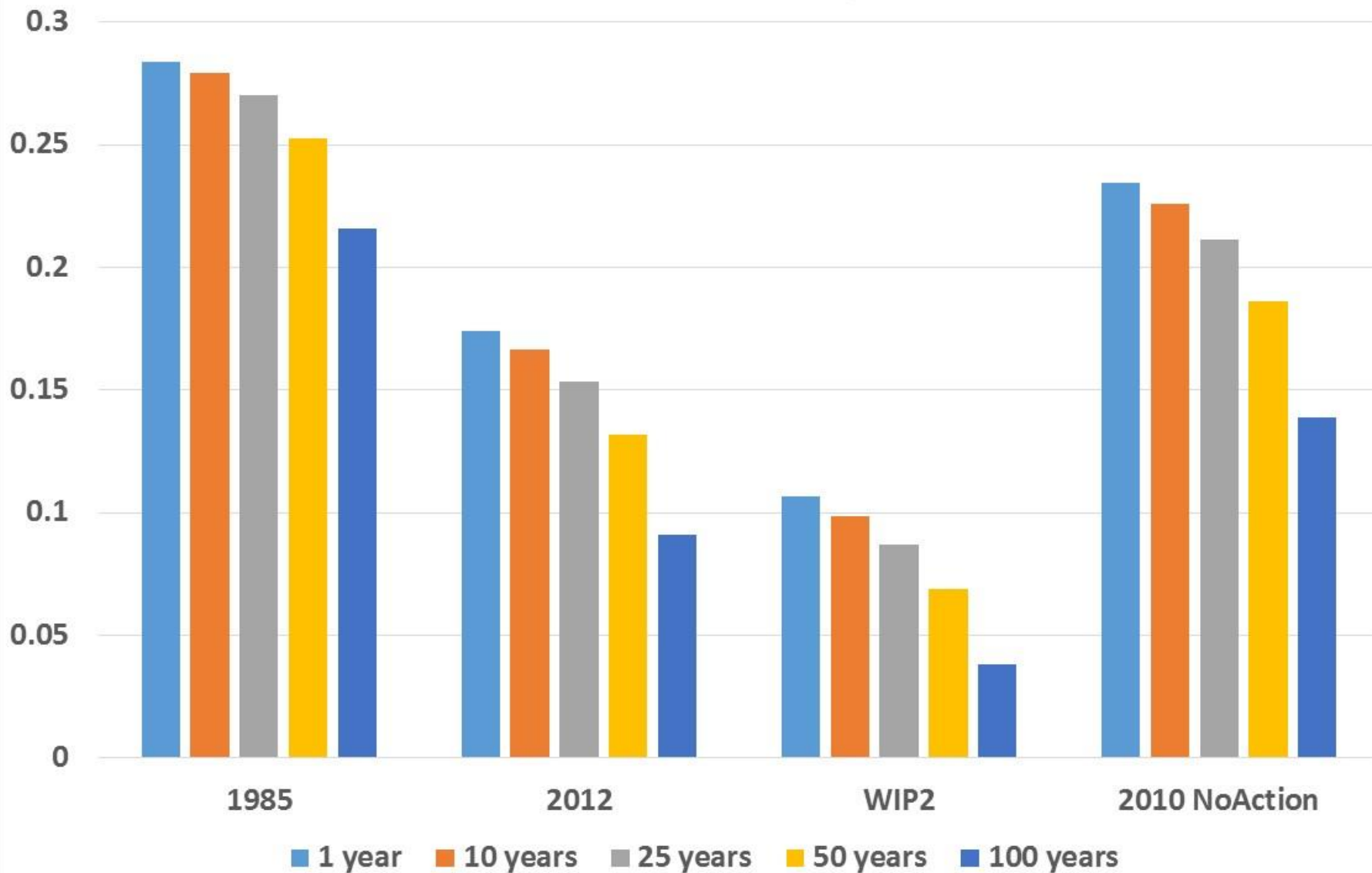

Agricultural P Loads (Million Pounds) - MD
Different P soil time scales - CAST July 2017

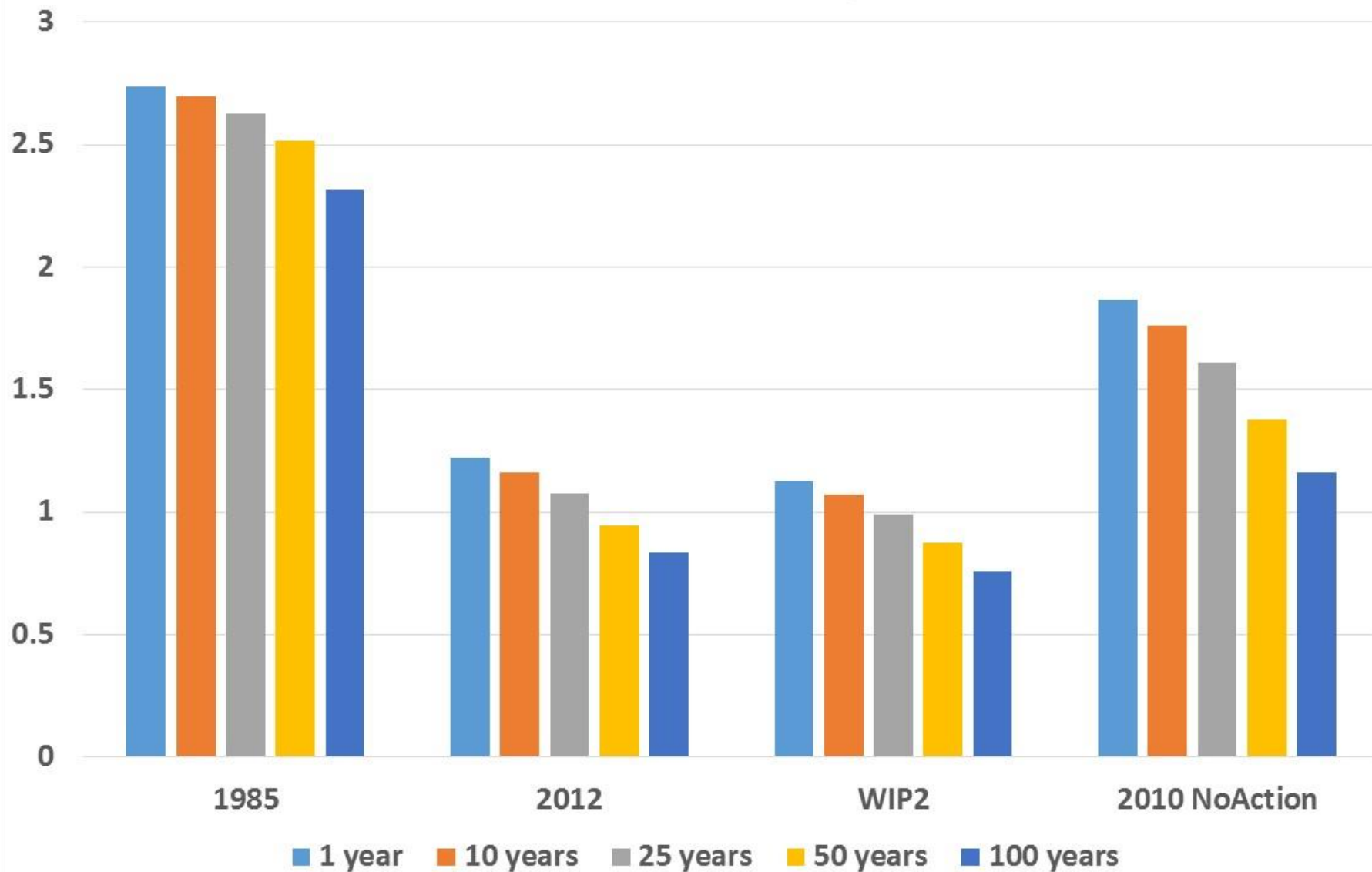

Agricultural P Loads (Million Pounds) - NY
Different P soil time scales - CAST July 2017

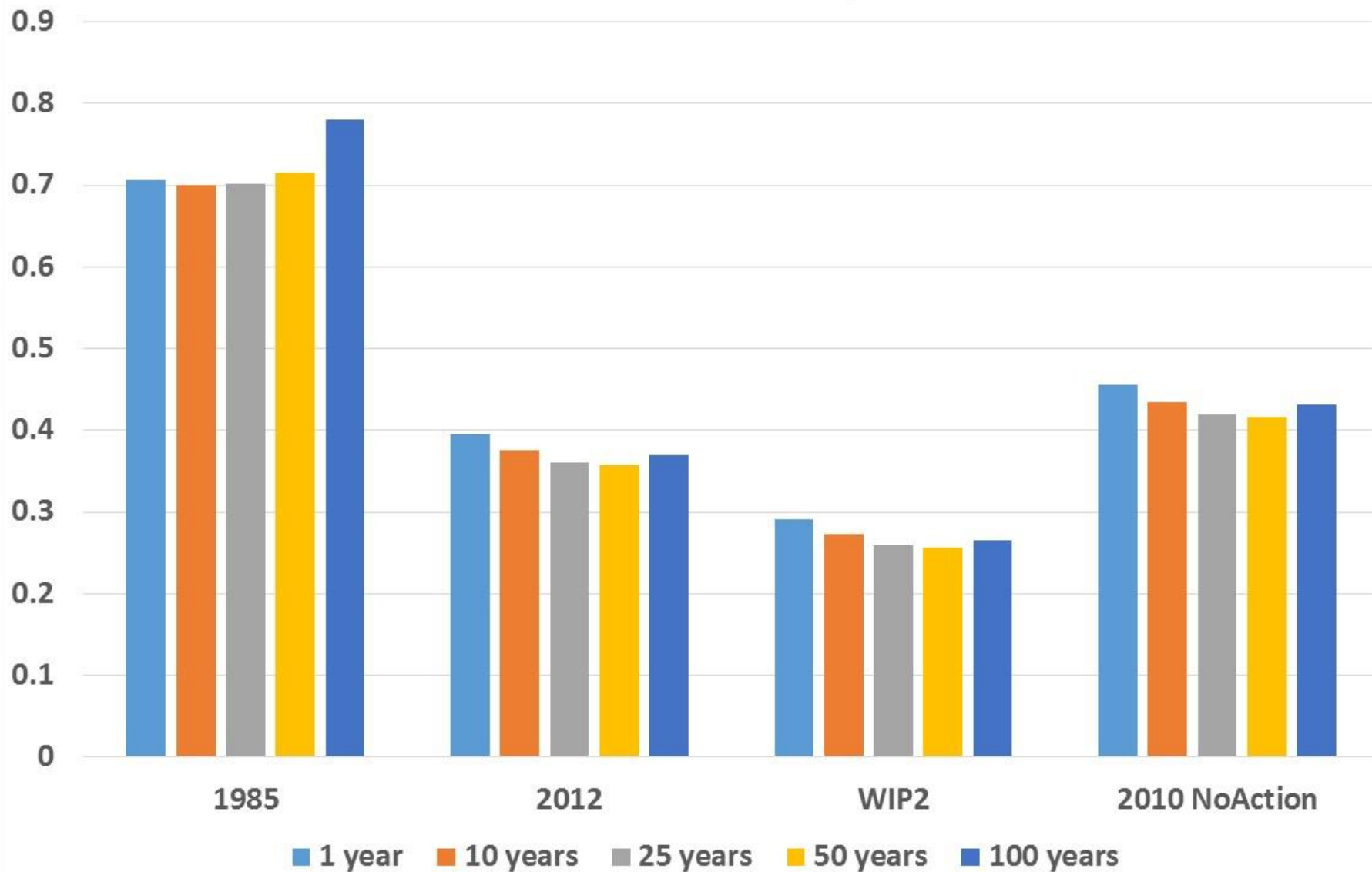

Agricultural P Loads (Million Pounds) - PA
Different P soil time scales - CAST July 2017

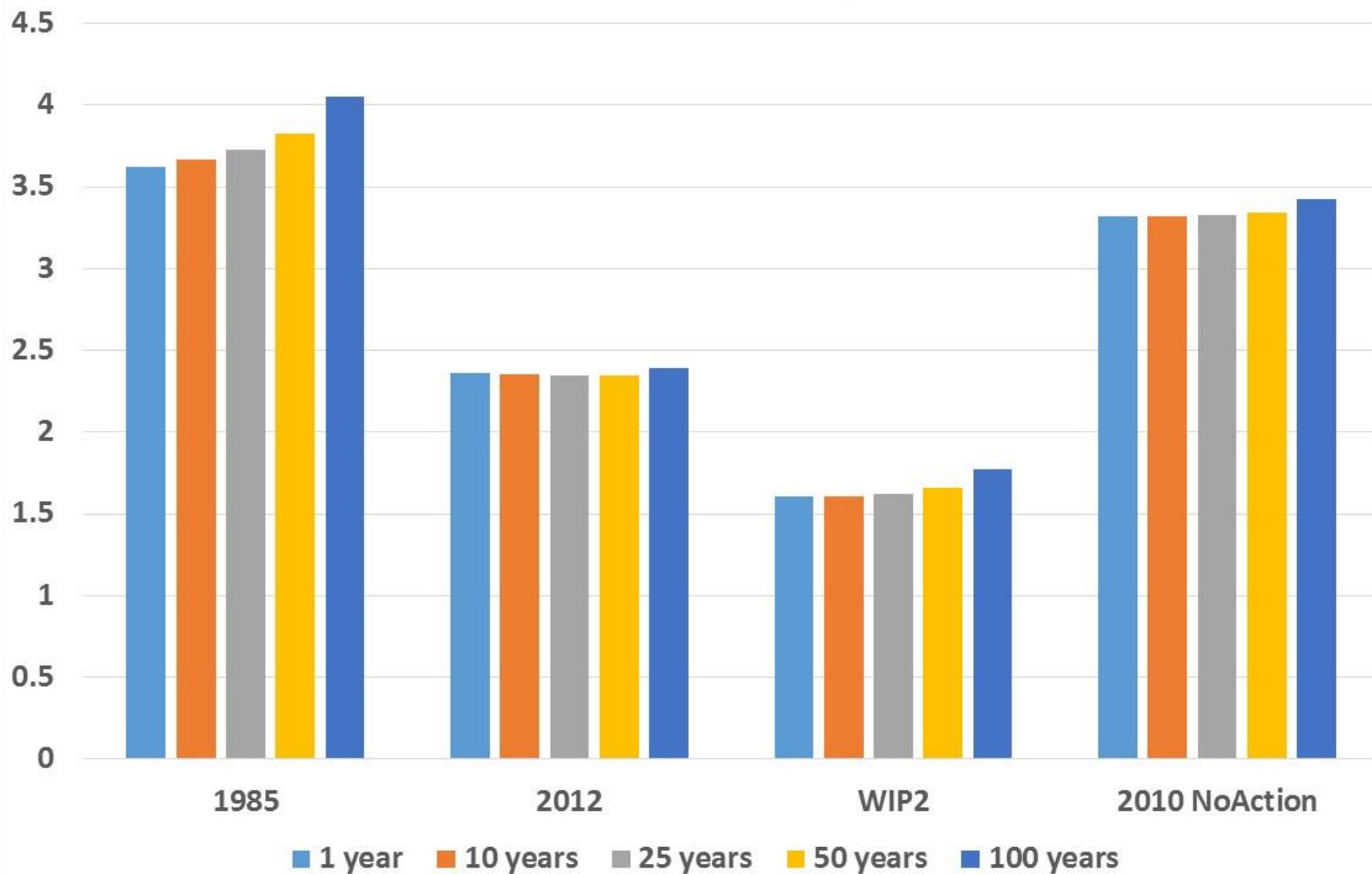

Agricultural P Loads (Million Pounds) - VA
Different P soil time scales - CAST July 2017

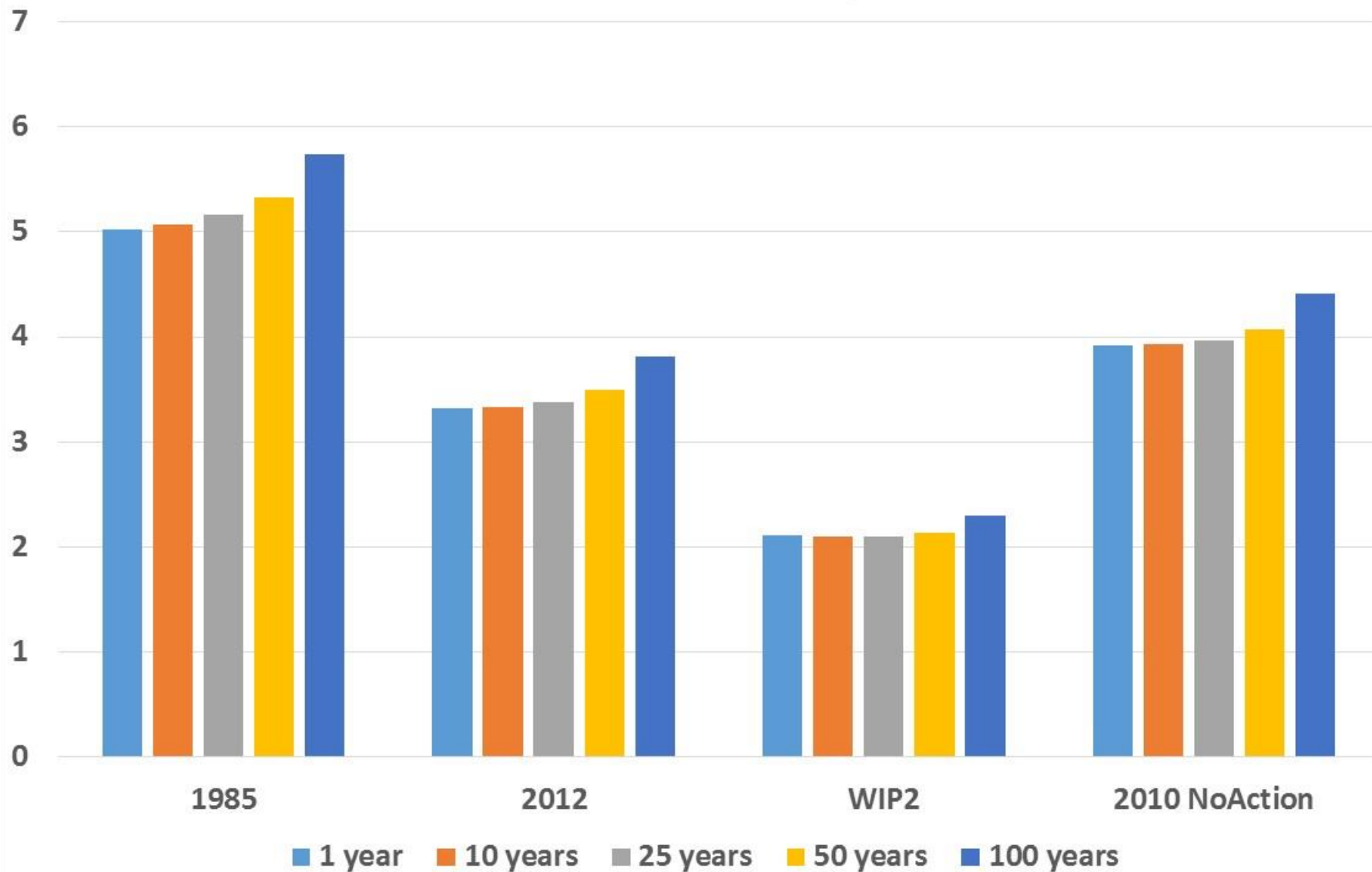

Agricultural P Loads (Million Pounds) - WV
Different P soil time scales - CAST July 2017

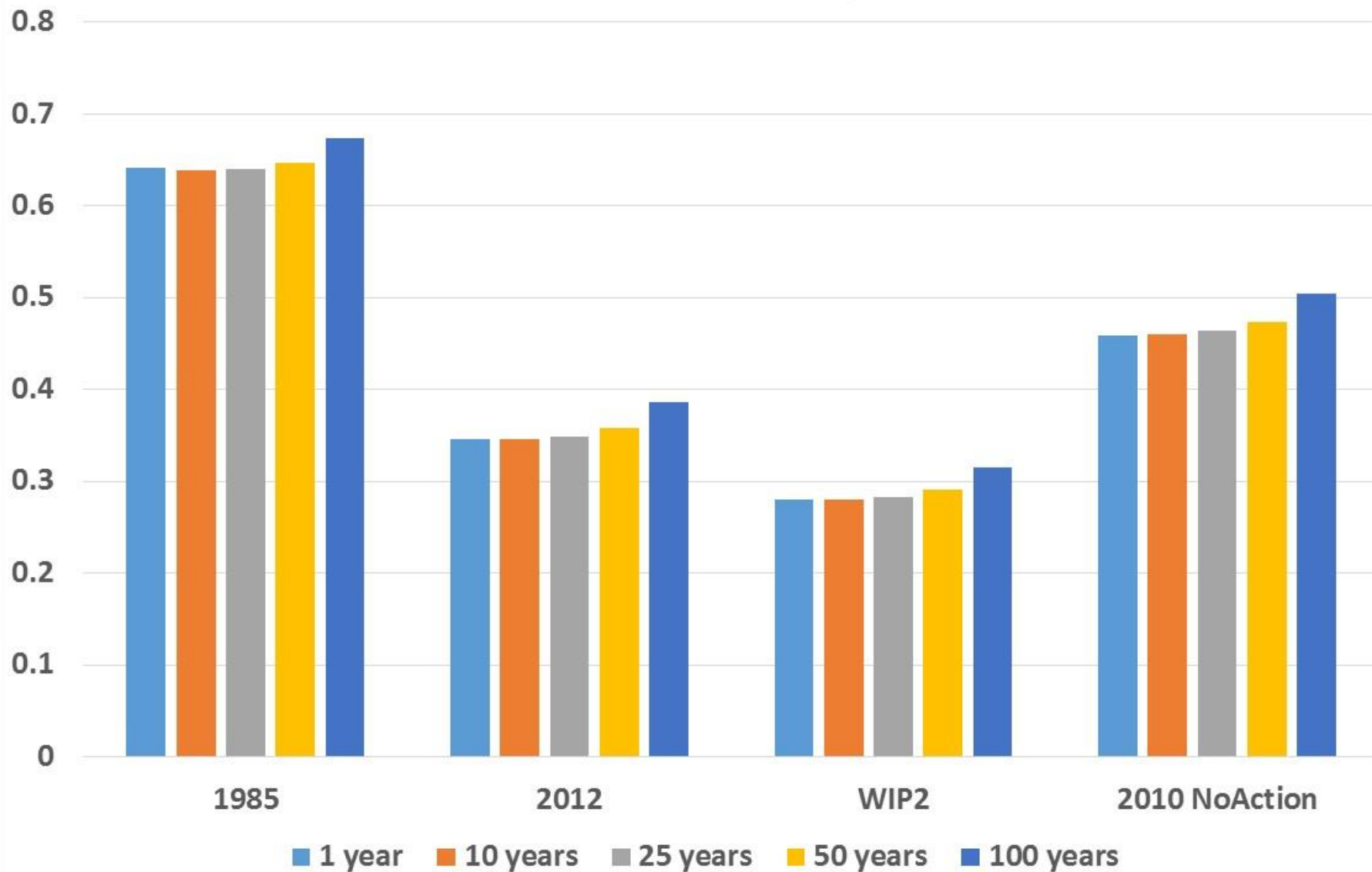

Agricultural P Loads (Million Pounds) - Watershed Different P soil time scales - CAST July 2017

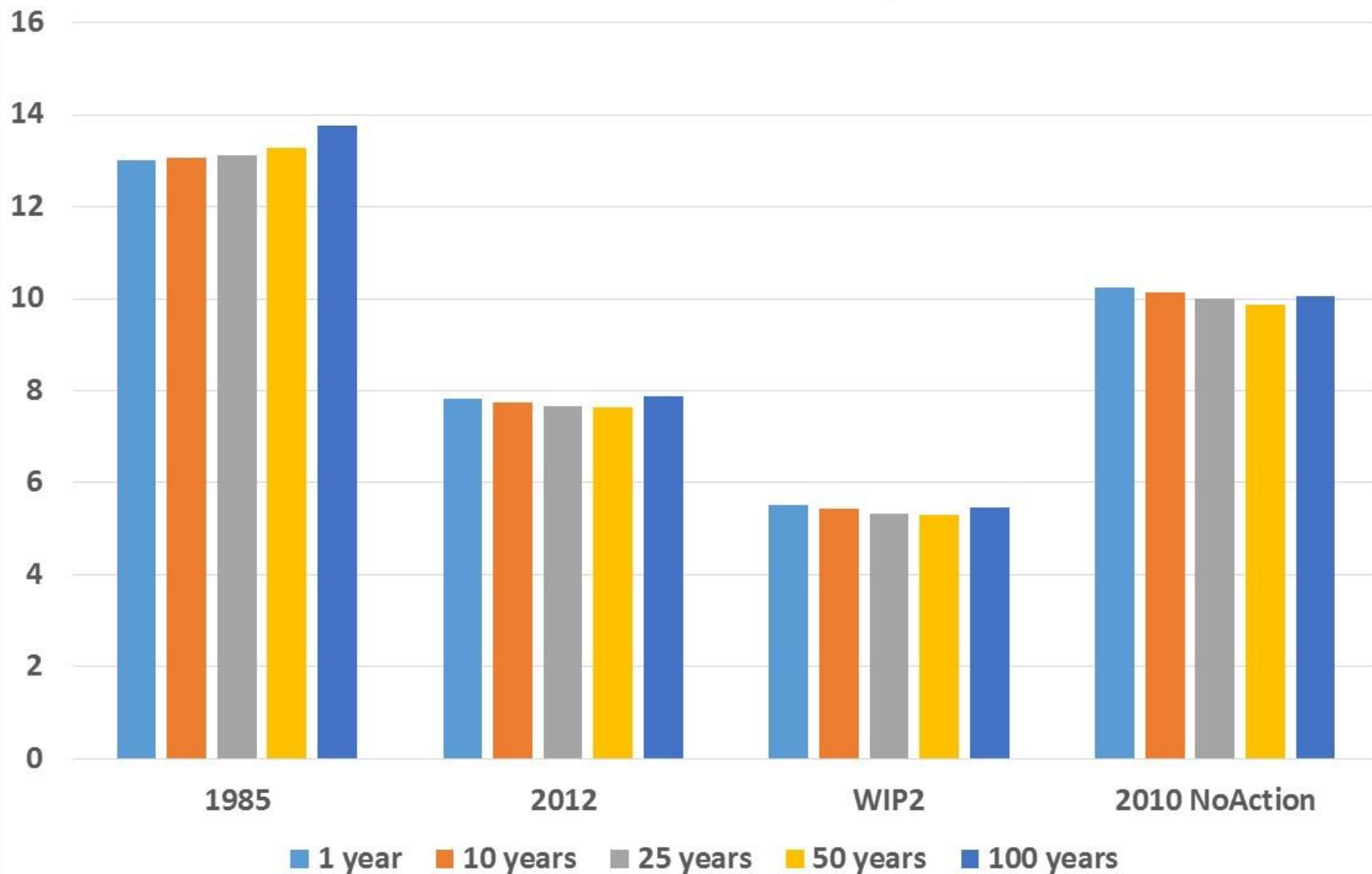

Agricultural P Loads (Million Pounds) - DE
Different P soil time scales - CAST July 2017

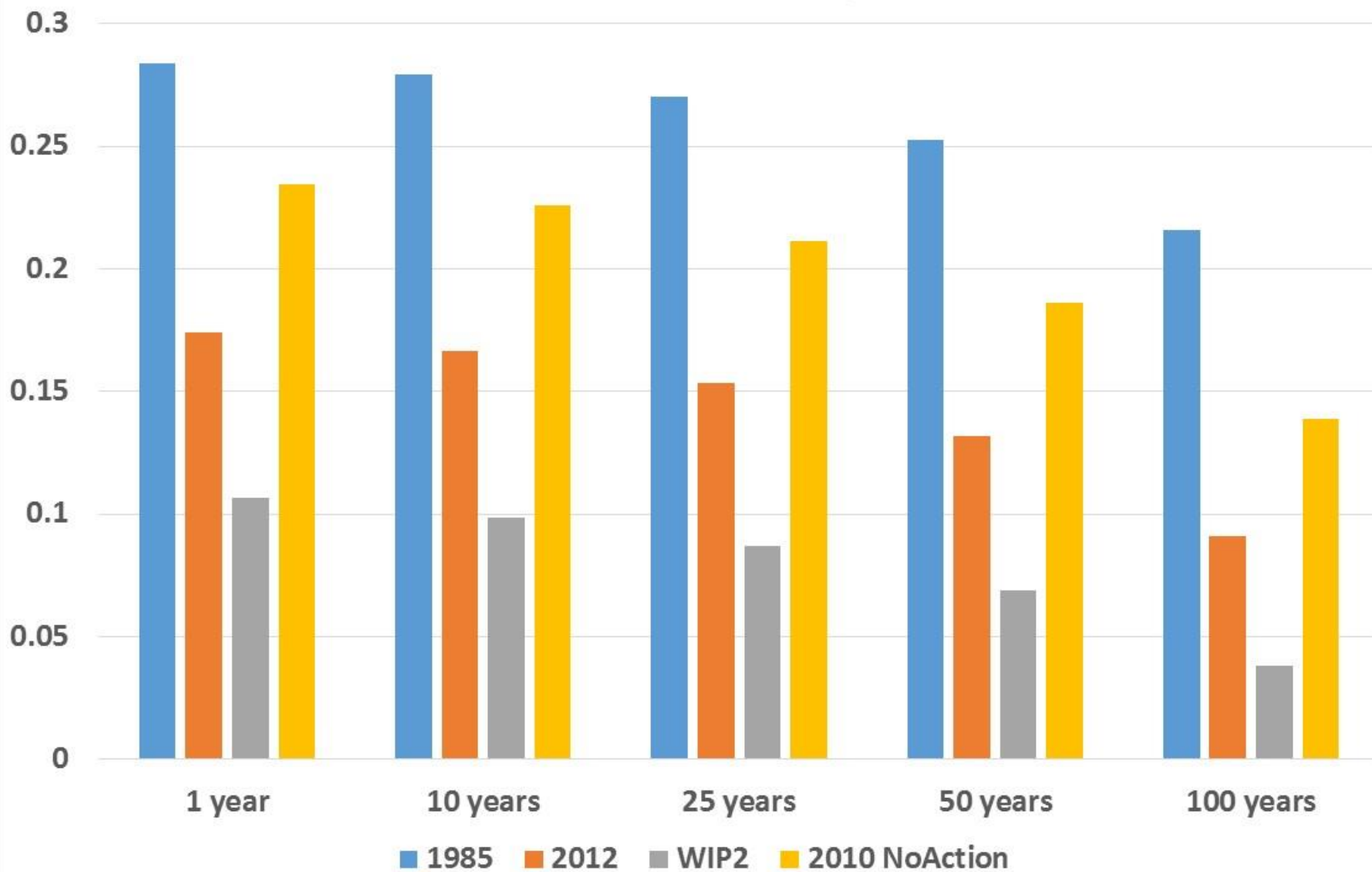

How far are we in implementing WIPs?

- Compare (2010 NoAction – 2012) to (2010 NoAction – WIP2)

Fraction of WIP Implemented by State and TimeScale

CAST July 2017

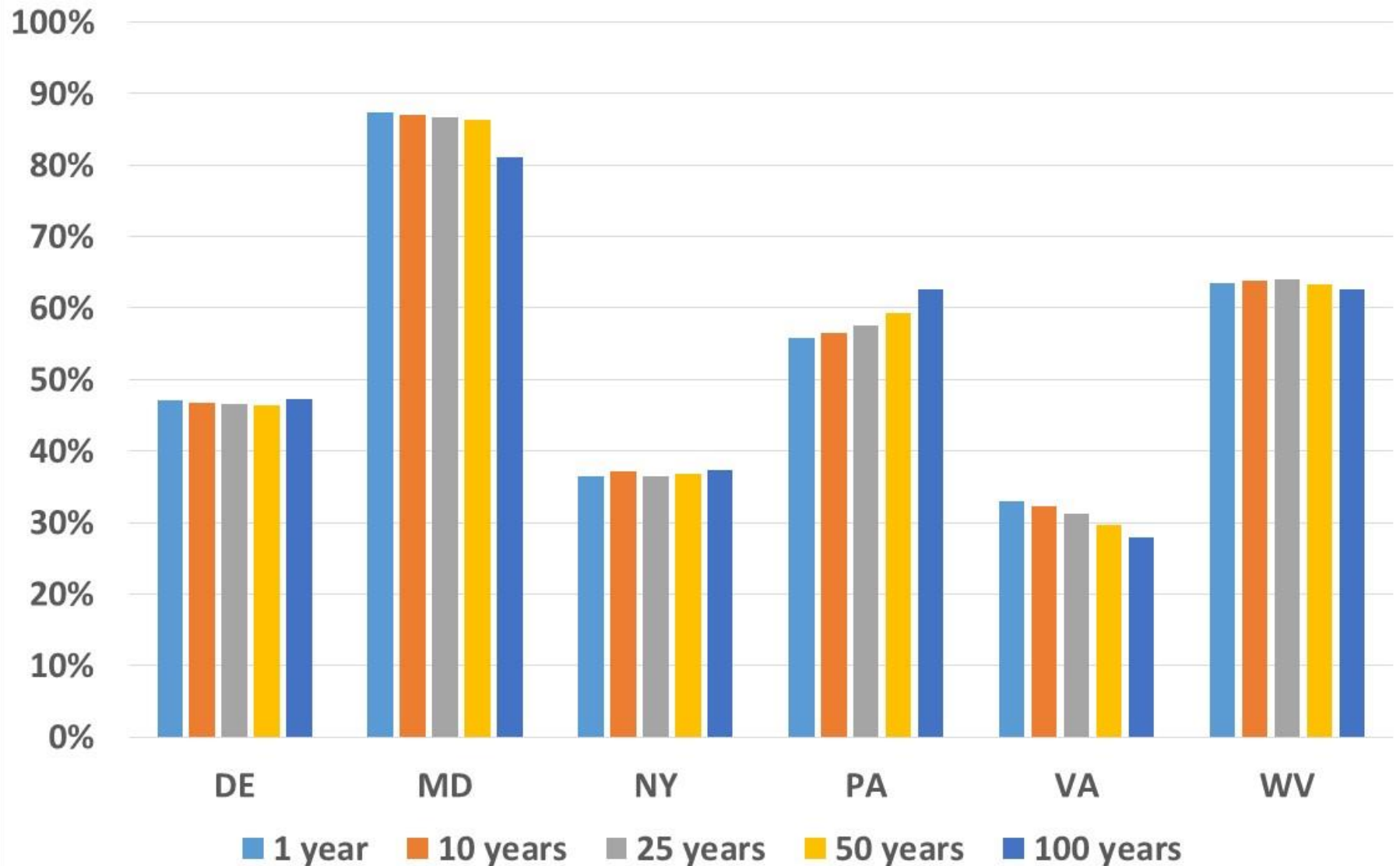

AgWG recommendation

- Decision: The AgWG made a recommendation to the WQGIT to move forward with implementing a 25-year time frame for P simulation in the initial Phase 6 scenarios. During the summer of 2017, other time-frames of 1, 10, 25, and 100 years will be tested, and this decision will be revisited during fall of 2017.

Summary

- Significant change in load for some states as we consider longer time frames
 - Others see little difference
- Not much change in assessment of implementation
- More uncertainty in longer time frames
- Decision does not affect the calibration, only scenarios.
- Will make scenarios and history available

Thoughts?

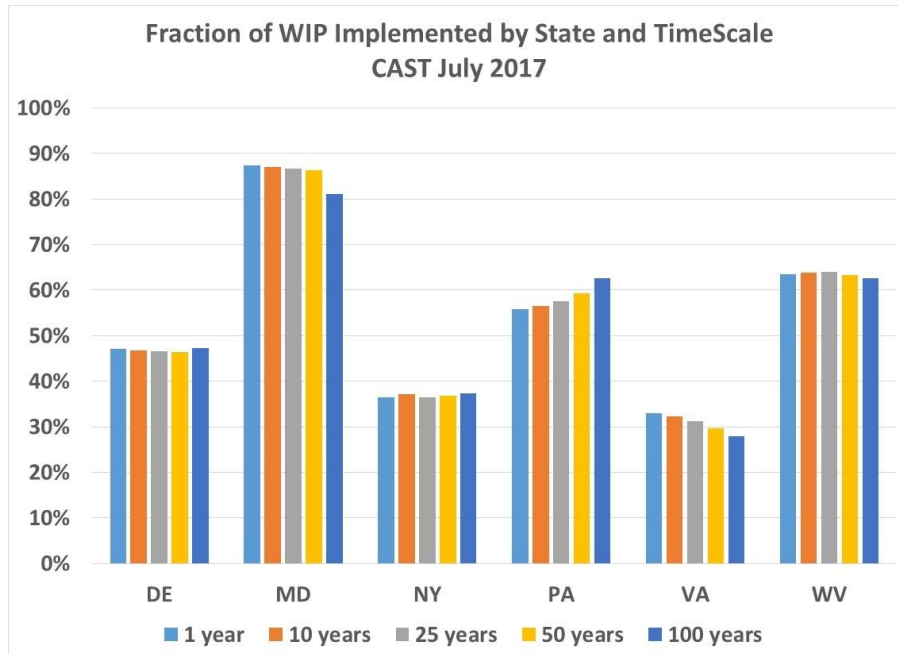
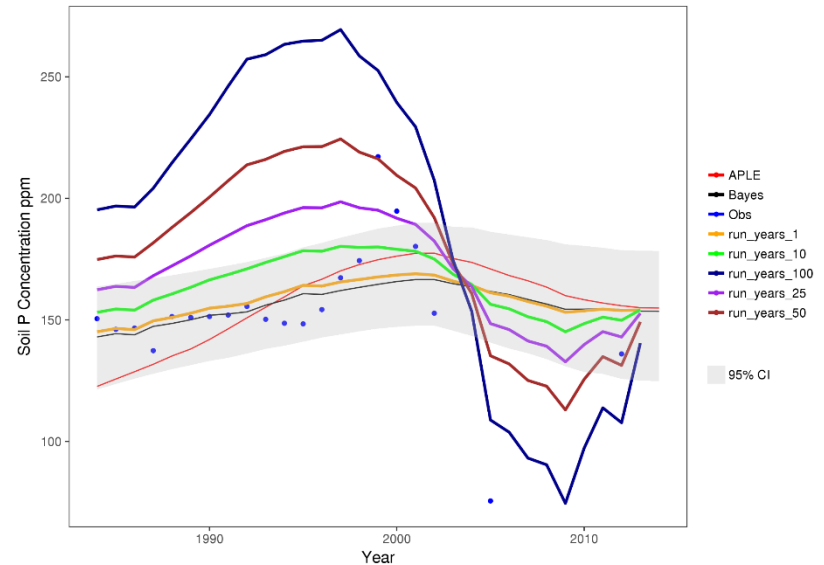

Options for Eventually

- 1 Year
 - Applications could change significantly with very, very minimal change in P soil, and thus P runoff.
 - Wastewater progress is measured in "current year" format.
 - Low uncertainty, low effect
- 10 Years
 - Most common credit duration for BMPs
 - Similar time period to nitrogen load.
- 25 Years
 - P drawdown study on Mid-Atlantic Coastal Plain estimated P could be drawn down from 200 ppm to 100 ppm Mehlich 3 in 25 years with zero additional inputs.
 - High effect, high uncertainty
- Something Else?