

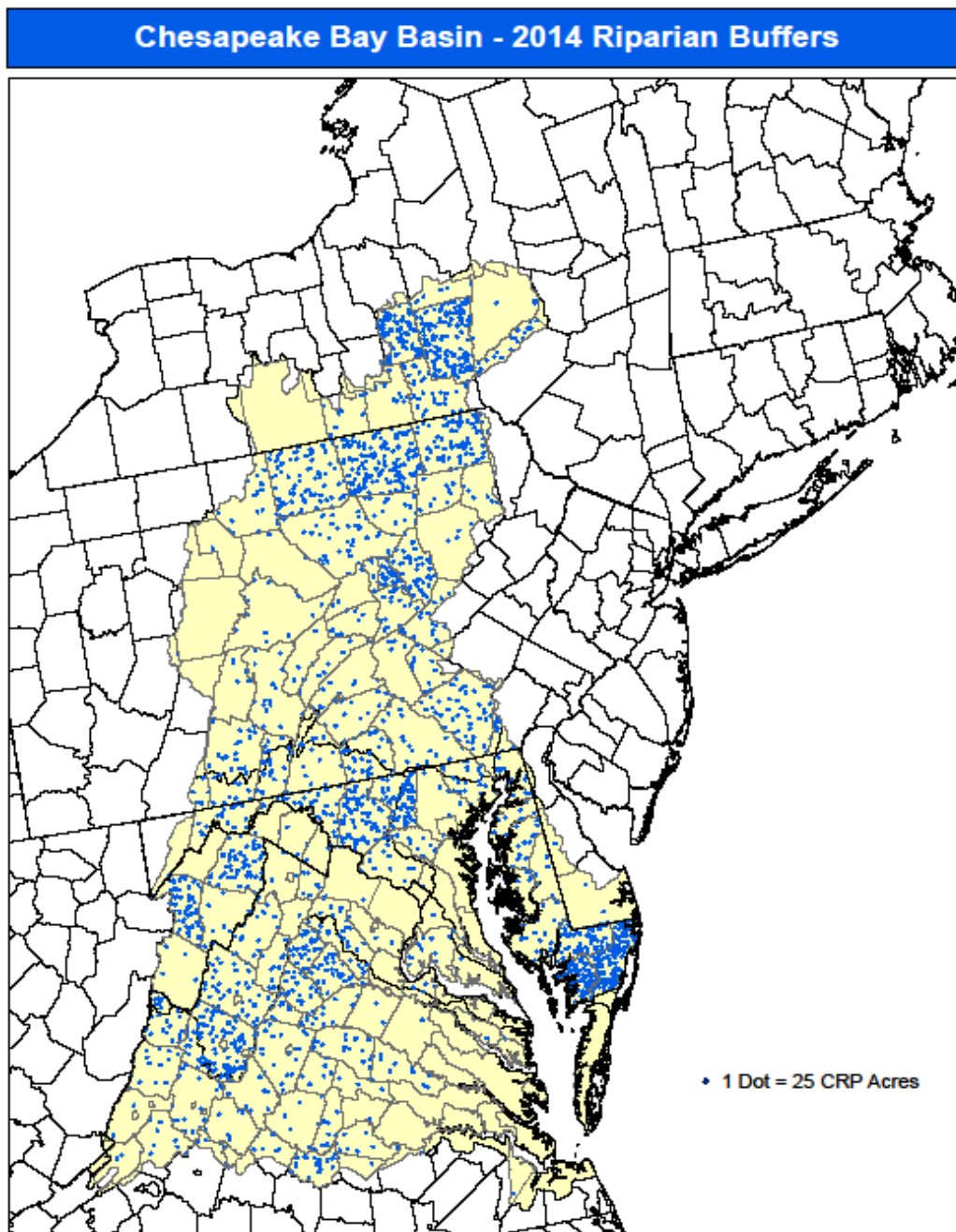

Conservation Reserve Program



CONSERVATION RESERVE PROGRAM SUMMARY *Chesapeake Bay Watershed*



Riparian Forest Buffers in Chesapeake Bay Watershed Conservation Reserve Program CP22 Practice

Cumulative Acres Under Contract

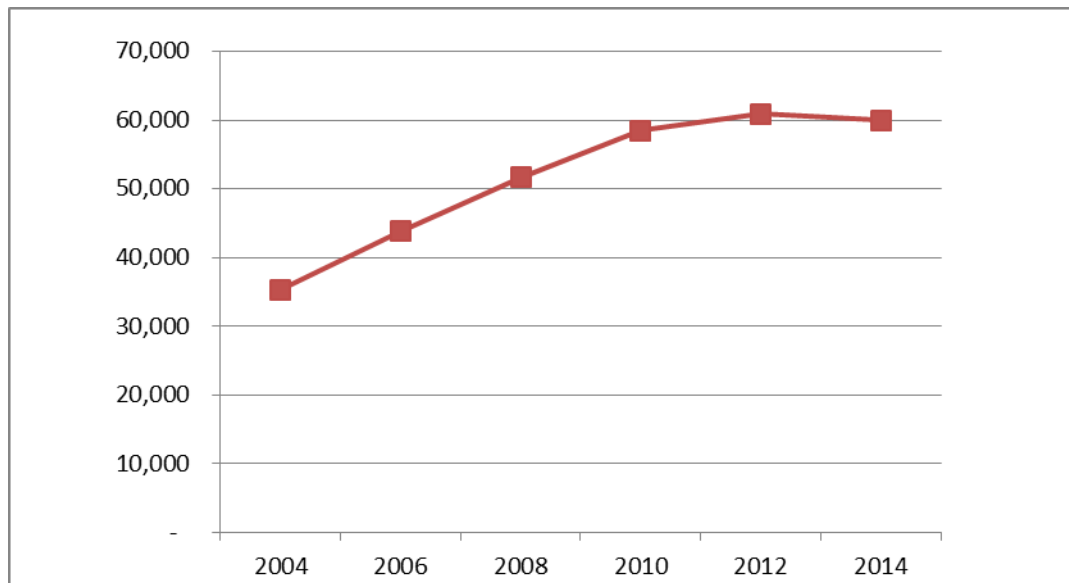

Acres Enrolled by Initial Contract Year

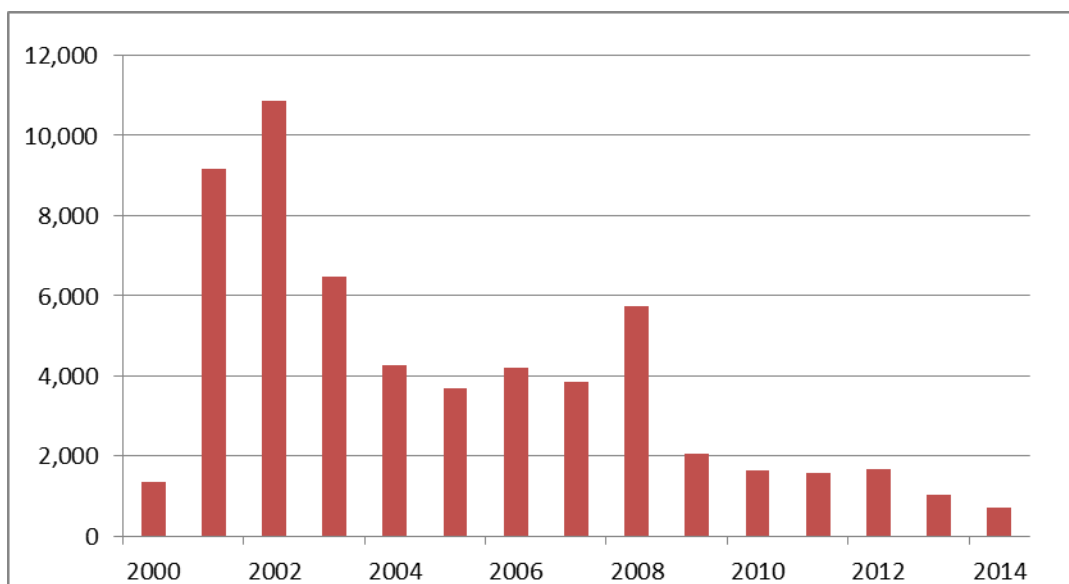

Riparian Forest Buffers (CP22)

CREP Payments

	Cost-Share USDA	Cost-Share State	Annual Rental Incentive
Delaware	50%	37.5%	130% <i>1/</i>
Maryland <i>2/</i>	50%	37.5%	200%
New York	50%	--	145%
Pennsylvania	50%	Up to 50%	150%
Virginia <i>3/</i>	50%	25%	120%
West Virginia <i>4/</i>	50%	--	100%

Payments also include up-front signing incentive of \$150 per acre and practice incentive equal to 40% of installation cost.

1/ Delaware pays part of the incentive up-front.

2/ Maryland also pays a one-time incentive of \$100 per acre.

3/ Virginia also pays a one-time incentive of \$75 per acre.

4/ West Virginia also pays a one-time incentive equal to one year's annual rental payment.

Enrollment as of December 2013 (CREP and non-CREP) (Acres)

	Riparian Buffer	Grass Filters	Other	Total
Delaware	69	560	3,341	3,970
Maryland	15,671	30,195	22,439	68,305
New York	7,645	65	11,782	19,492
Pennsylvania	19,572	1,297	104,228	125,097
Virginia	13,584	1,250	15,060	29,894
<u>West Virginia</u>	<u>3,415</u>	<u>438</u>	<u>335</u>	<u>4,188</u>
Total	59,956	33,805	157,185	250,946

Financial Outlays and Obligations through FY 2014

Delaware	\$ 9,003,000
Maryland	\$ 181,167,000
New York	\$ 16,947,000
Pennsylvania	\$ 267,387,000
Virginia	\$ 49,009,000
<u>West Virginia</u>	<u>\$ 10,730,000</u>
Total	\$ 534,243,000