

Run36 2002-2011

Chlorophyll Mattaponi

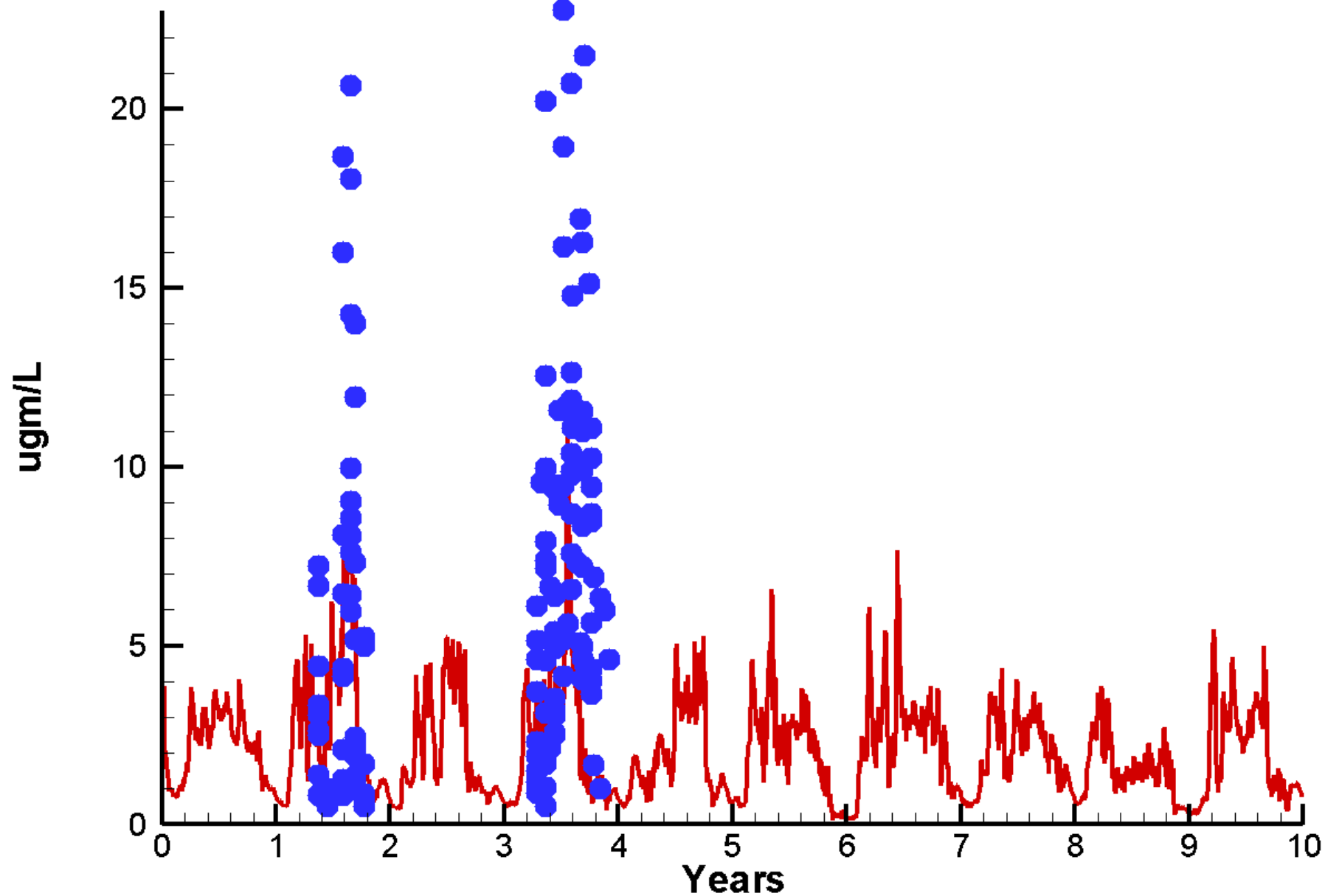

Run36 2002-2011

Dissolved Inorganic Nitrogen Mattaponi

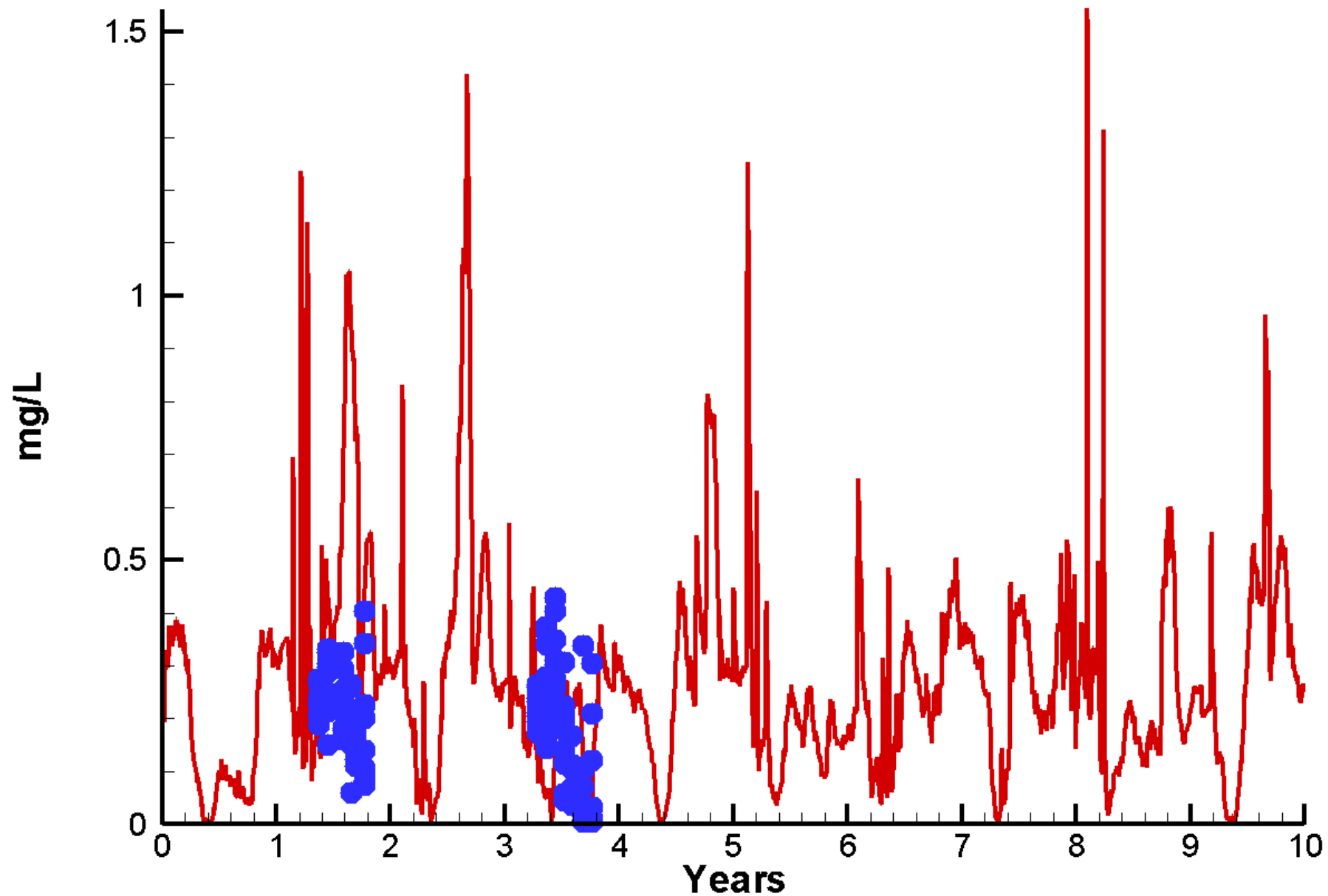

Run36 2002-2011

Dissolved Inorganic Phosphorus Mattaponi

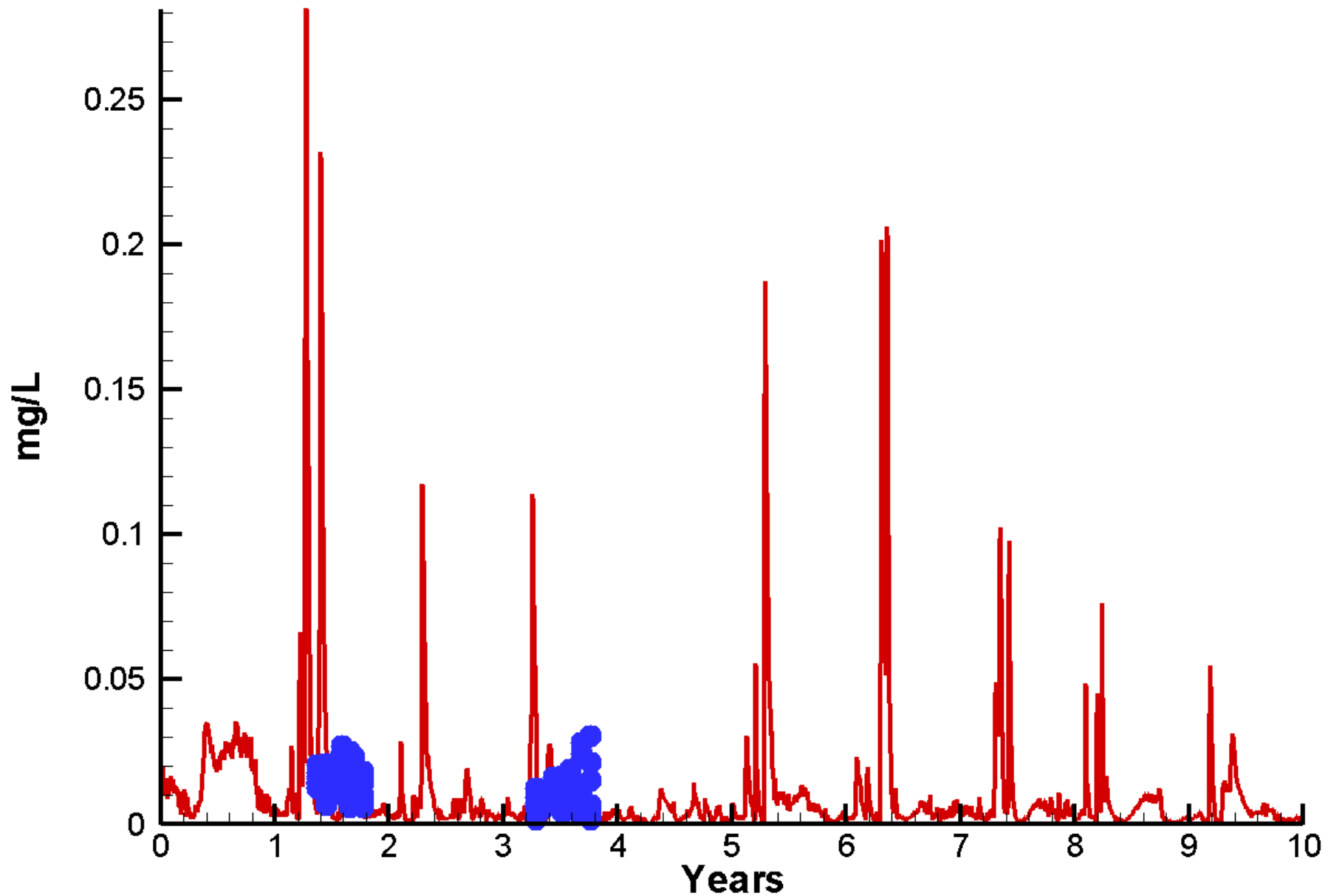

Run36 2002-2011

Dissolved Oxygen Mattaponi

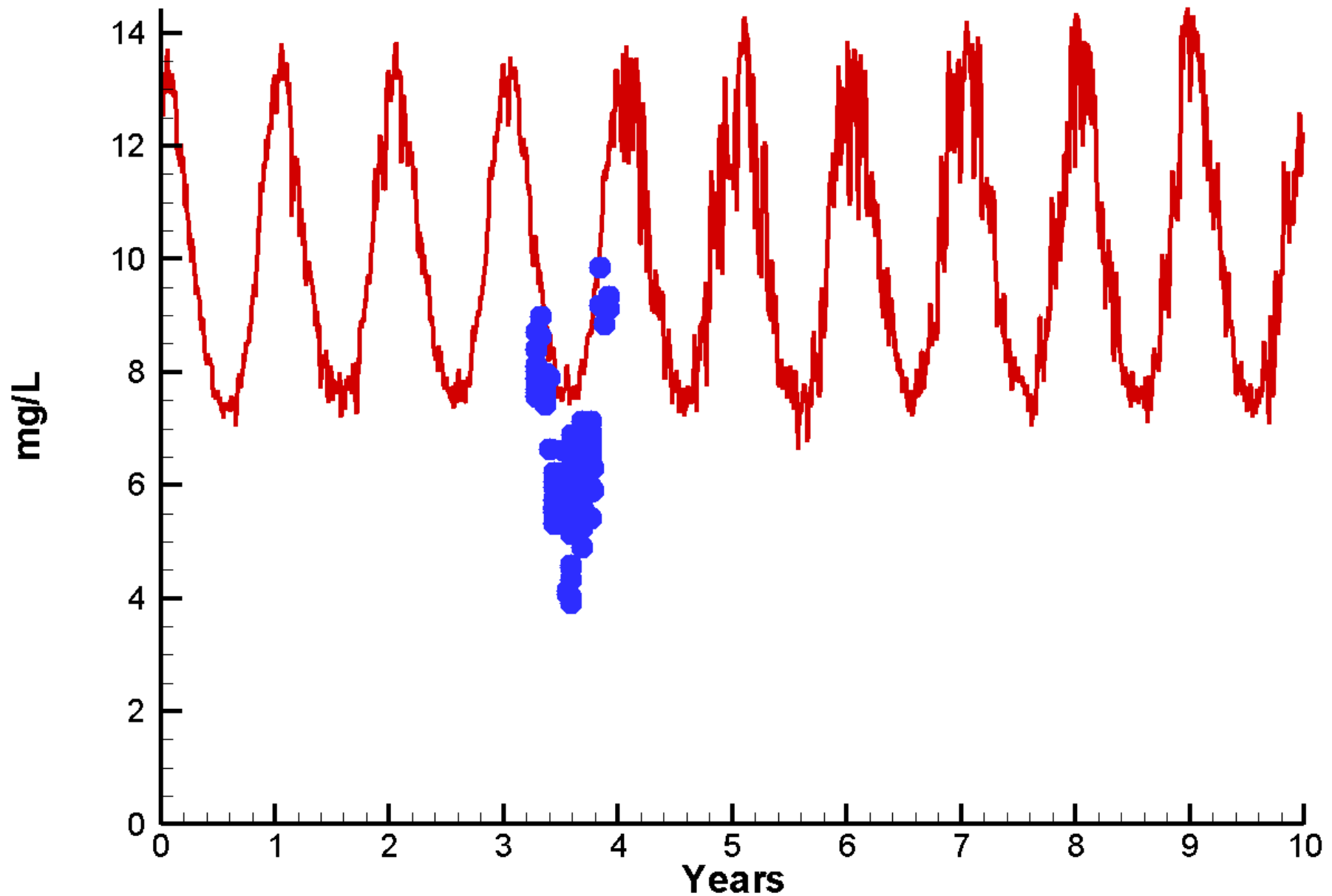

Run36 2002-2011

Dissolved Organic Nitrogen Mattaponi

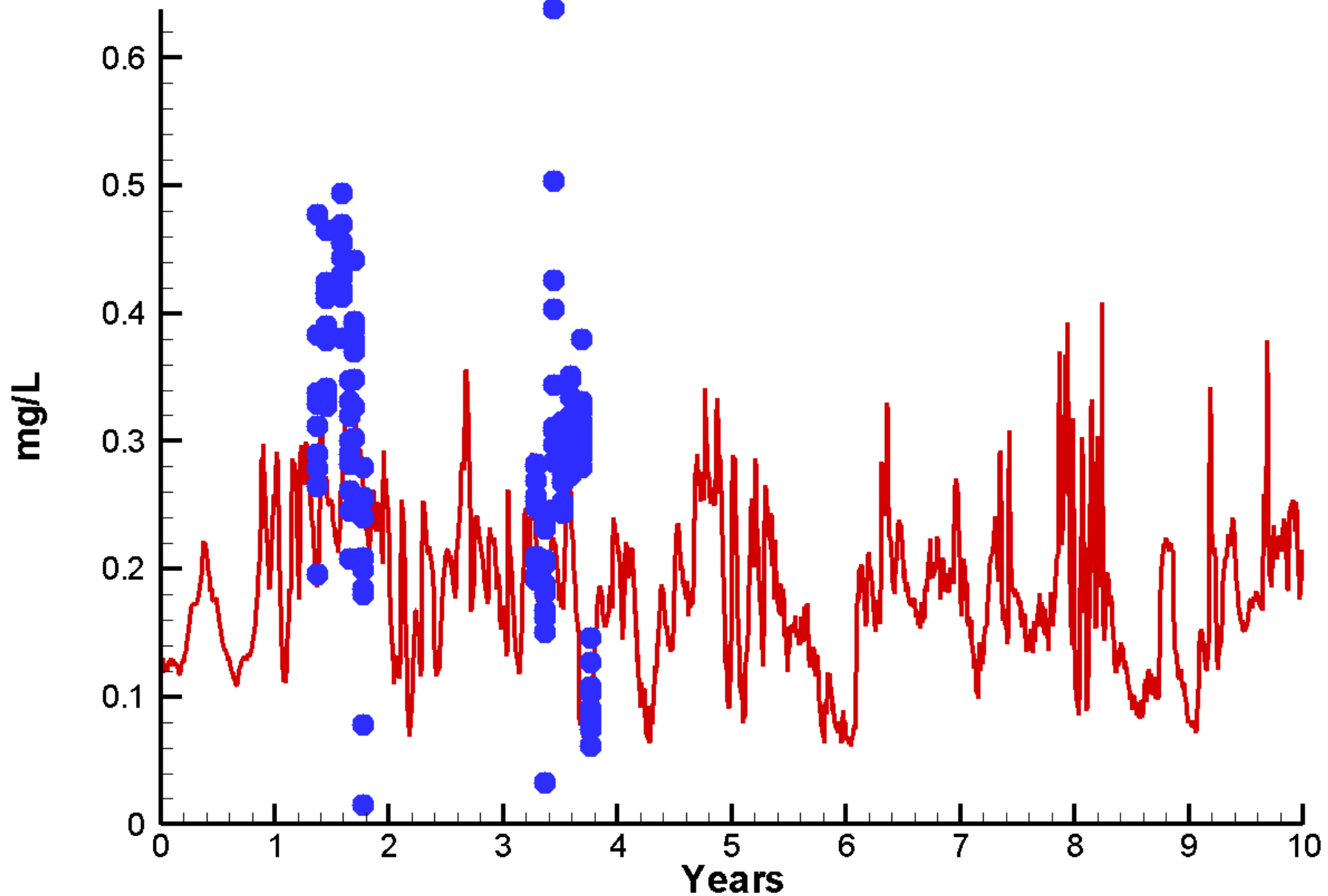

Run36 2002-2011

Dissolved Organic Phosphorus Mattaponi

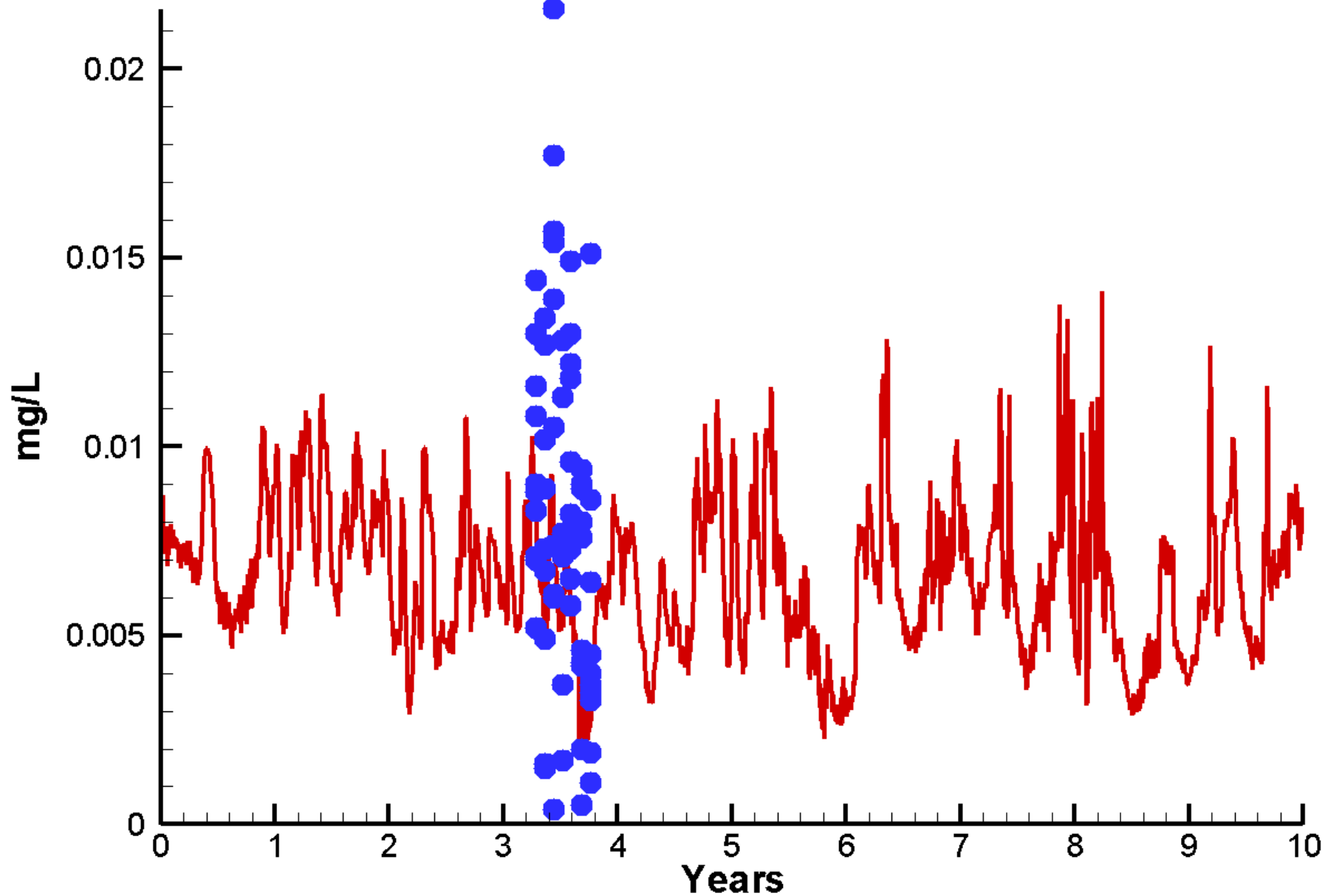

Run36 2002-2011

Light Attenuation Mattaponi

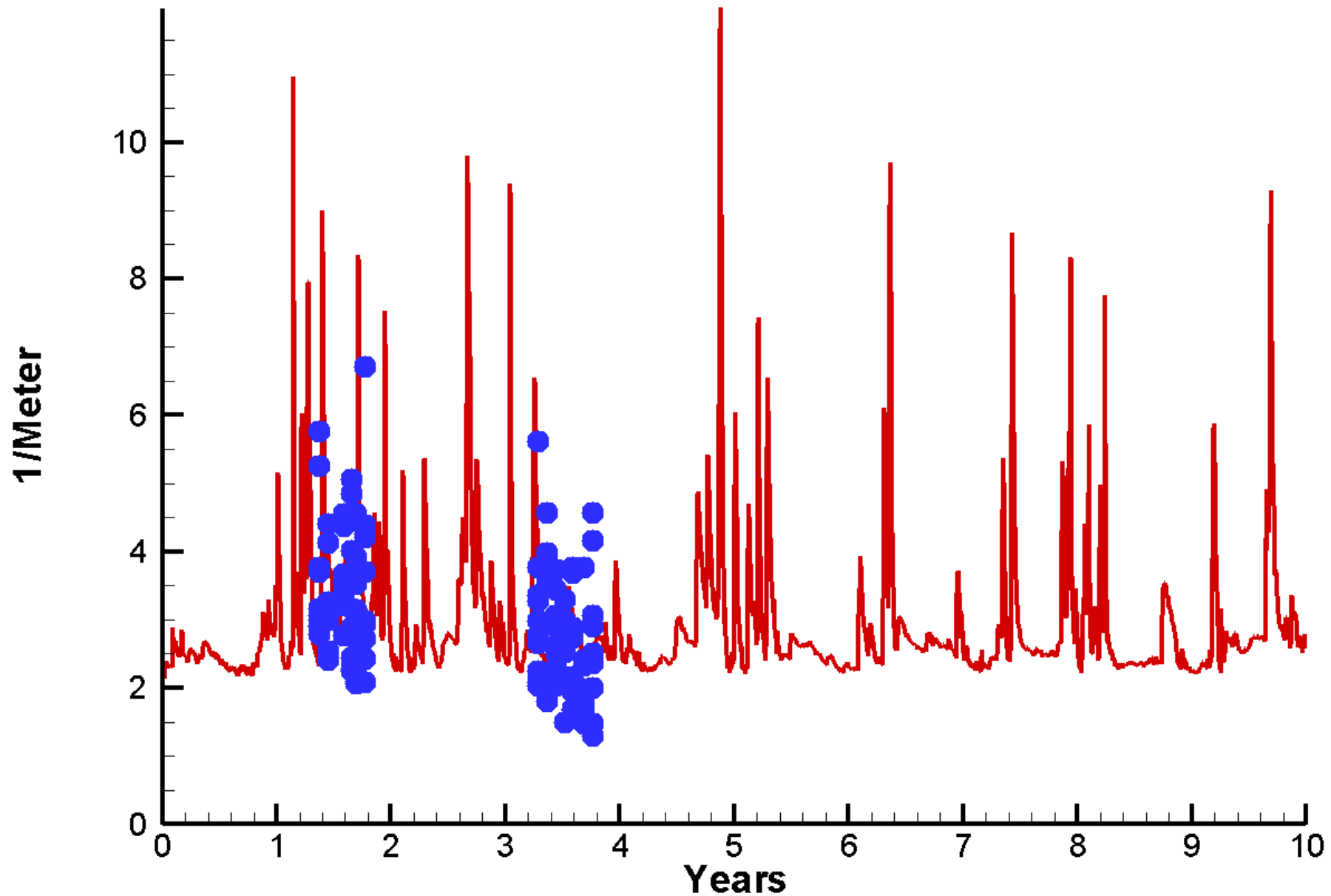

Run36 2002-2011 Ammonium Mattaponi

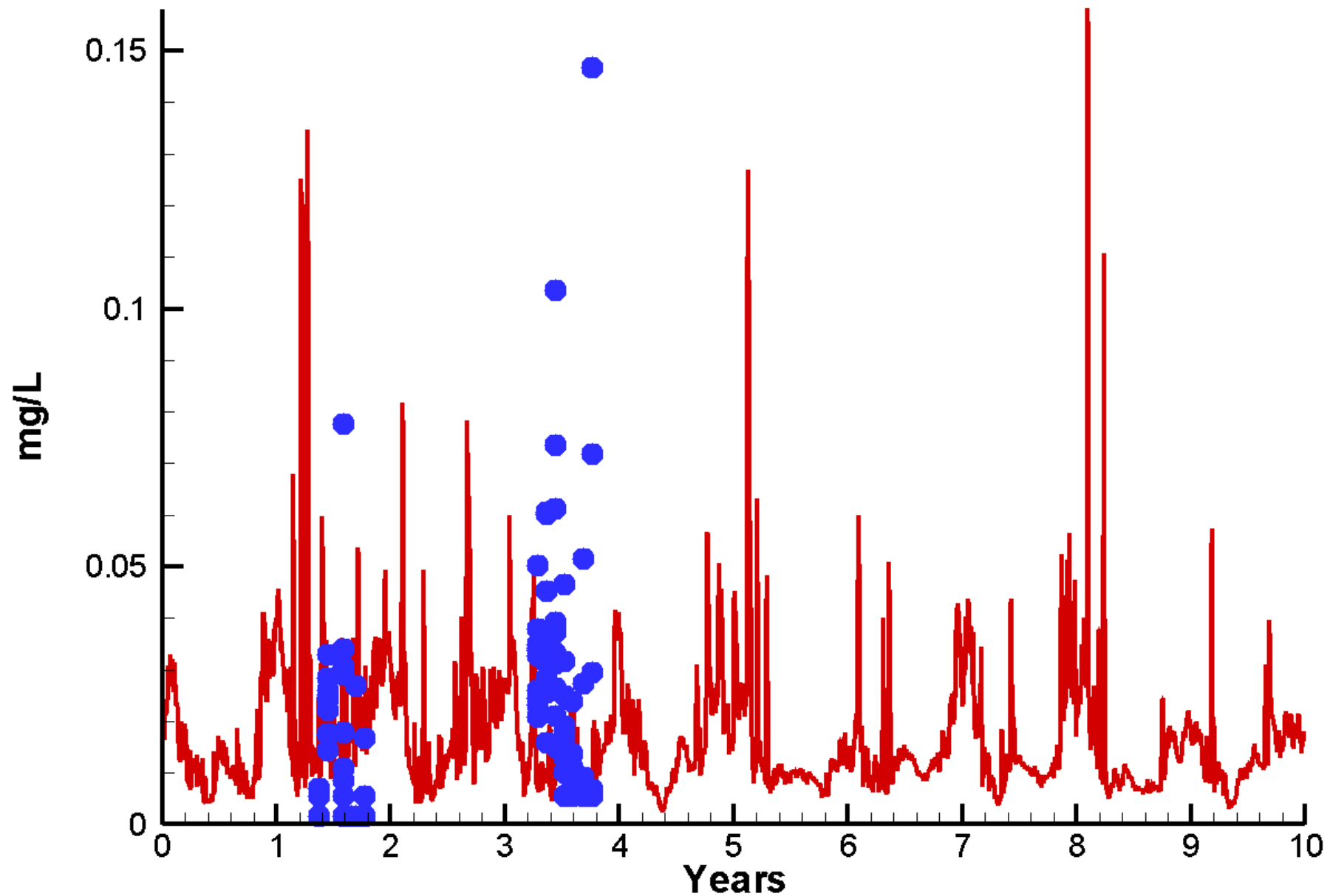

Run36 2002-2011

Nitrate Mattaponi

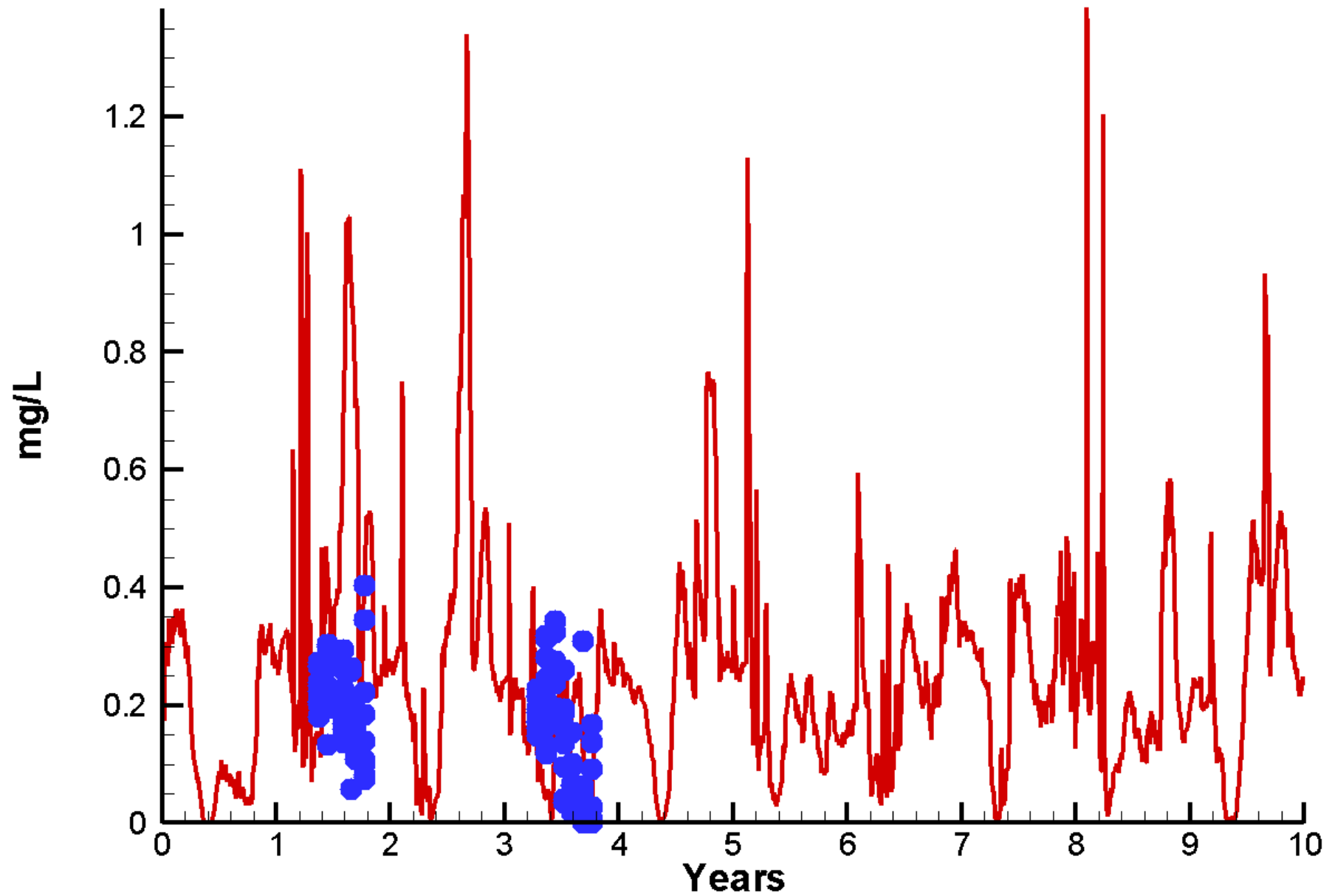

Run36 2002-2011

Particulate Organic Carbon Mattaponi

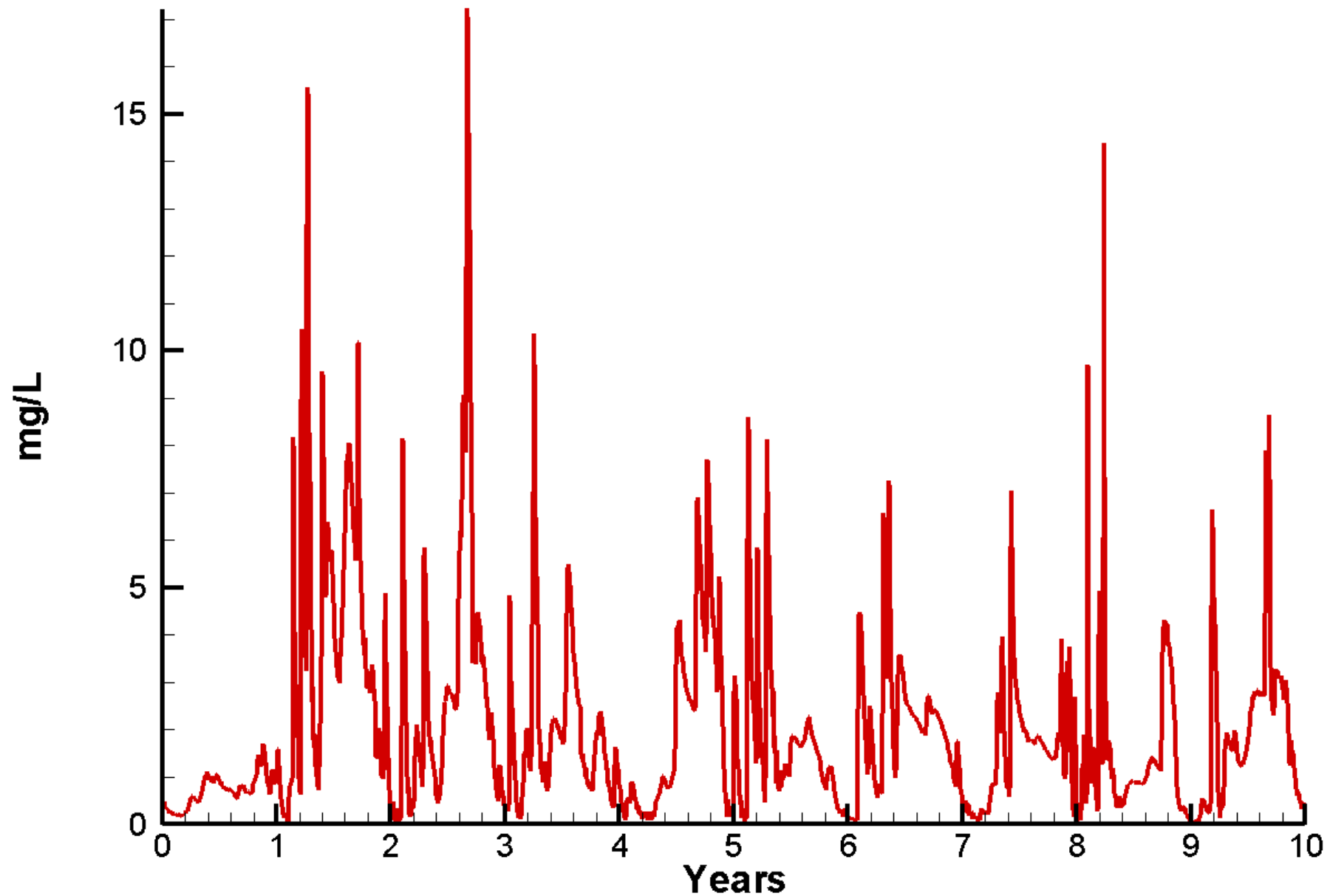

Run36 2002-2011

Particulate Organic Nitrogen Mattaponi

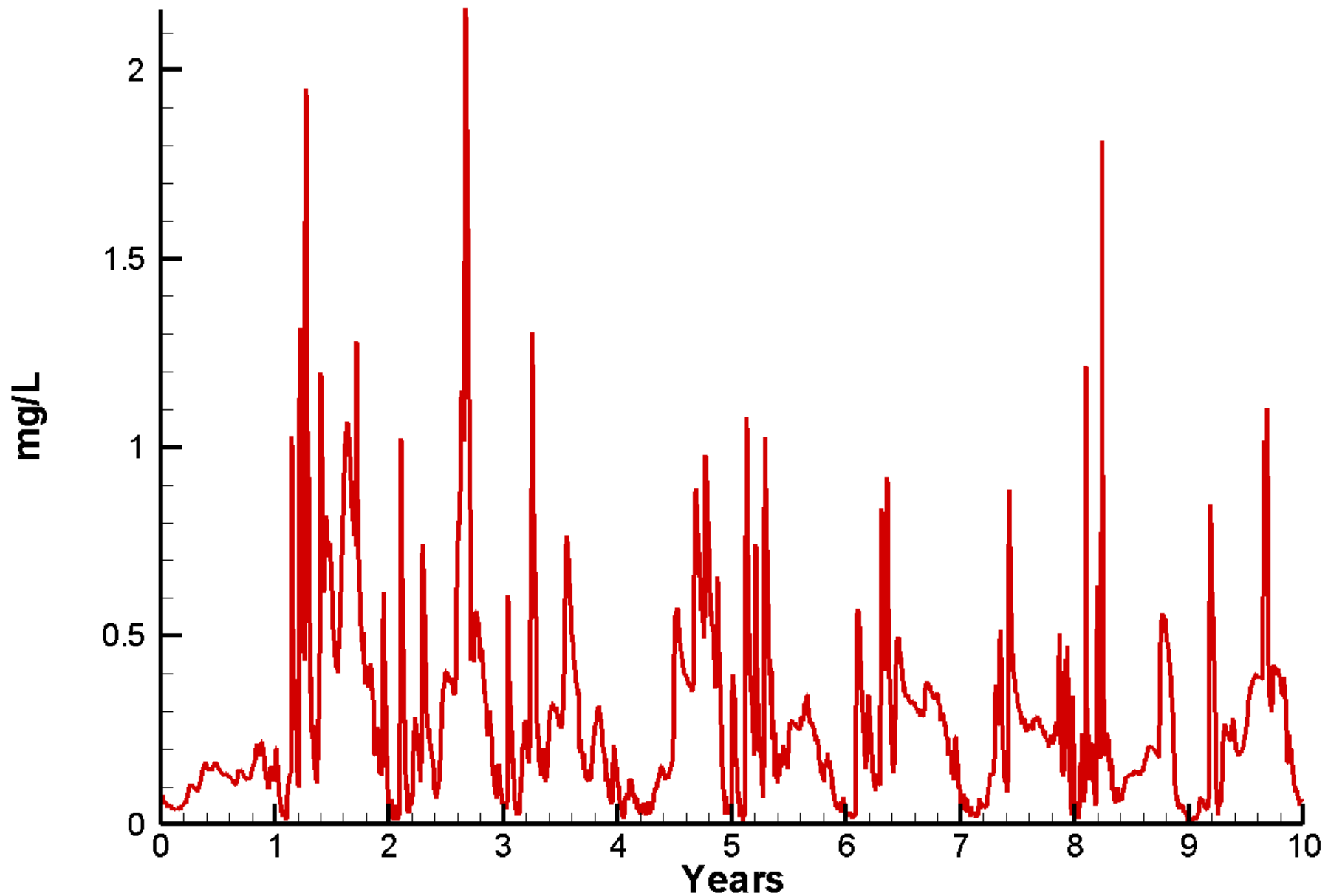

Run36 2002-2011

Particulate Phosphorus Mattaponi

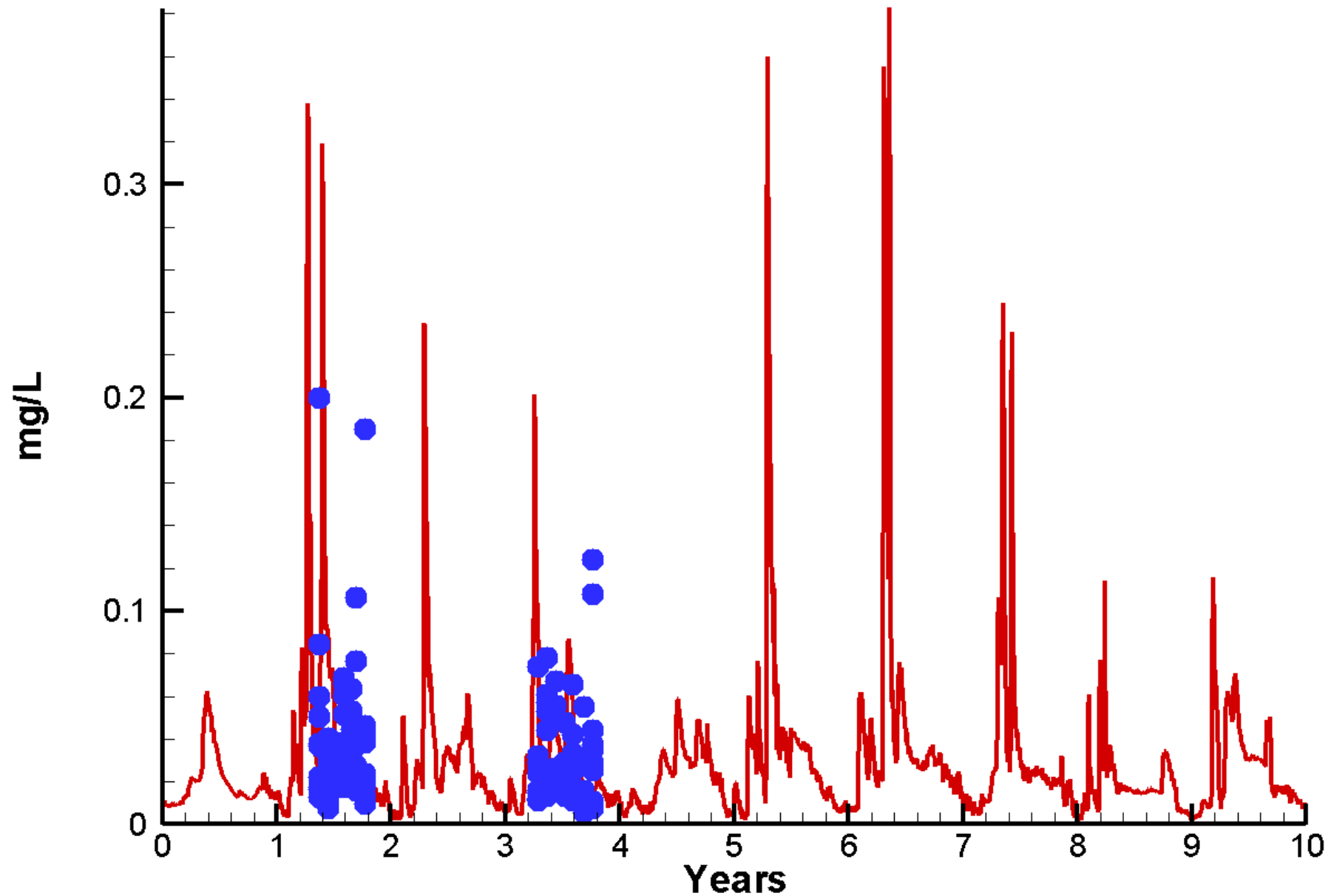

Run36 2002-2011 Salinity Mattaponi

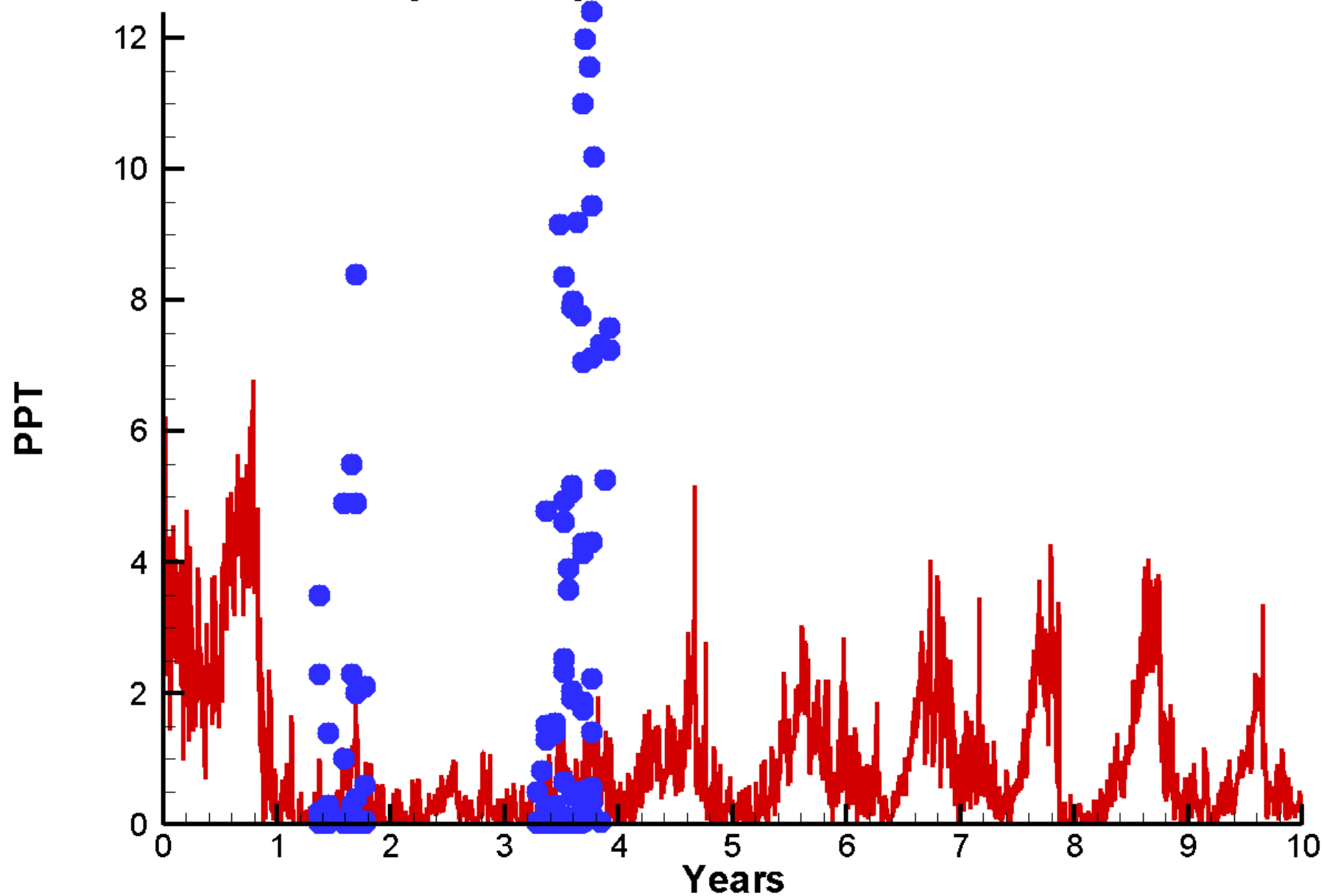

Run36 2002-2011

Temperature Mattaponi

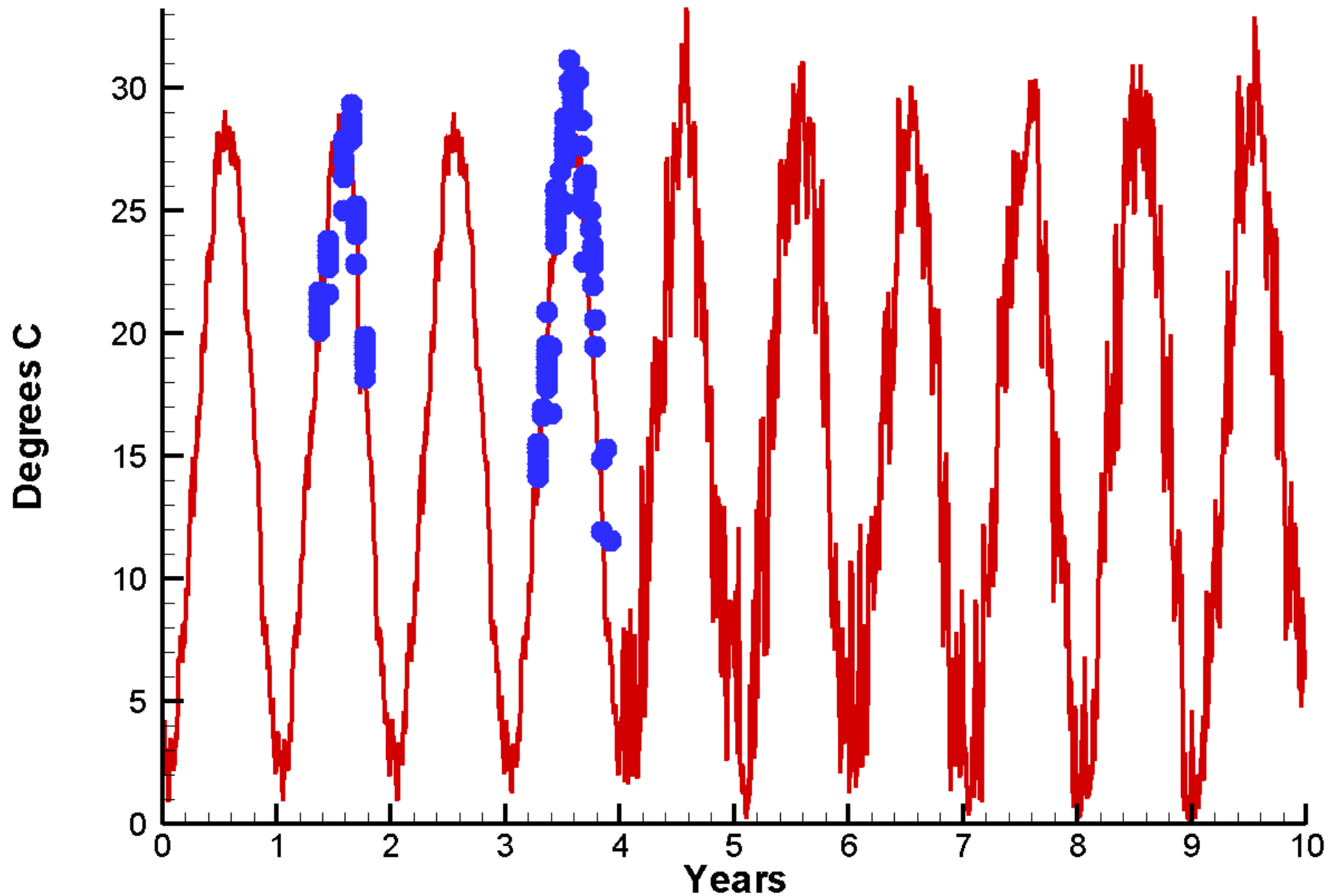

Run36 2002-2011

Total Nitrogen Mattaponi

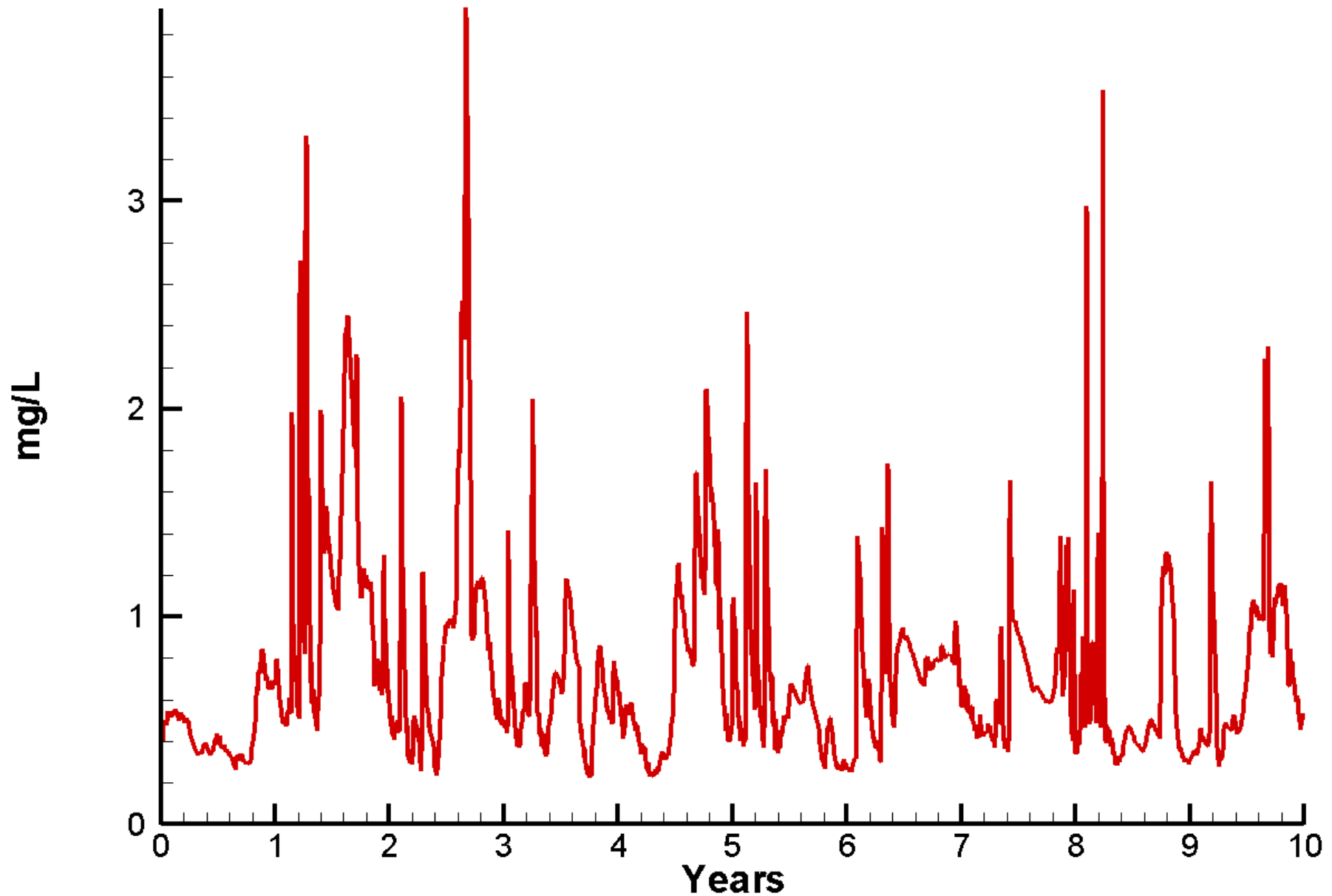

Run36 2002-2011

Total Organic Carbon Mattaponi

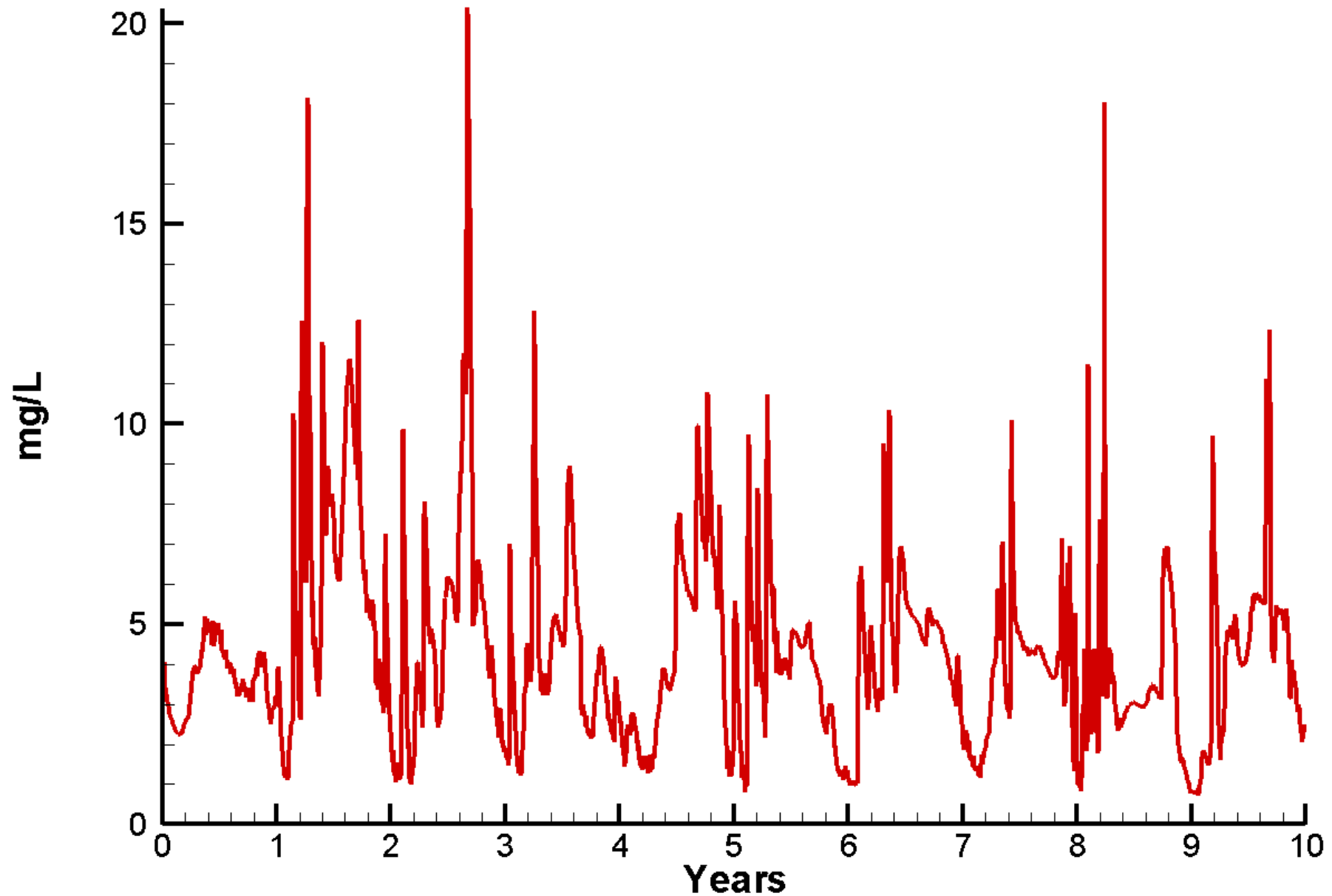

Run36 2002-2011

Total Phosphorus Mattaponi

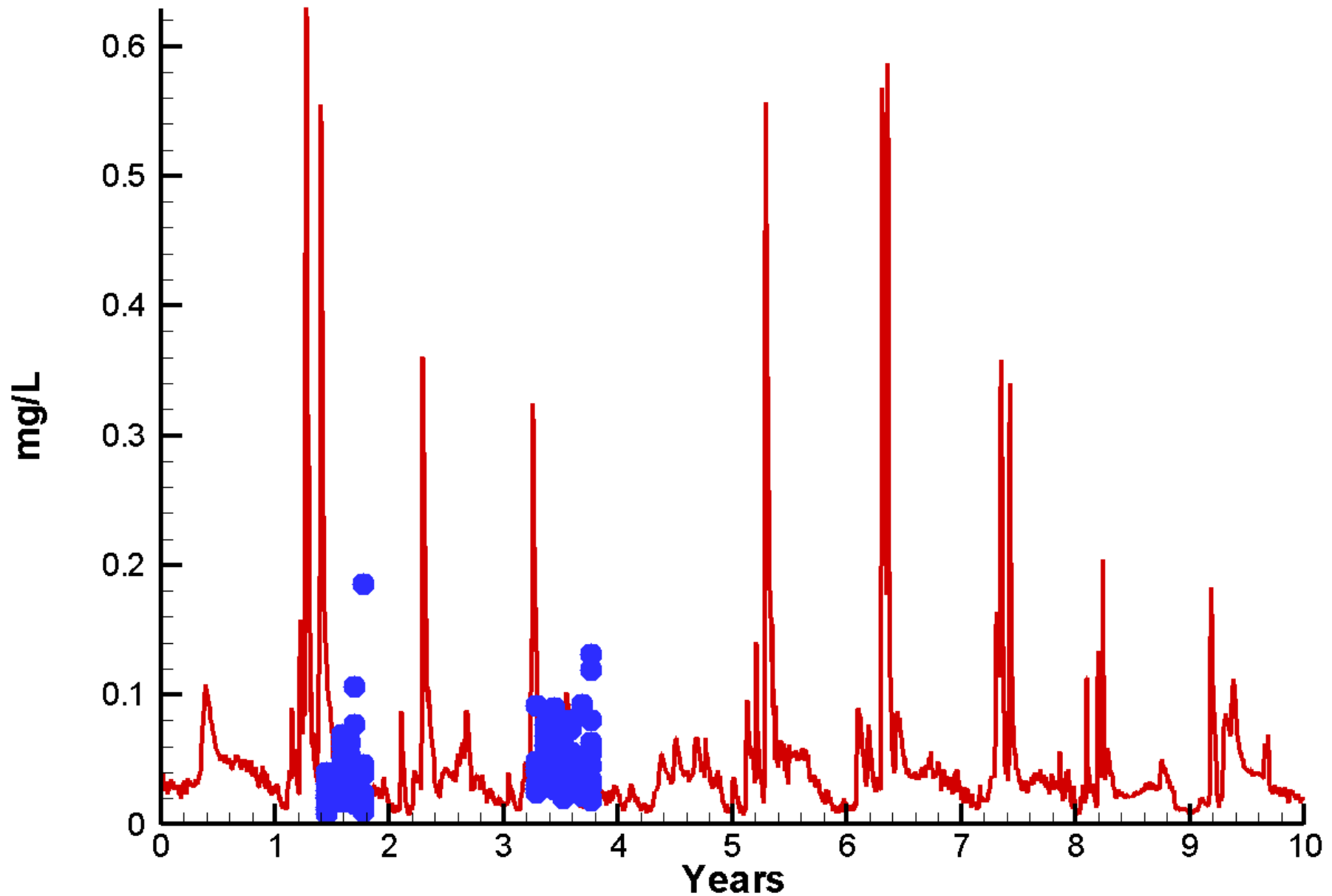

Run36 2002-2011

Total Solids Mattaponi

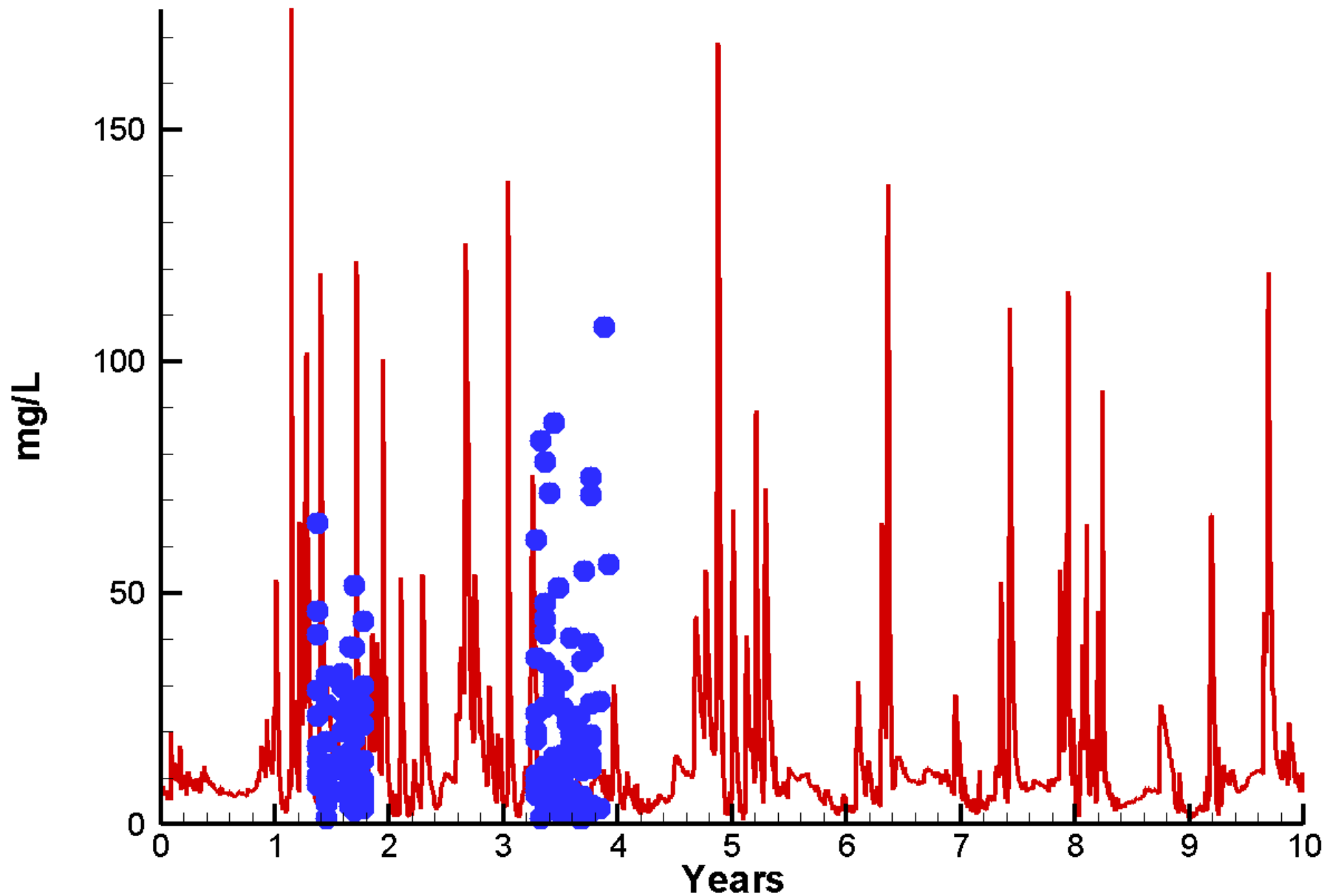

Run36 2002-2011

Chlorophyll St Marys River

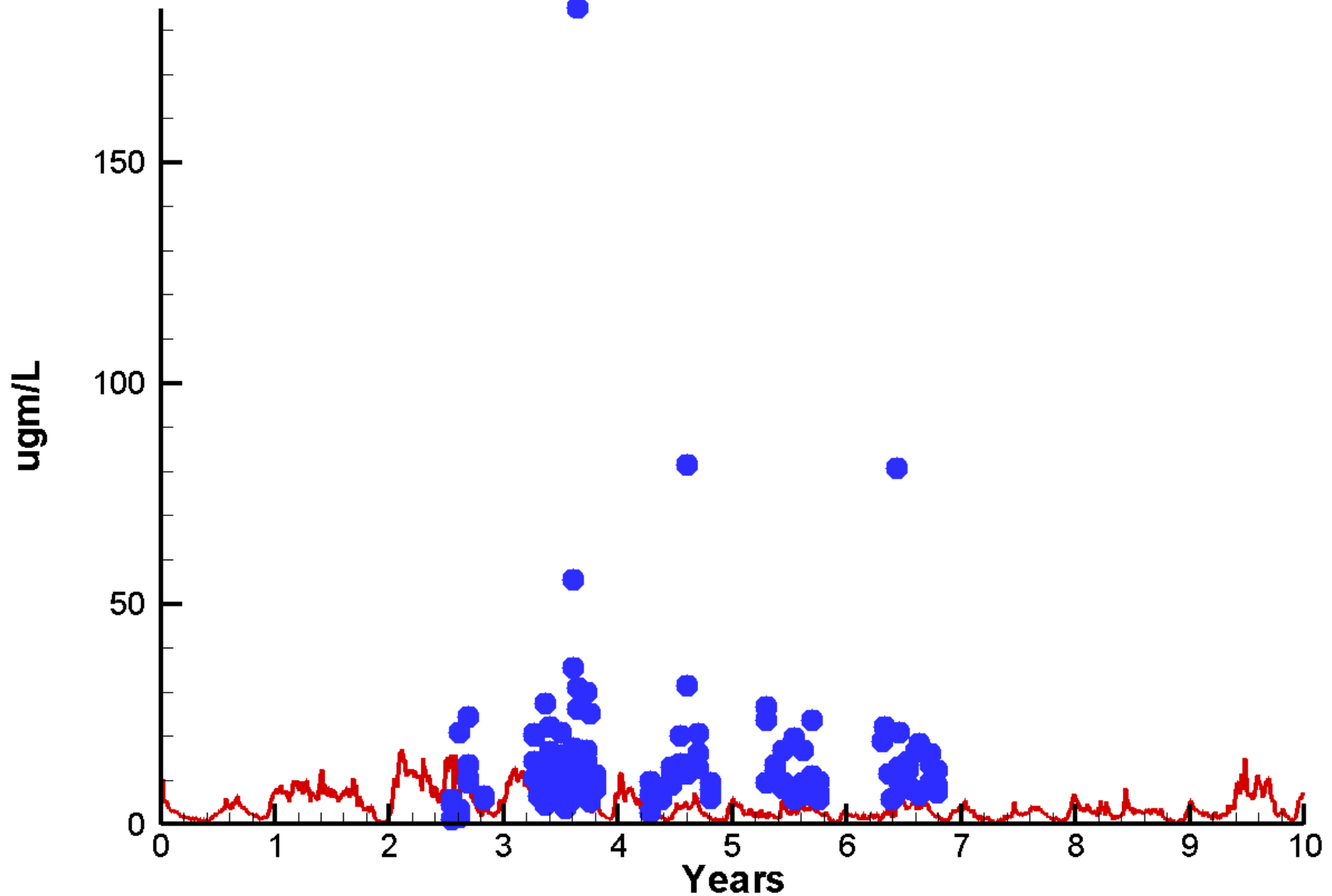

Run36 2002-2011

Dissolved Inorganic Nitrogen St Marys River

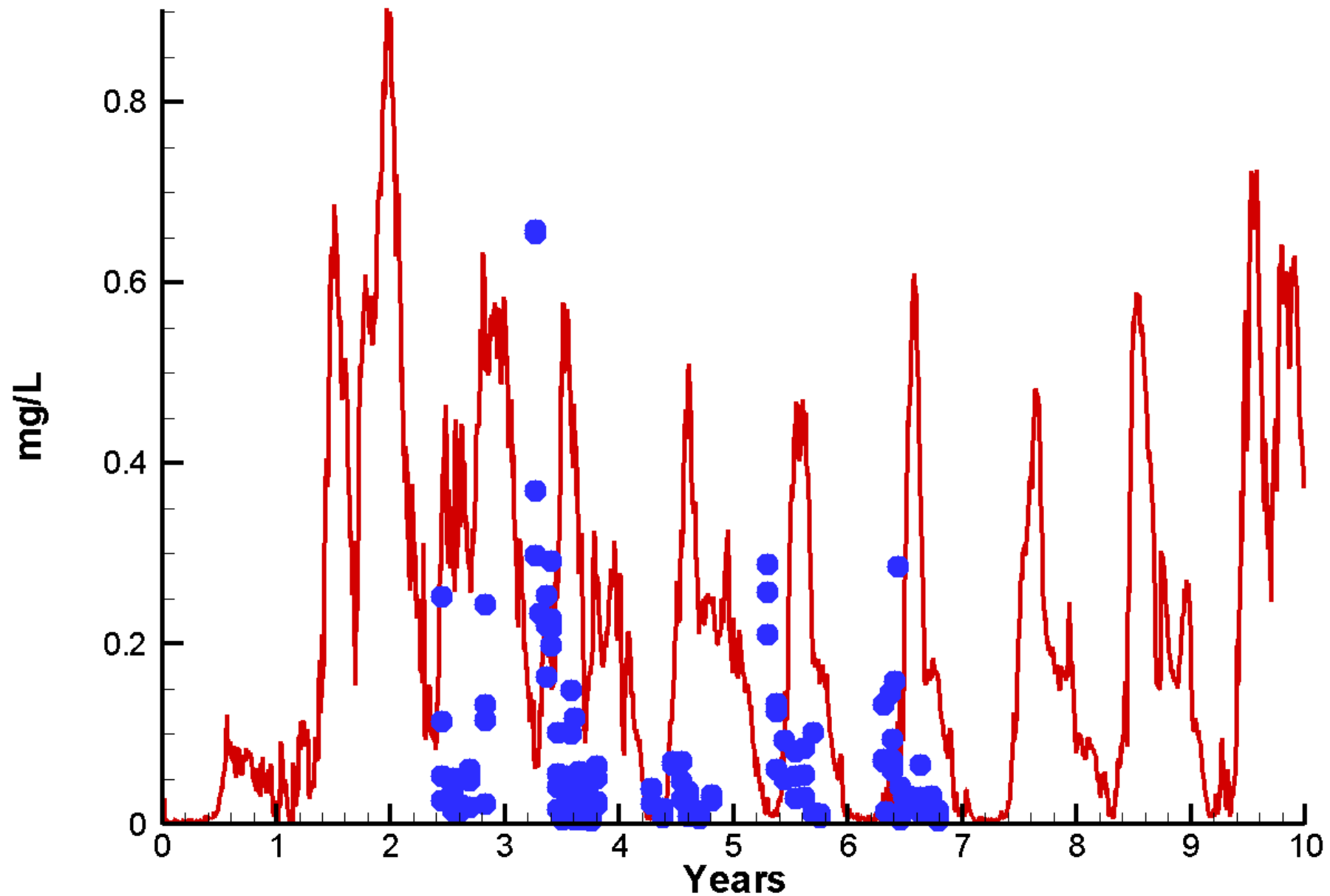

Run36 2002-2011

Dissolved Inorganic Phosphorus St Marys River

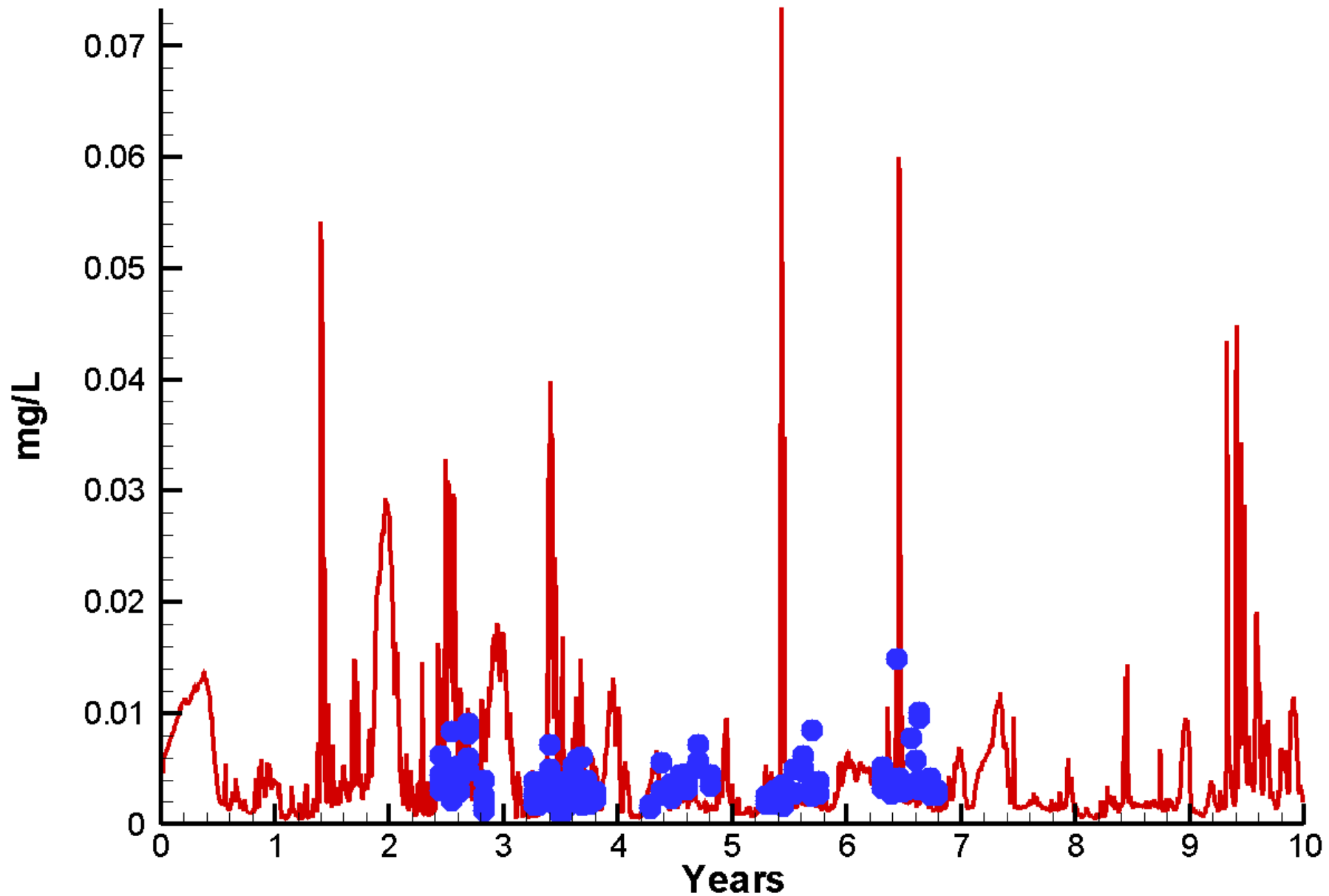

Run36 2002-2011 Dissolved Oxygen St Marys River

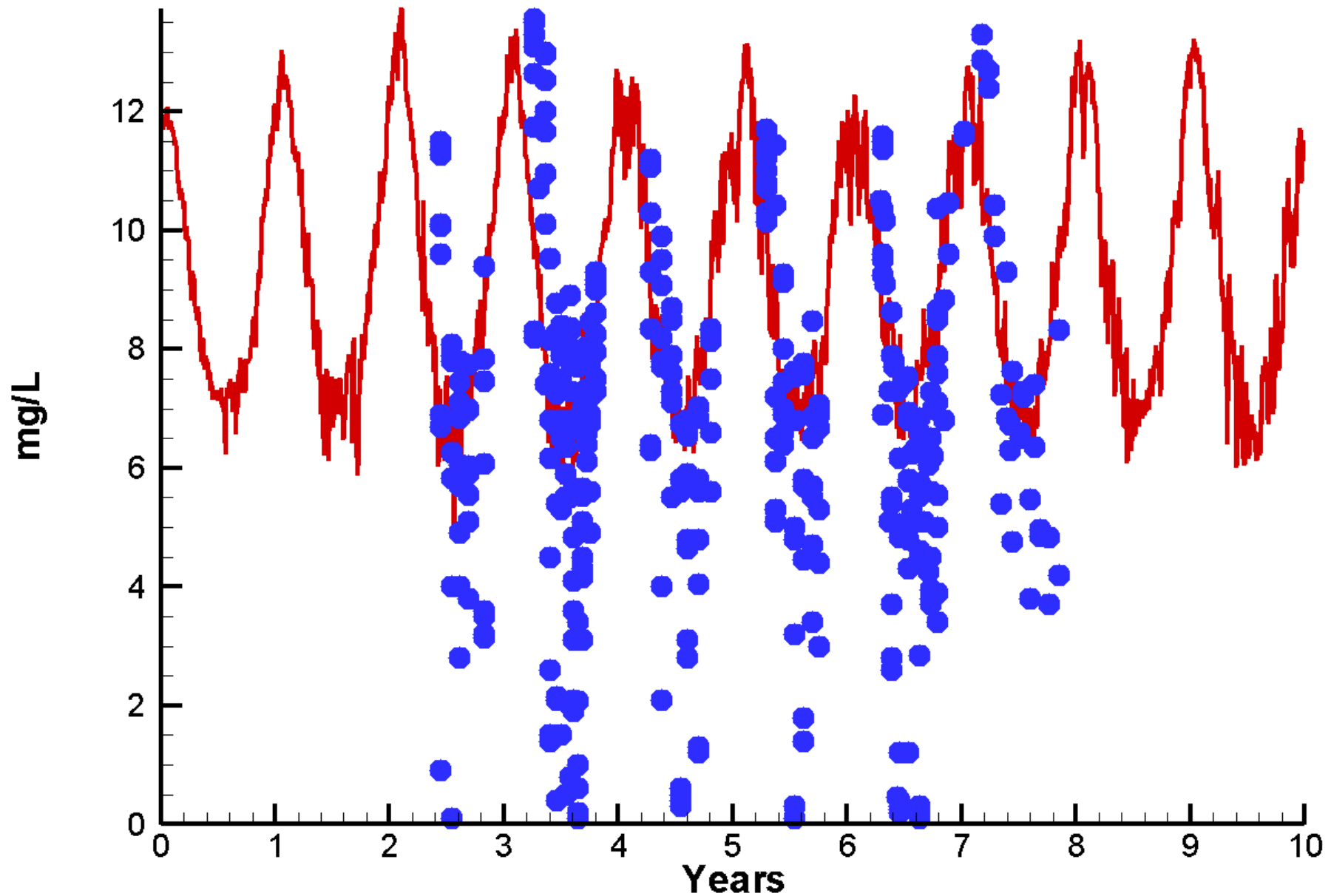

Run36 2002-2011
Dissolved Organic Nitrogen St Marys River

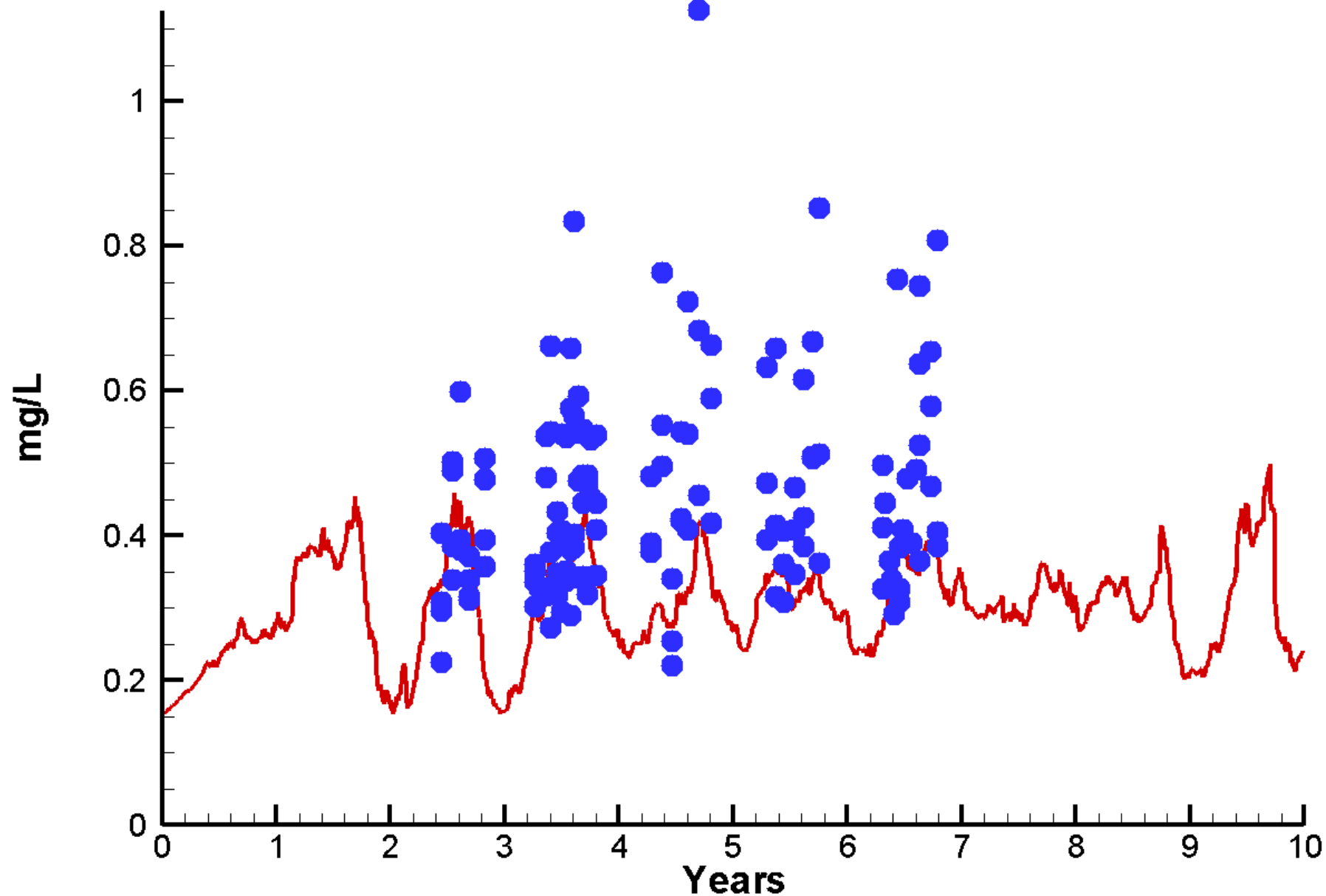

Run36 2002-2011

Dissolved Organic Phosphorus St Marys River

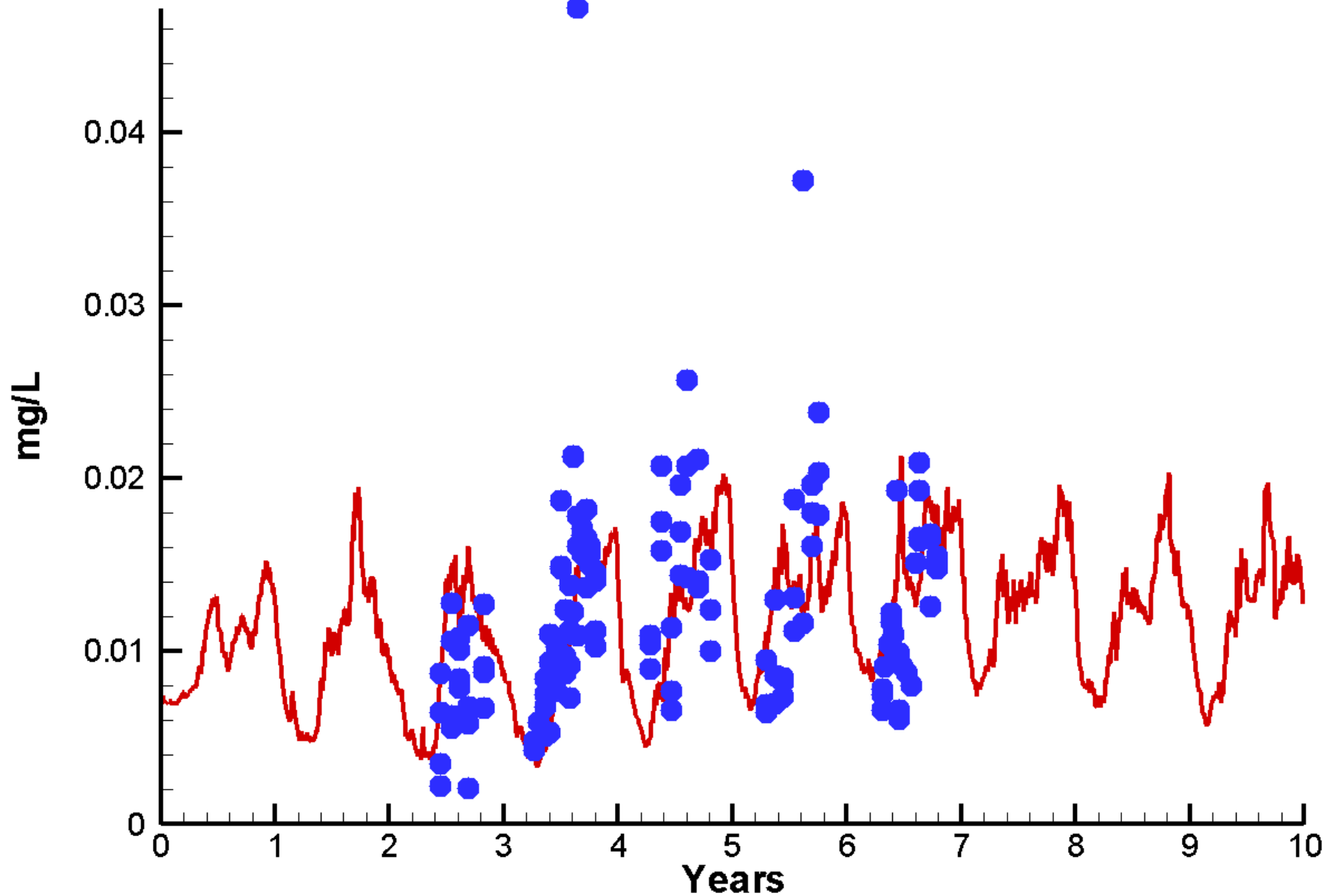

Run36 2002-2011

Light Attenuation St Marys River

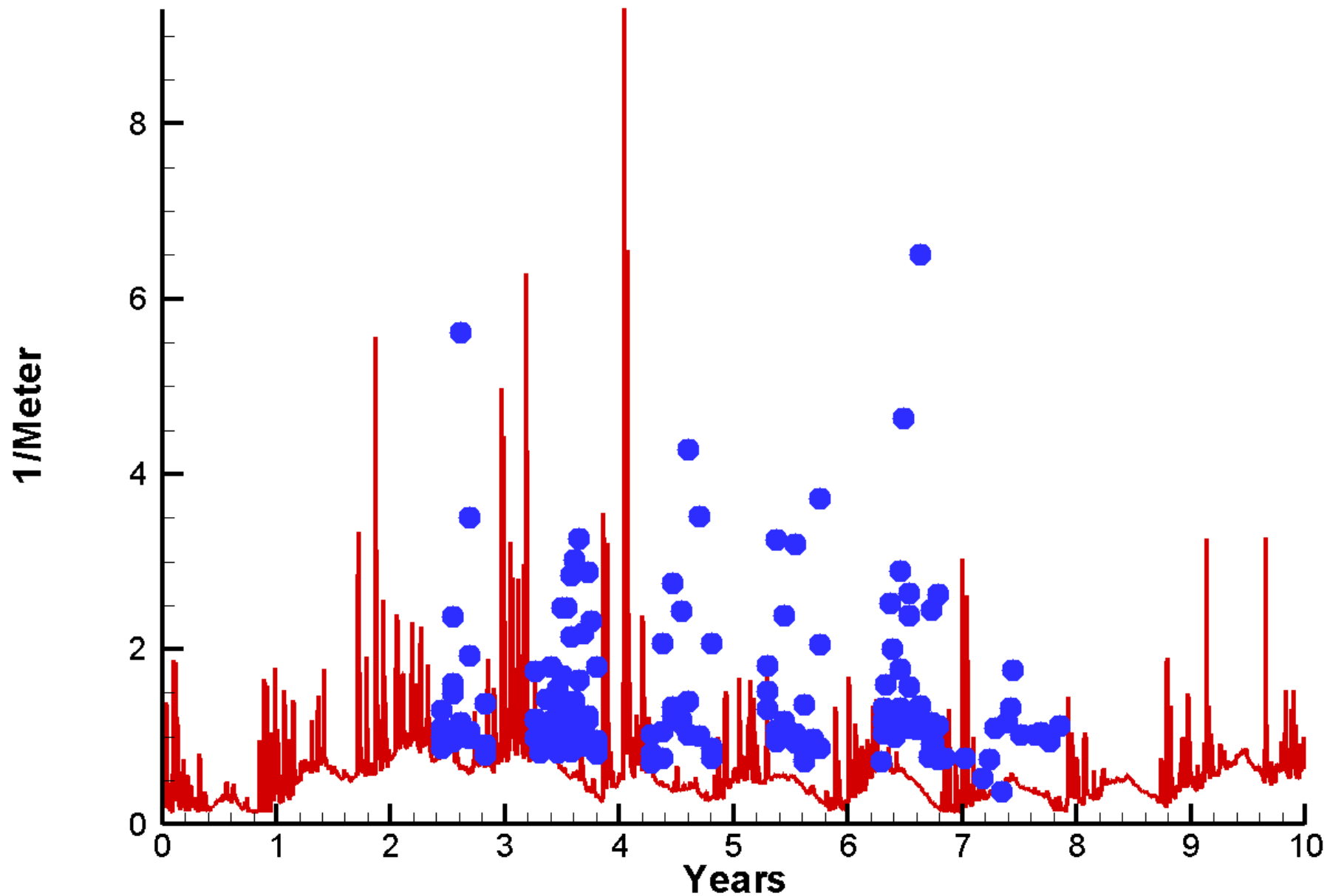

Run36 2002-2011
Ammonium St Marys River

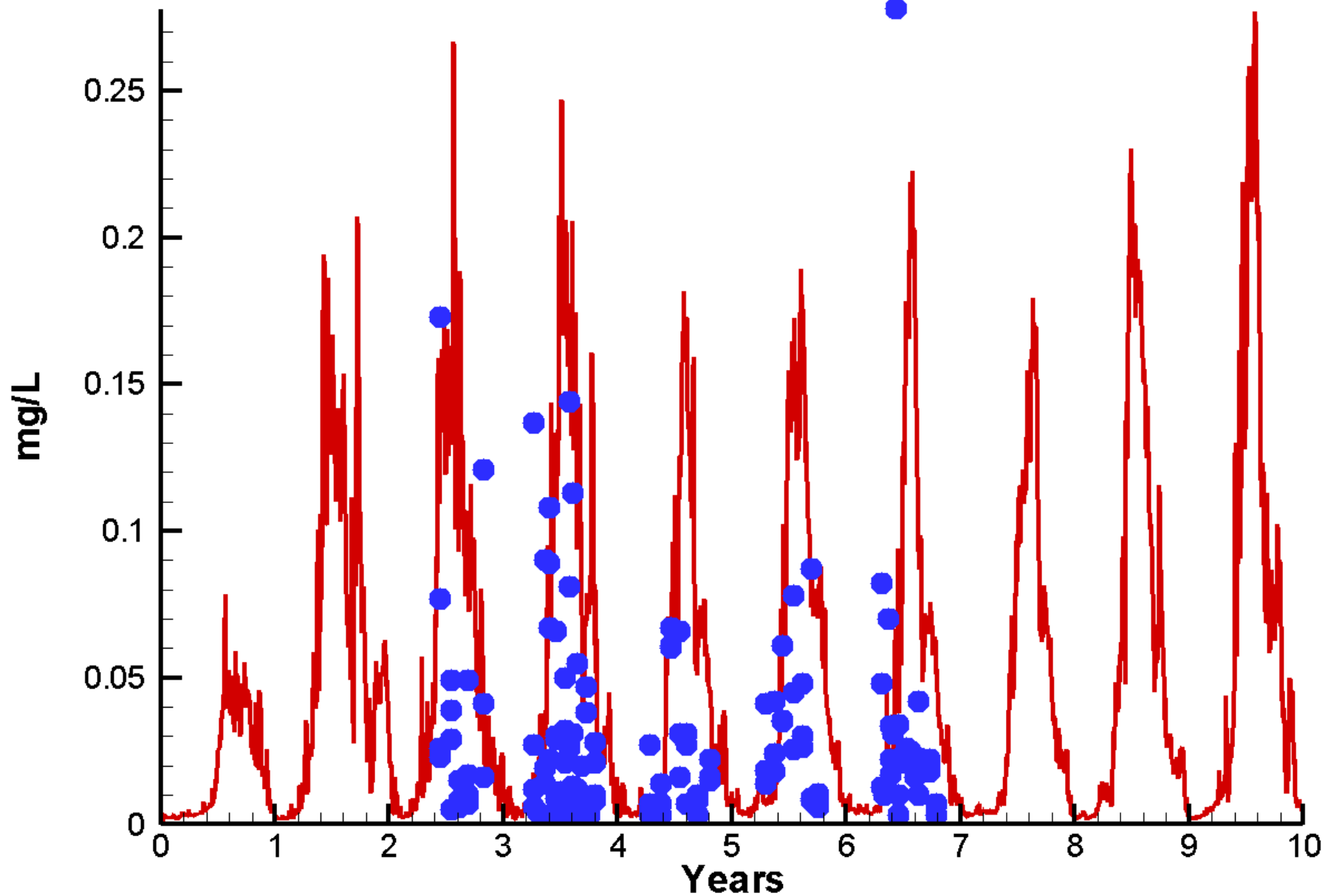

Run36 2002-2011

Nitrate St Marys River

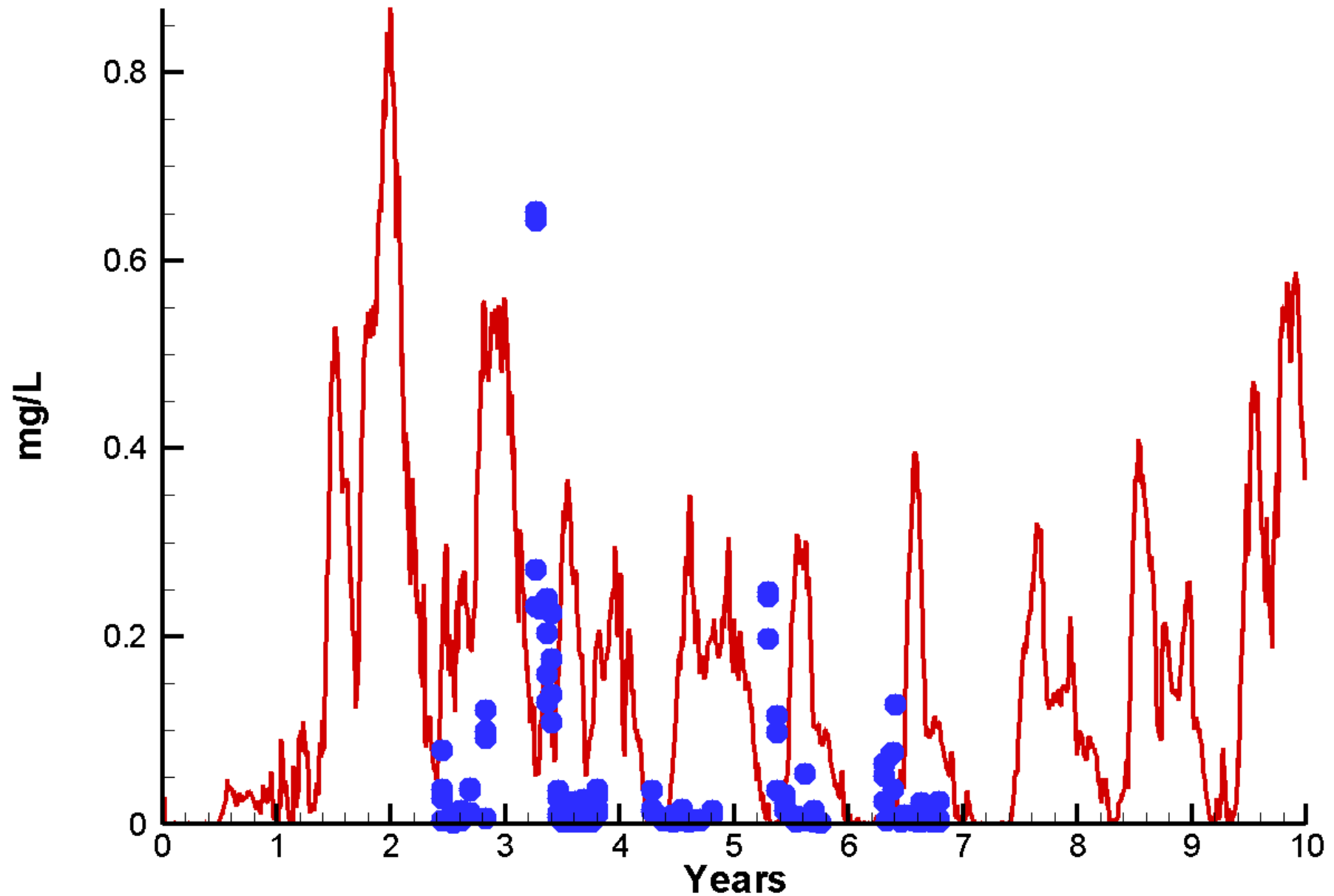

Run36 2002-2011

Particulate Organic Carbon St Marys River

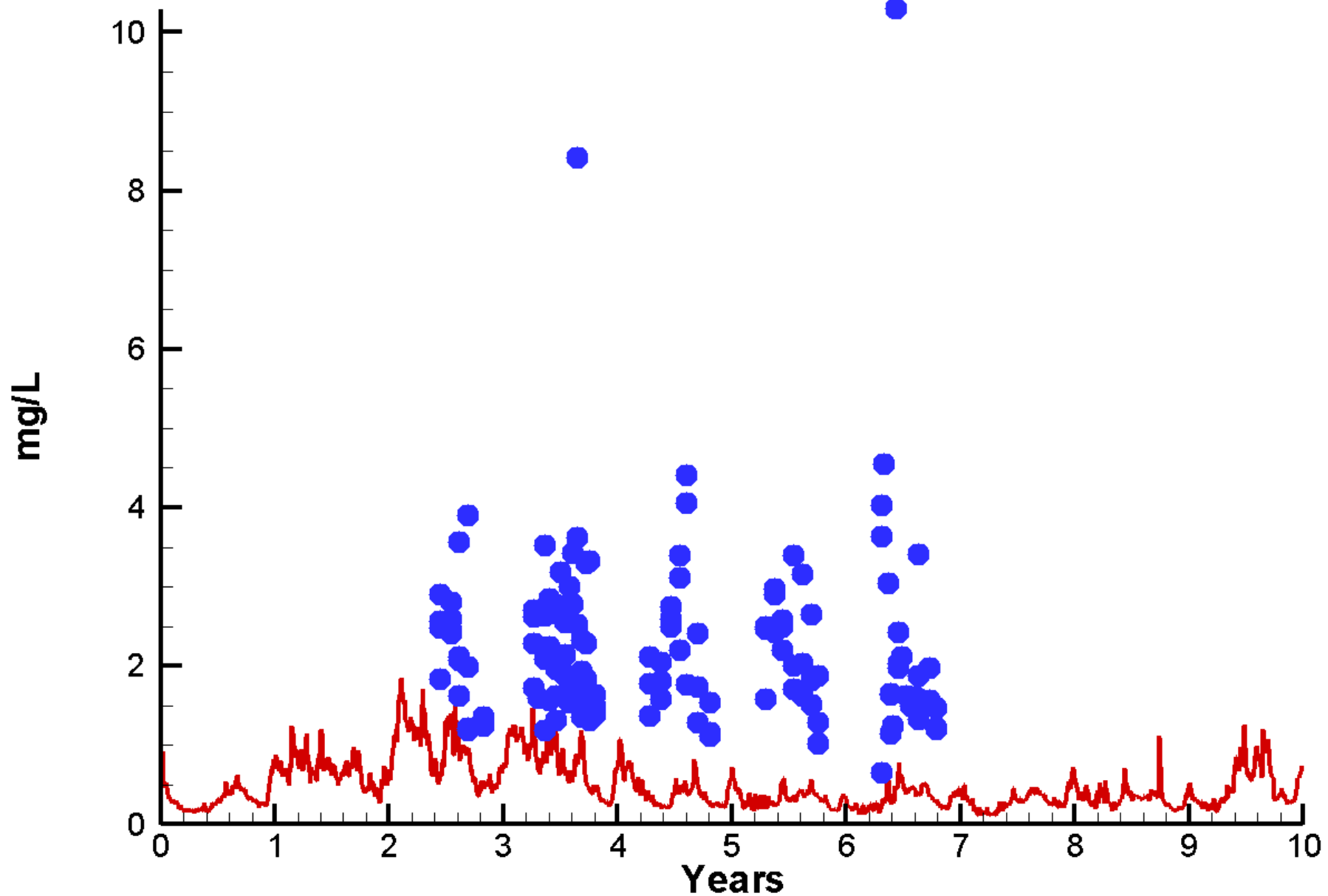

Run36 2002-2011

Particulate Organic Nitrogen St Marys River

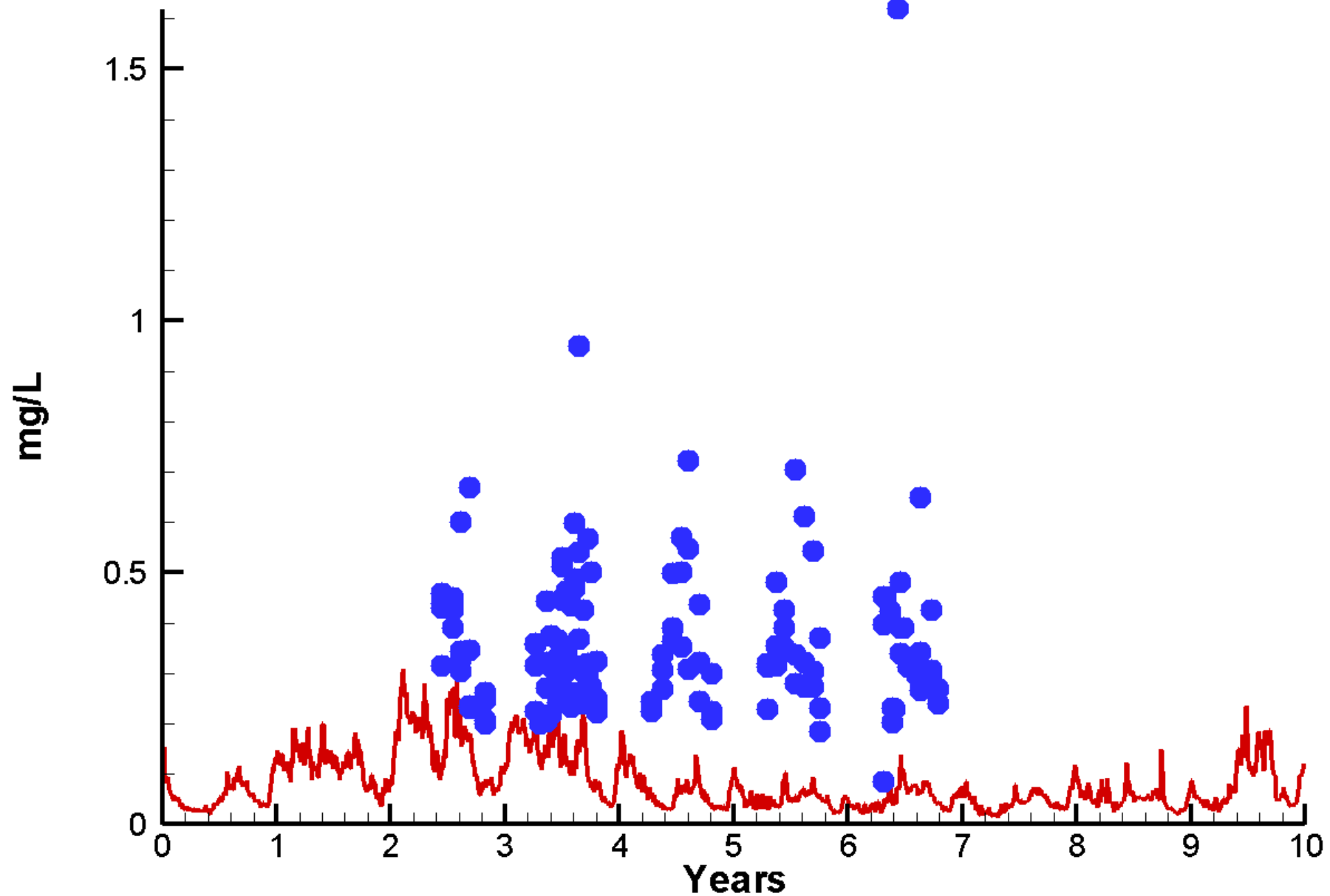

Run36 2002-2011

Particulate Phosphorus St Marys River

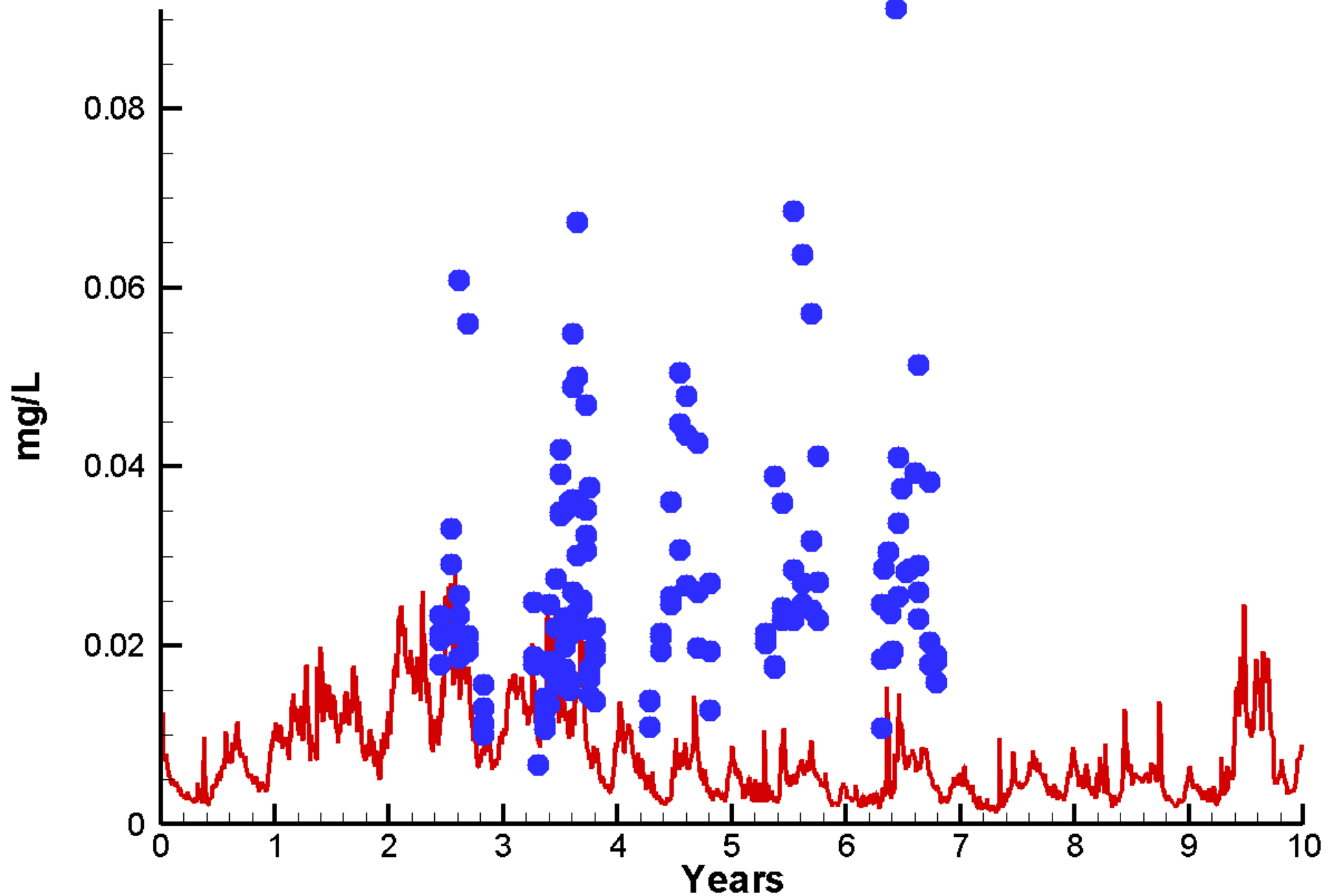

Run36 2002-2011 Salinity St Marys River

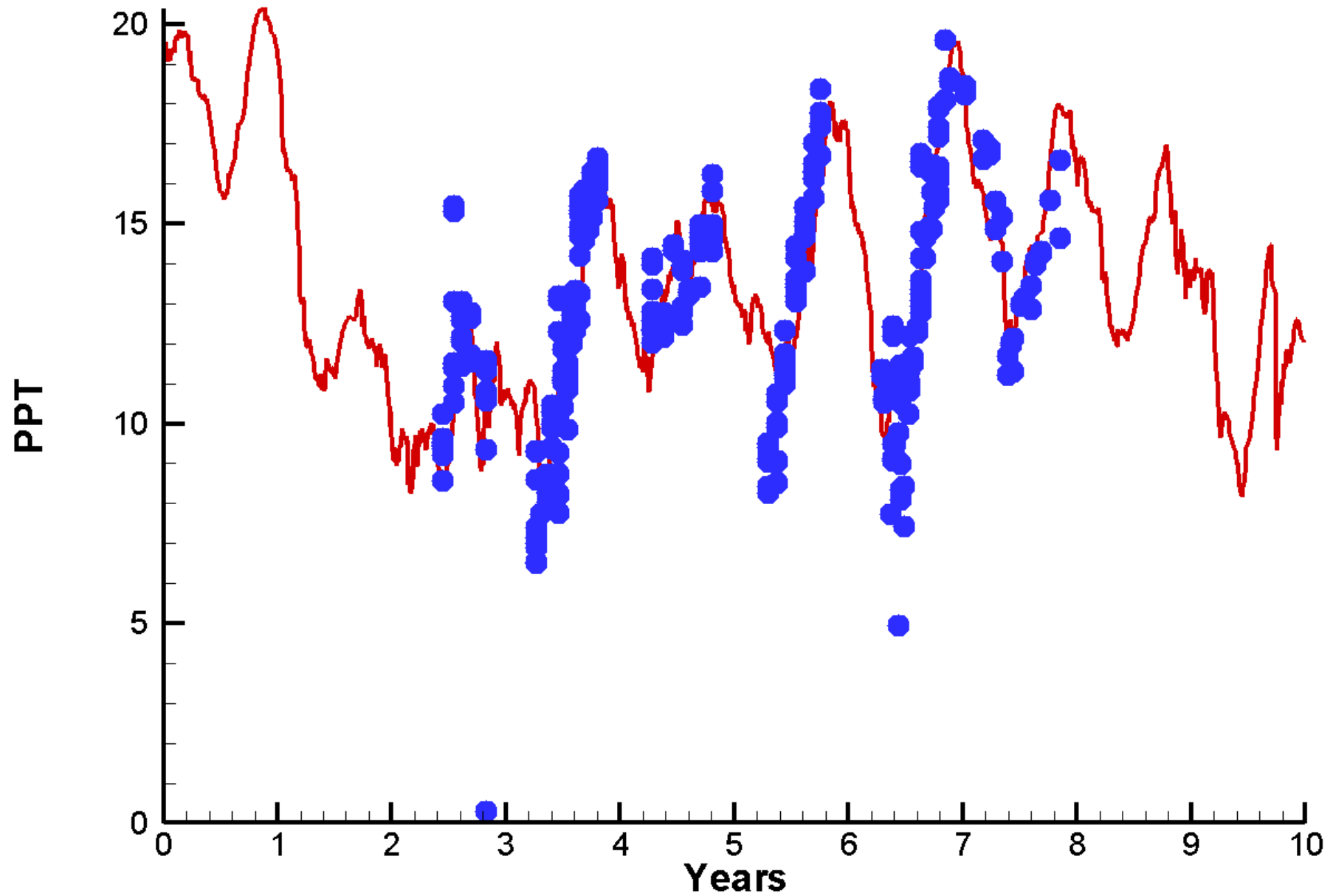

Run36 2002-2011

Temperature St Marys River

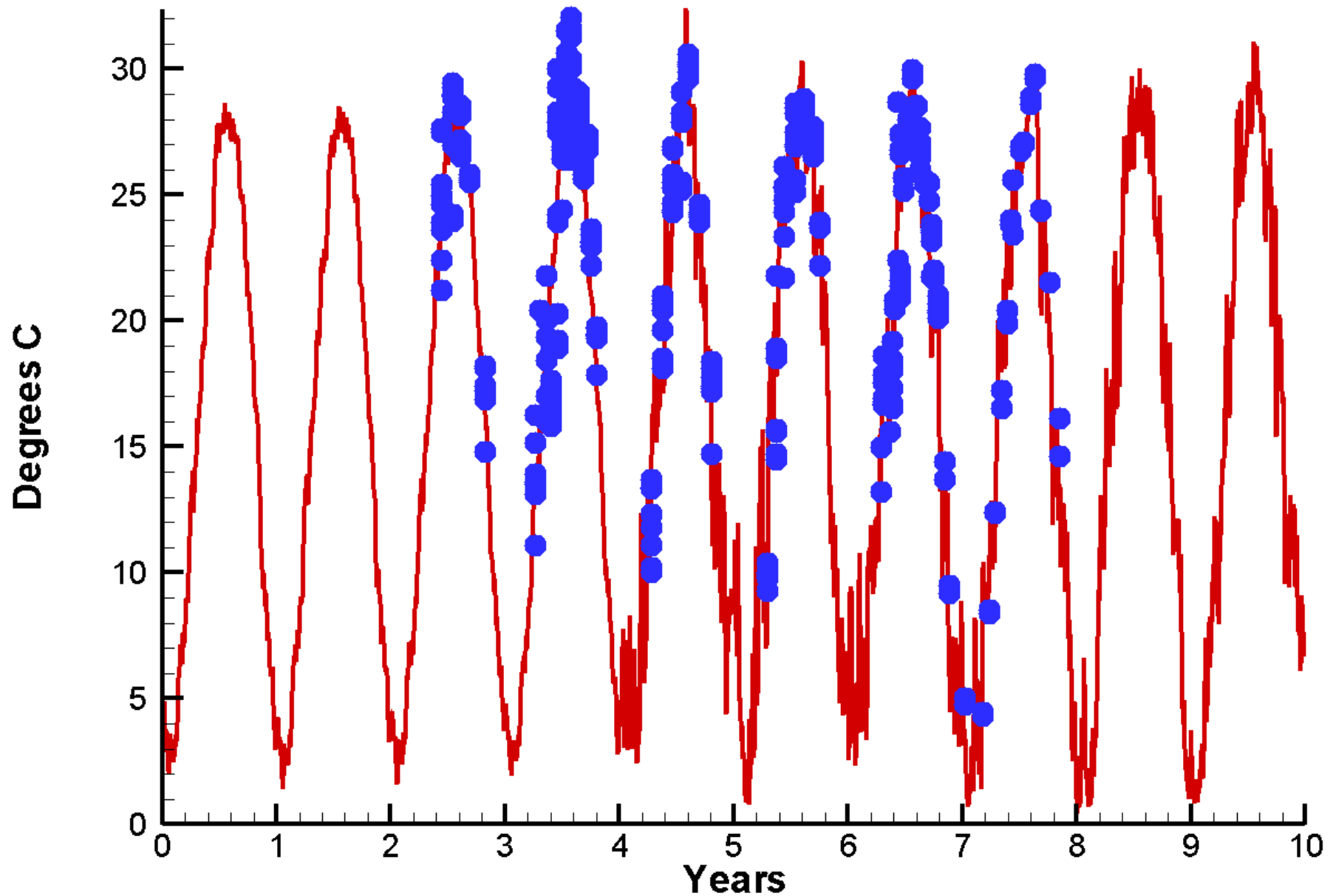

Run36 2002-2011
Total Nitrogen St Marys River

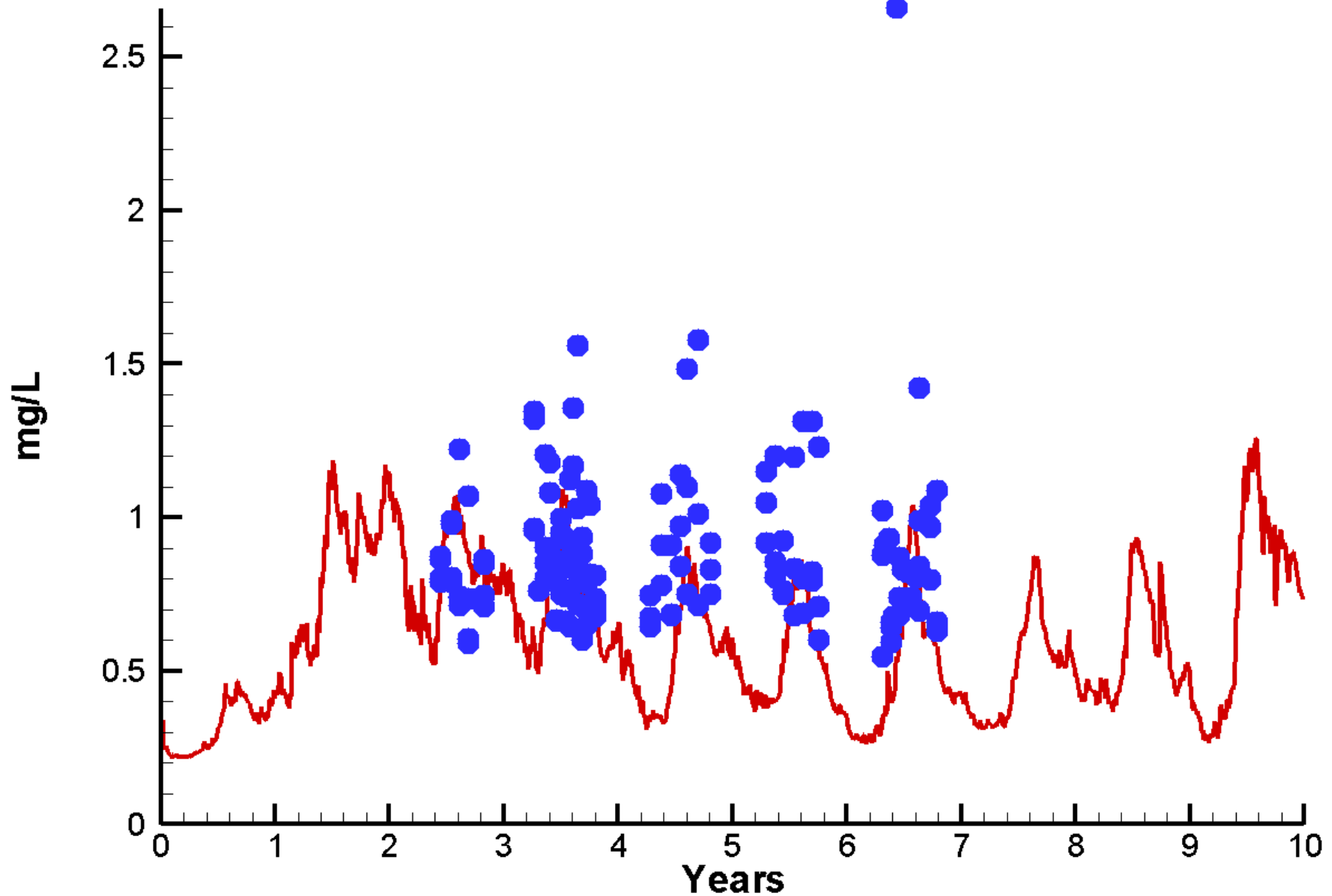

Run36 2002-2011
Total Organic Carbon St Marys River

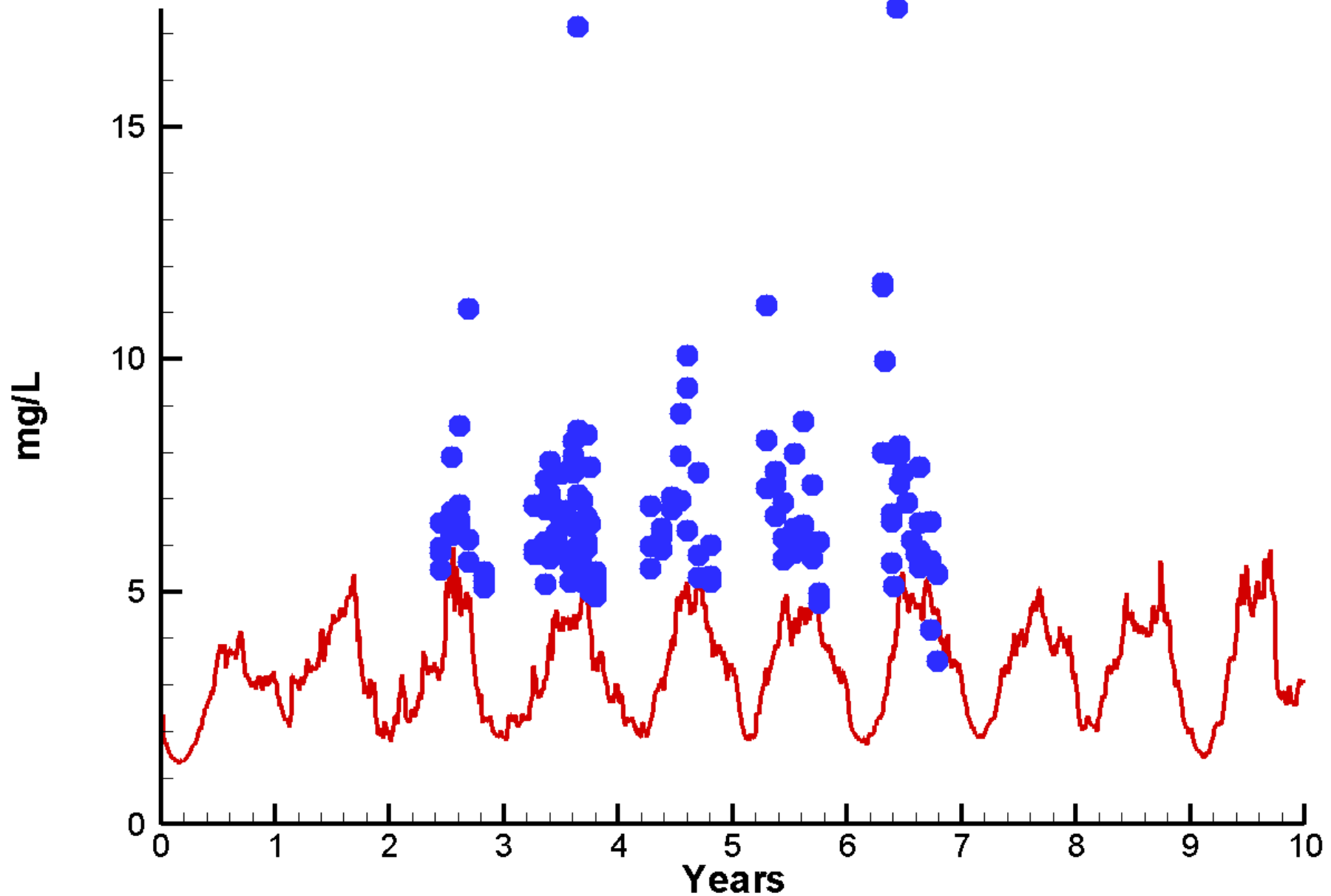

Run36 2002-2011

Total Phosphorus St Marys River

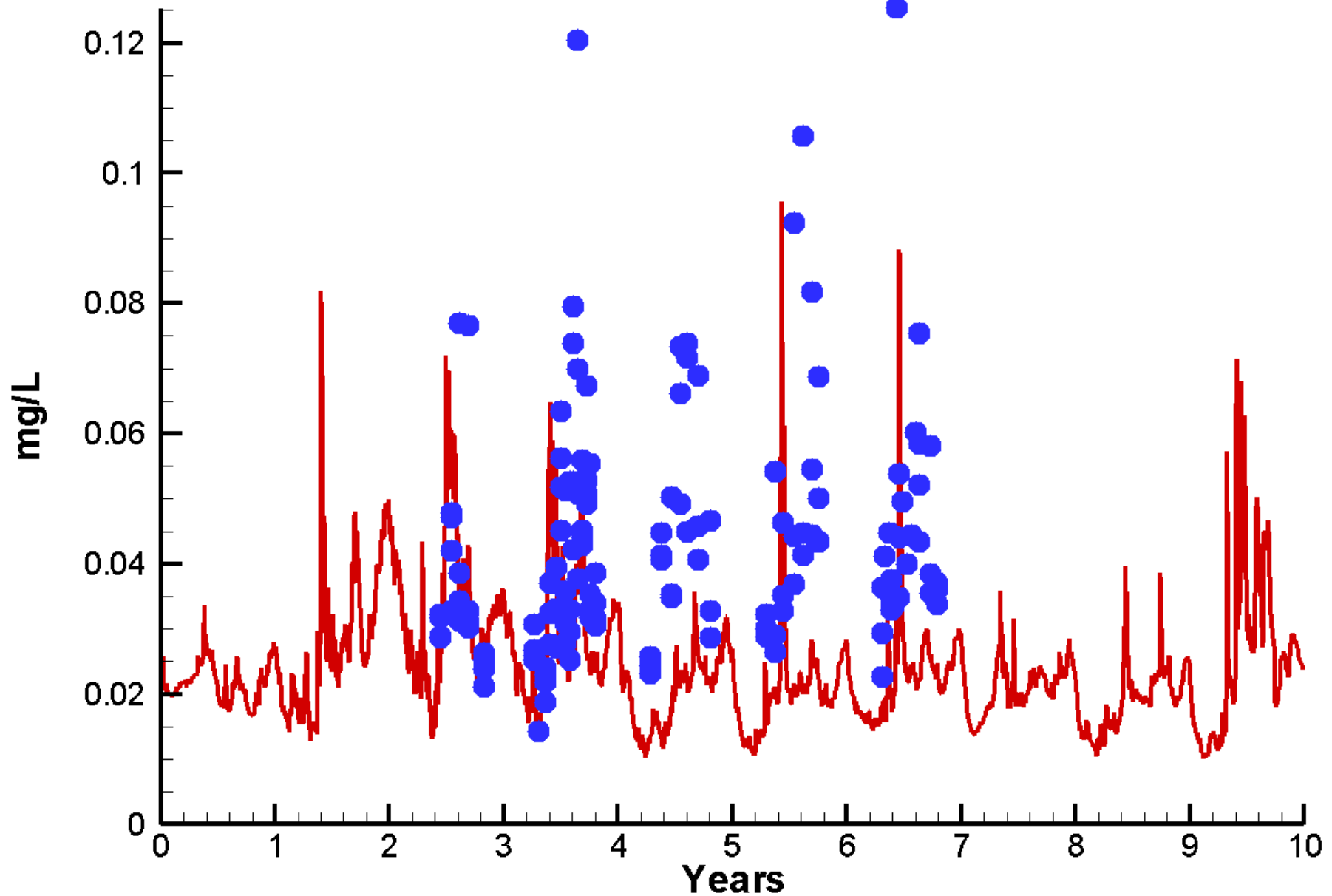

Run36 2002-2011

Total Solids St Marys River

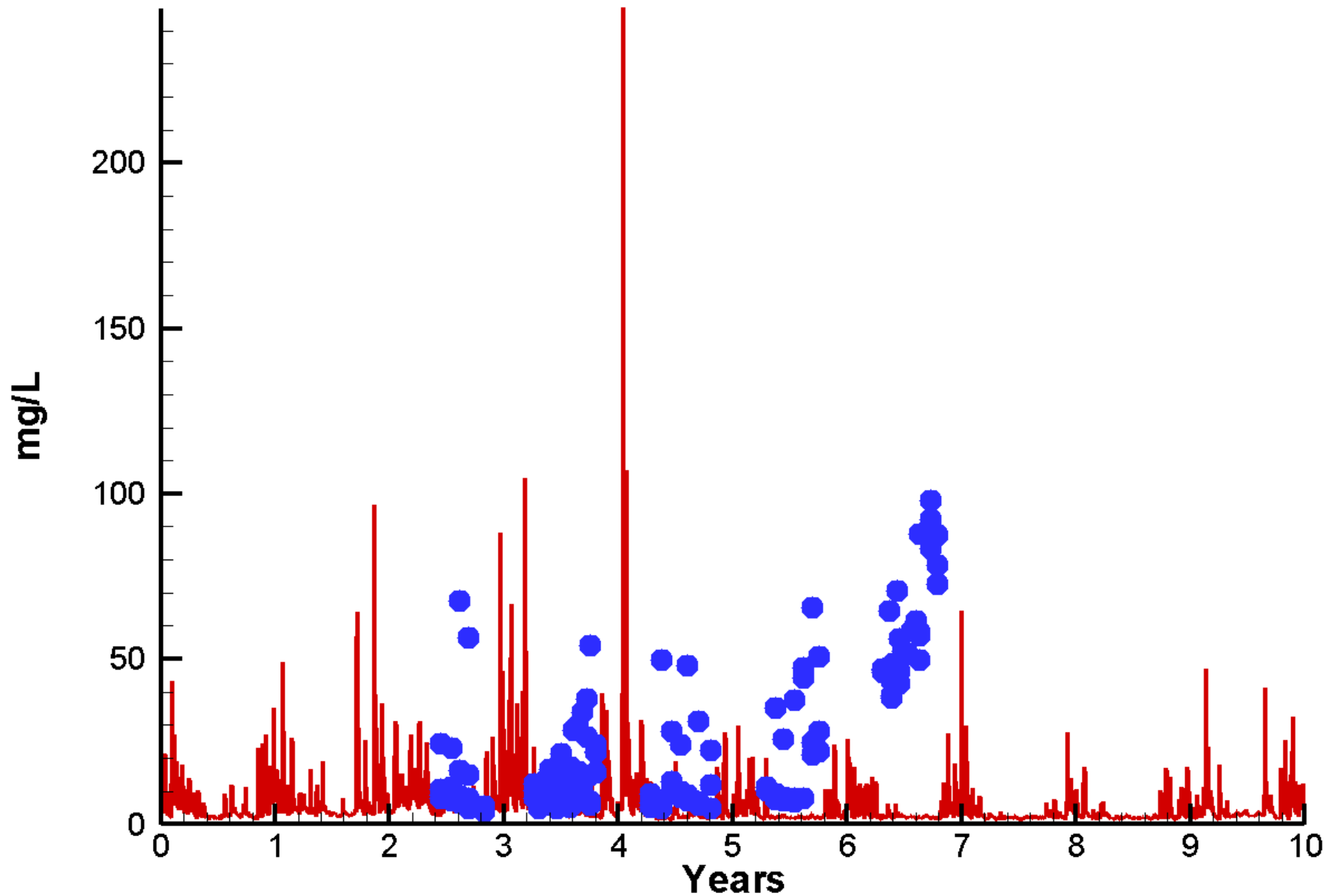

Run36 2002-2011

Chlorophyll Tidal Fresh Patuxent

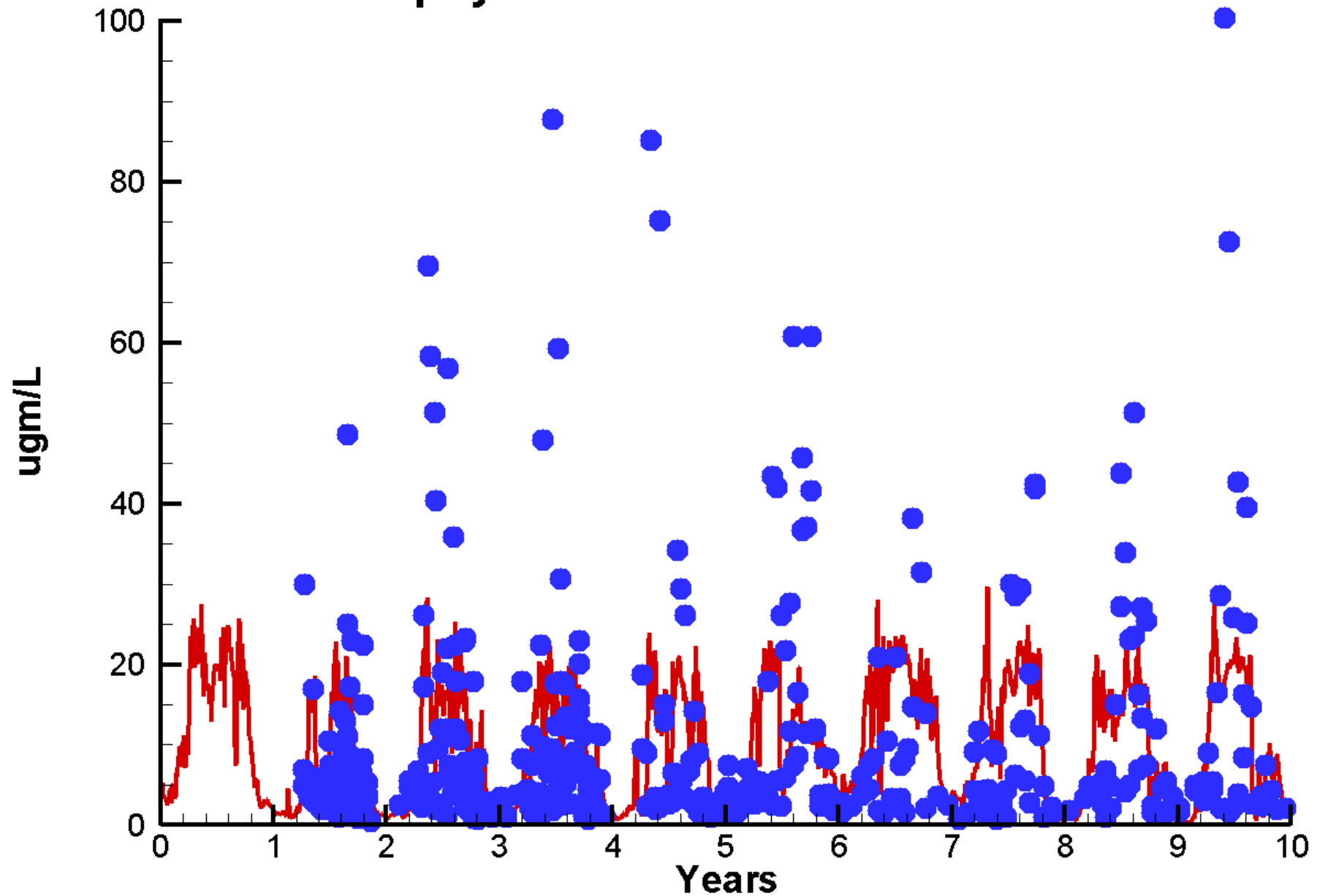

Run36 2002-2011

Dissolved Inorganic Nitrogen Tidal Fresh Patuxent

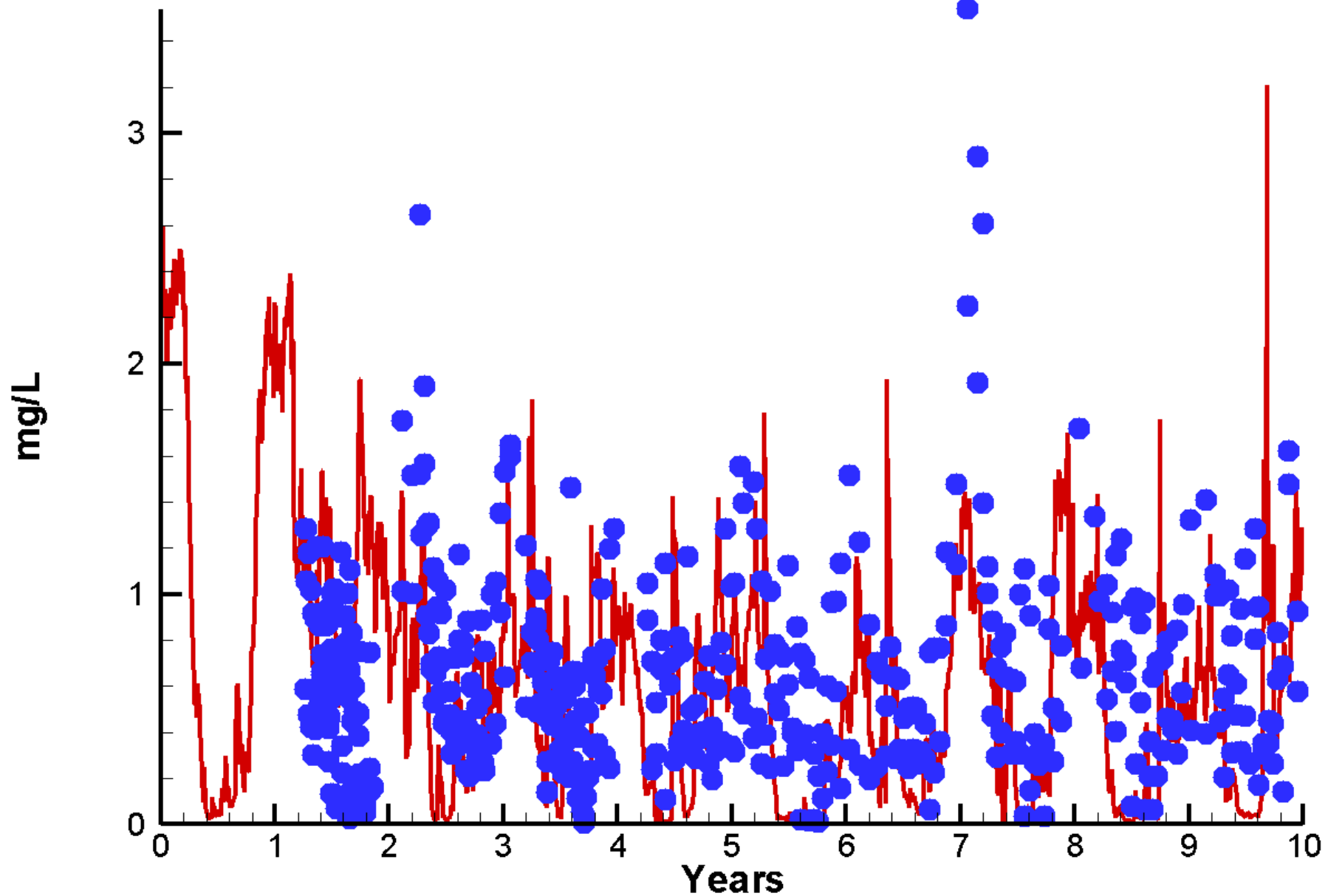

Run36 2002-2011

Dissolved Inorganic Phosphorus Tidal Fresh Patuxent

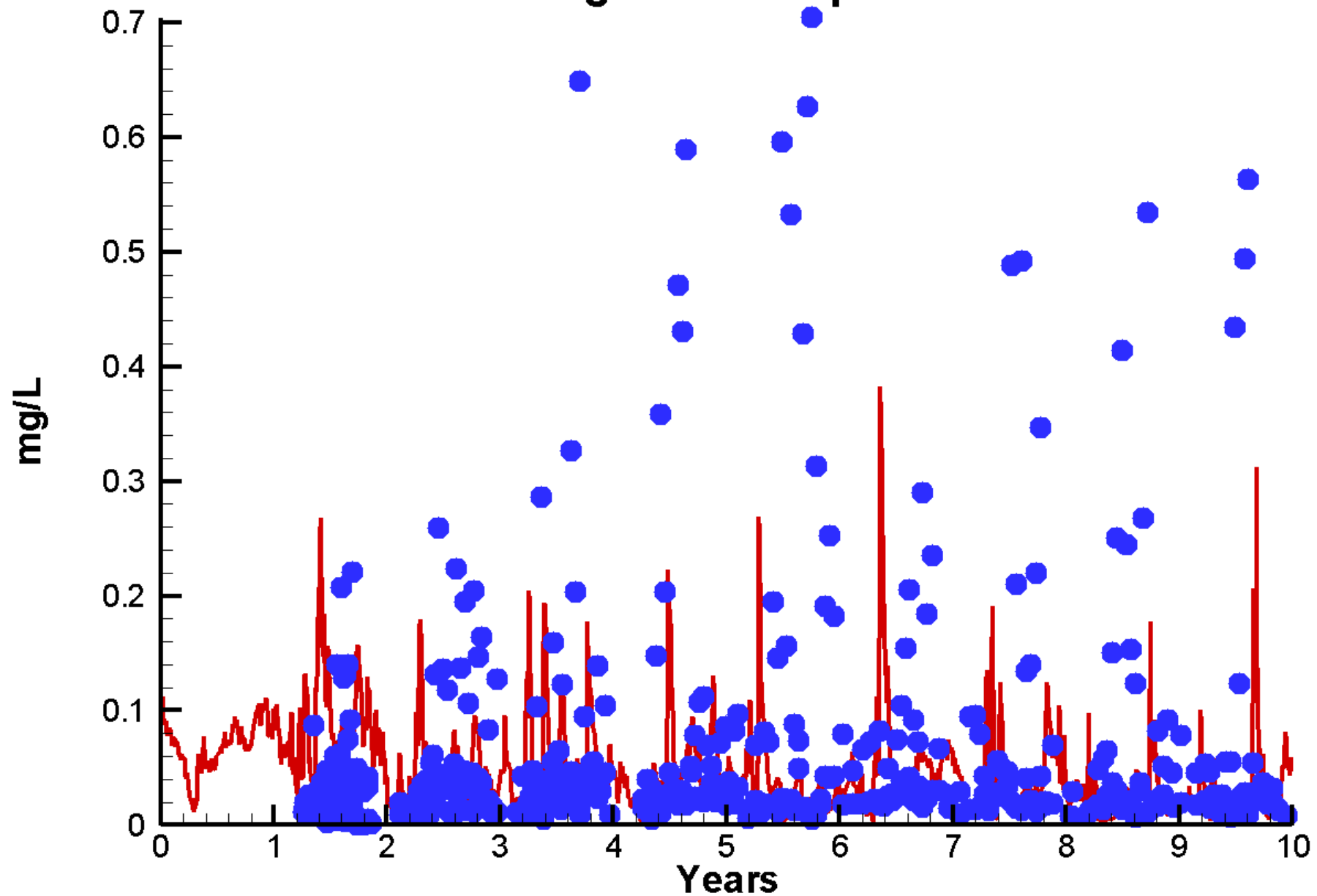

Run36 2002-2011

Dissolved Oxygen Tidal Fresh Patuxent

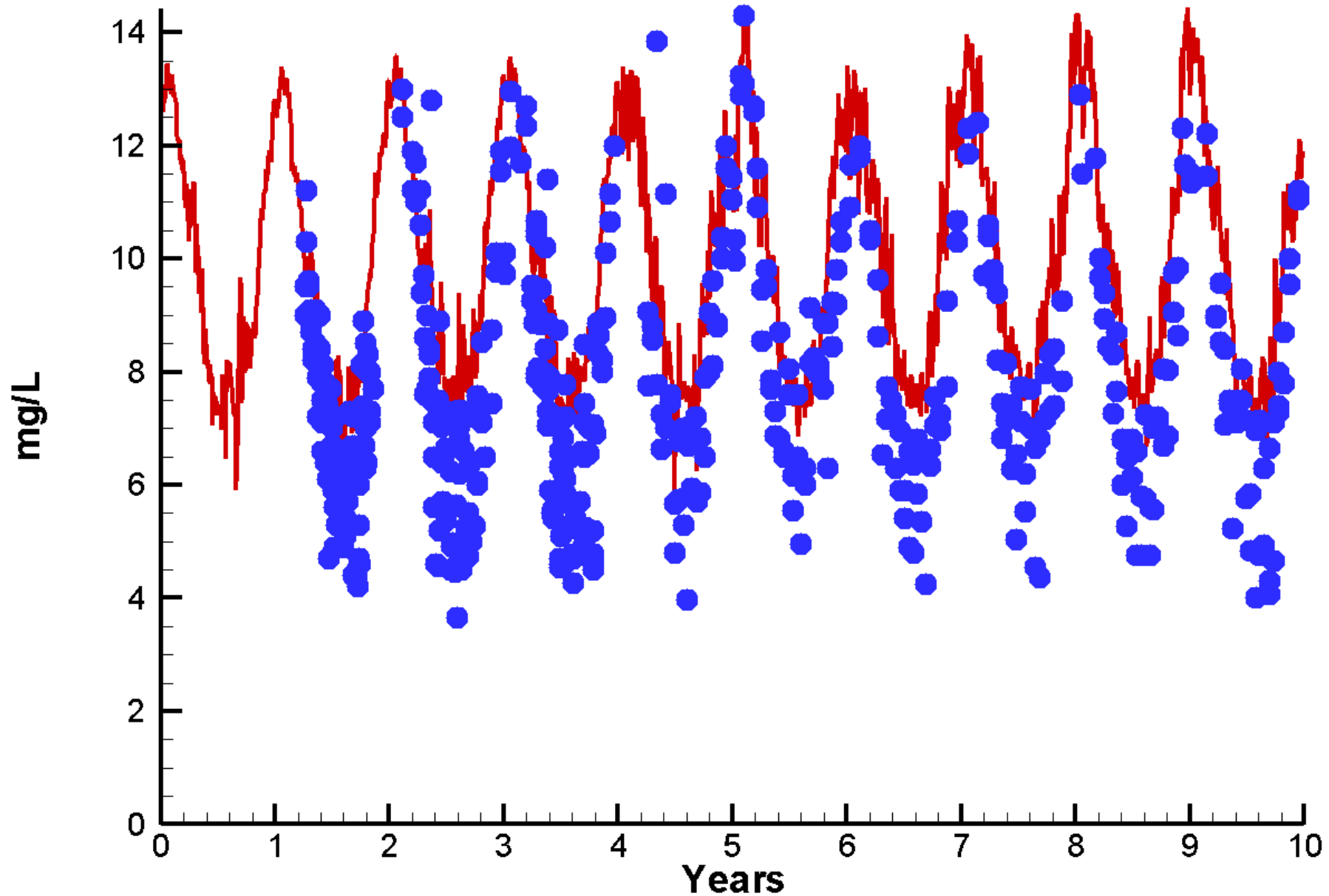

Run36 2002-2011

Dissolved Organic Nitrogen Tidal Fresh Patuxent

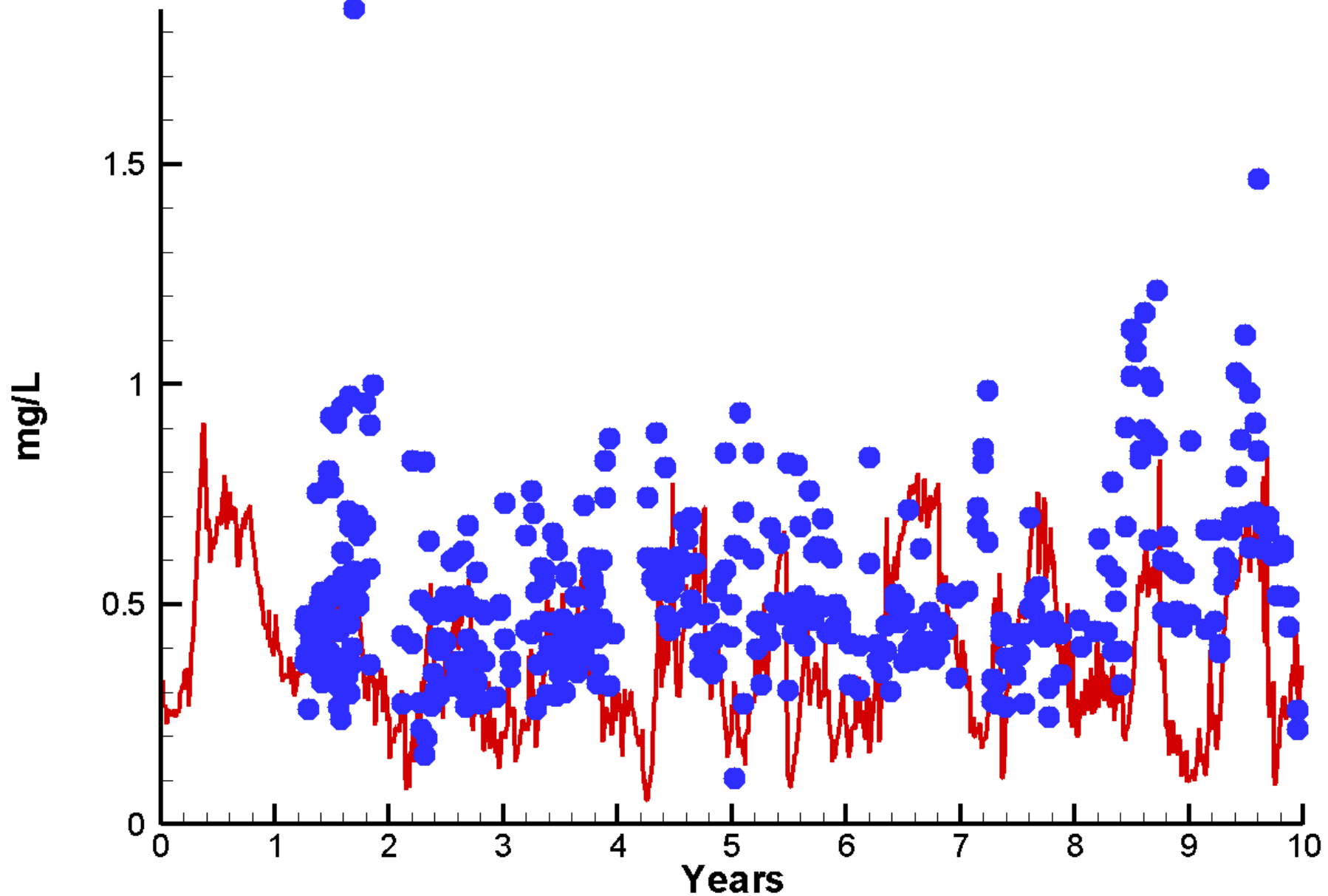

Run36 2002-2011

Dissolved Organic Phosphorus Tidal Fresh Patuxent

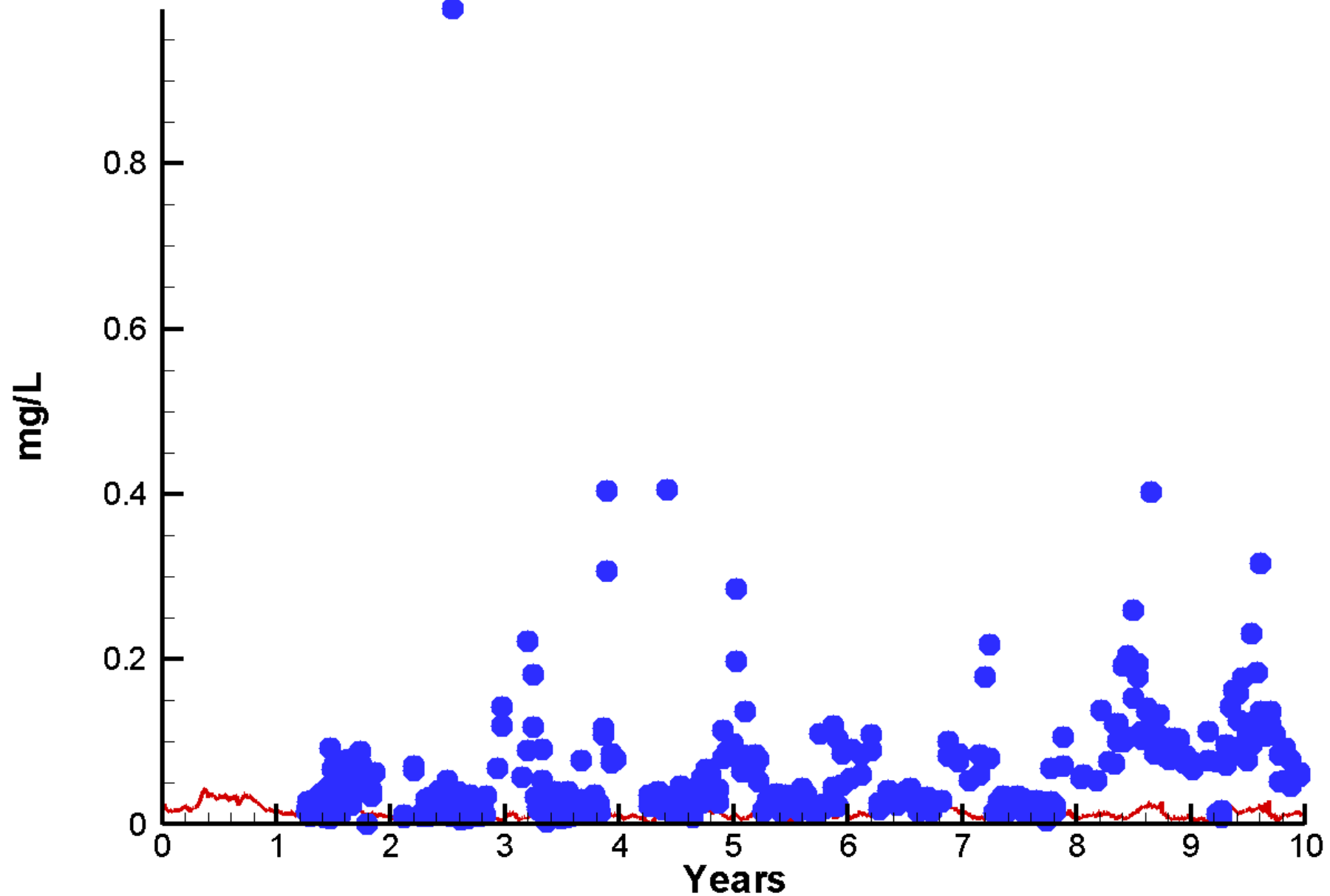

Run36 2002-2011

Light Attenuation Tidal Fresh Patuxent

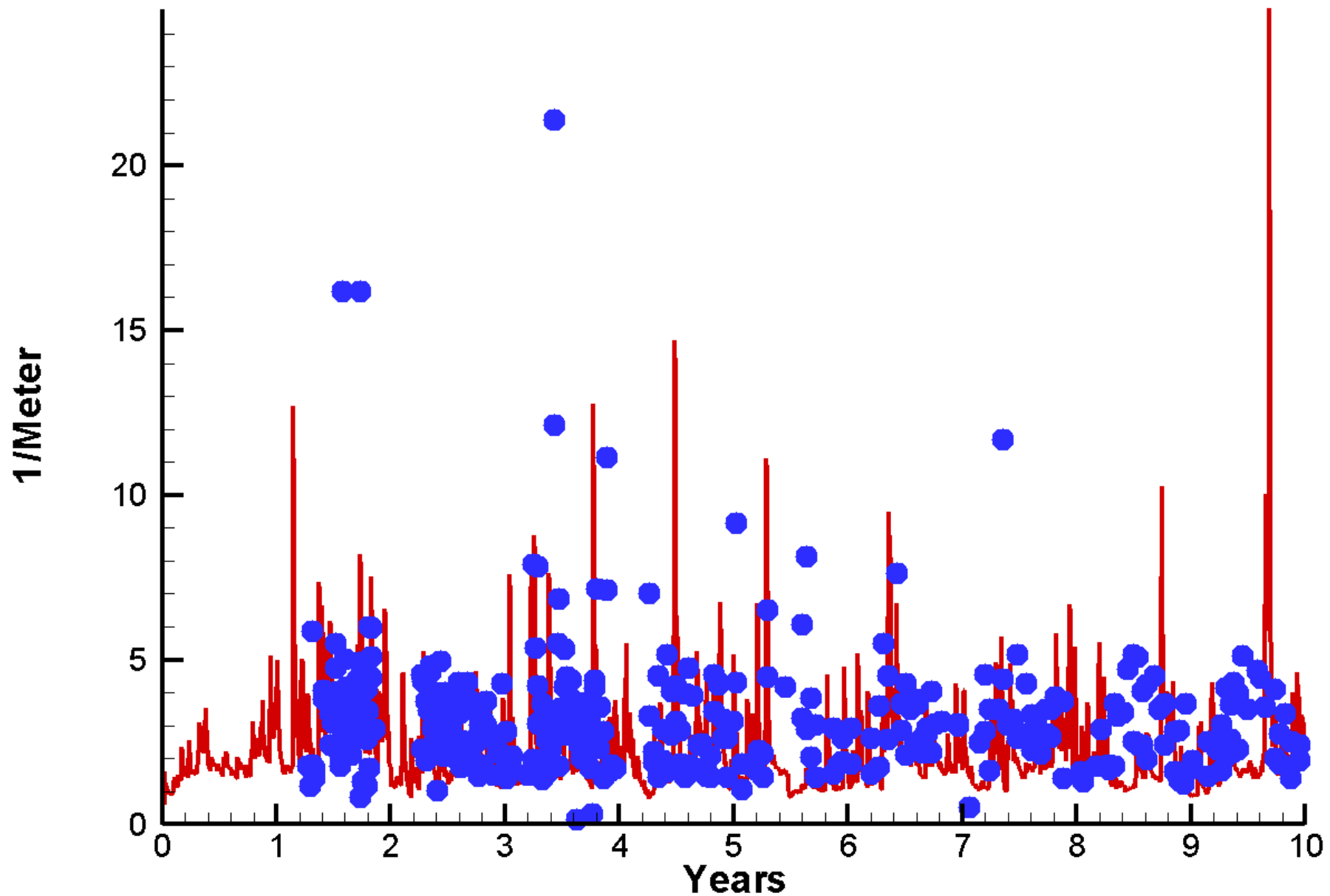

Run36 2002-2011

Ammonium Tidal Fresh Patuxent

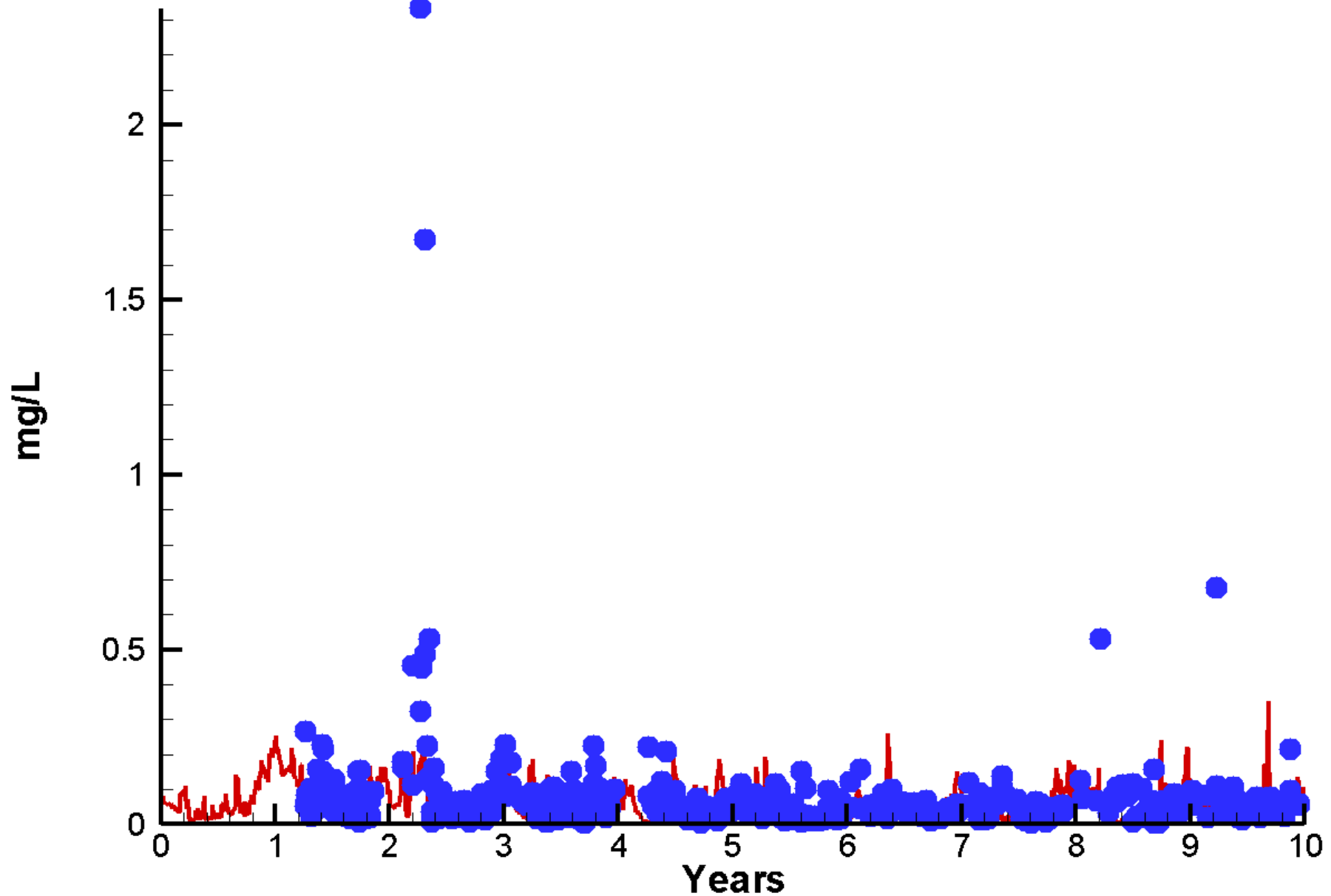

Run36 2002-2011
Nitrate Tidal Fresh Patuxent

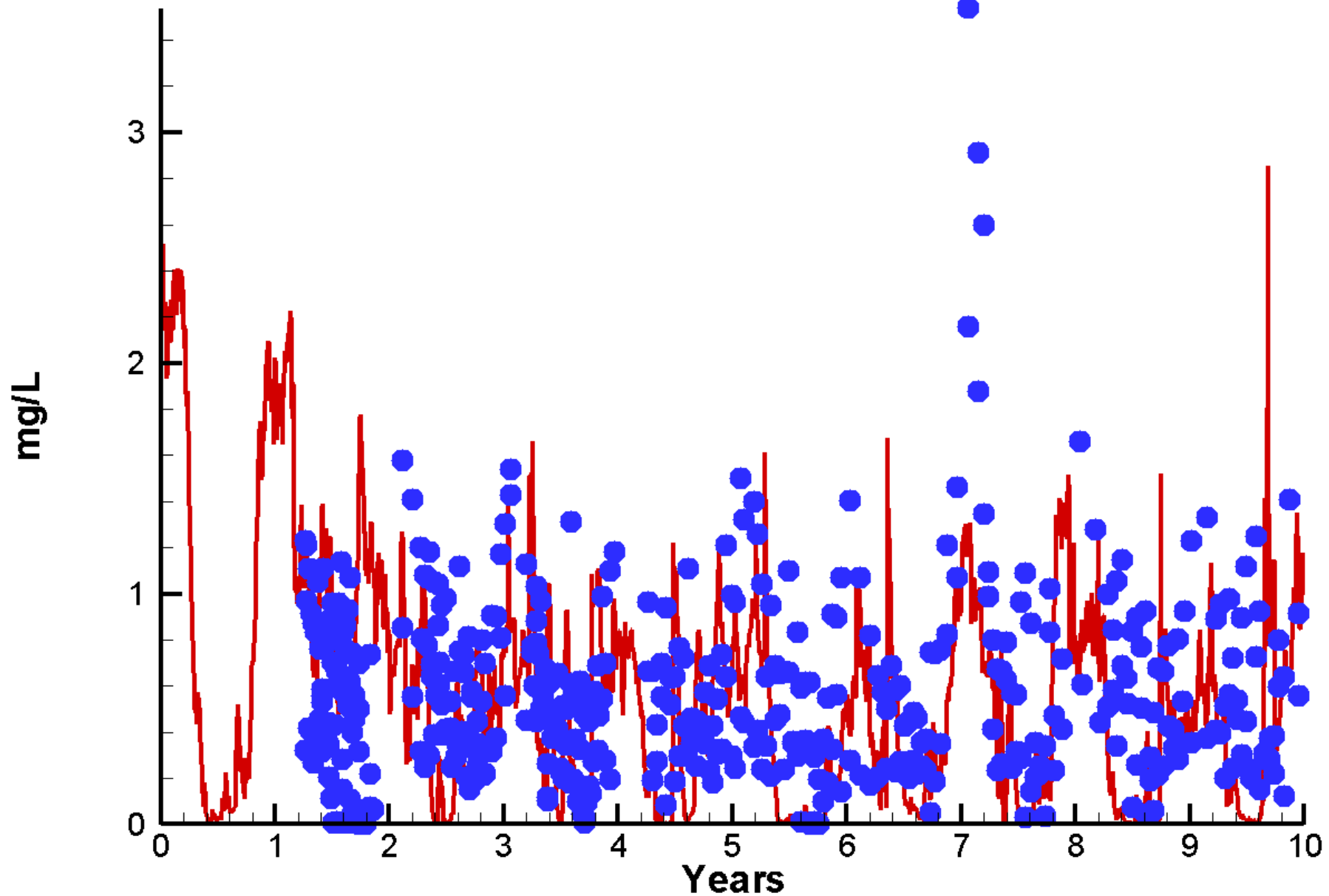

Run36 2002-2011

Particulate Organic Carbon Tidal Fresh Patuxent

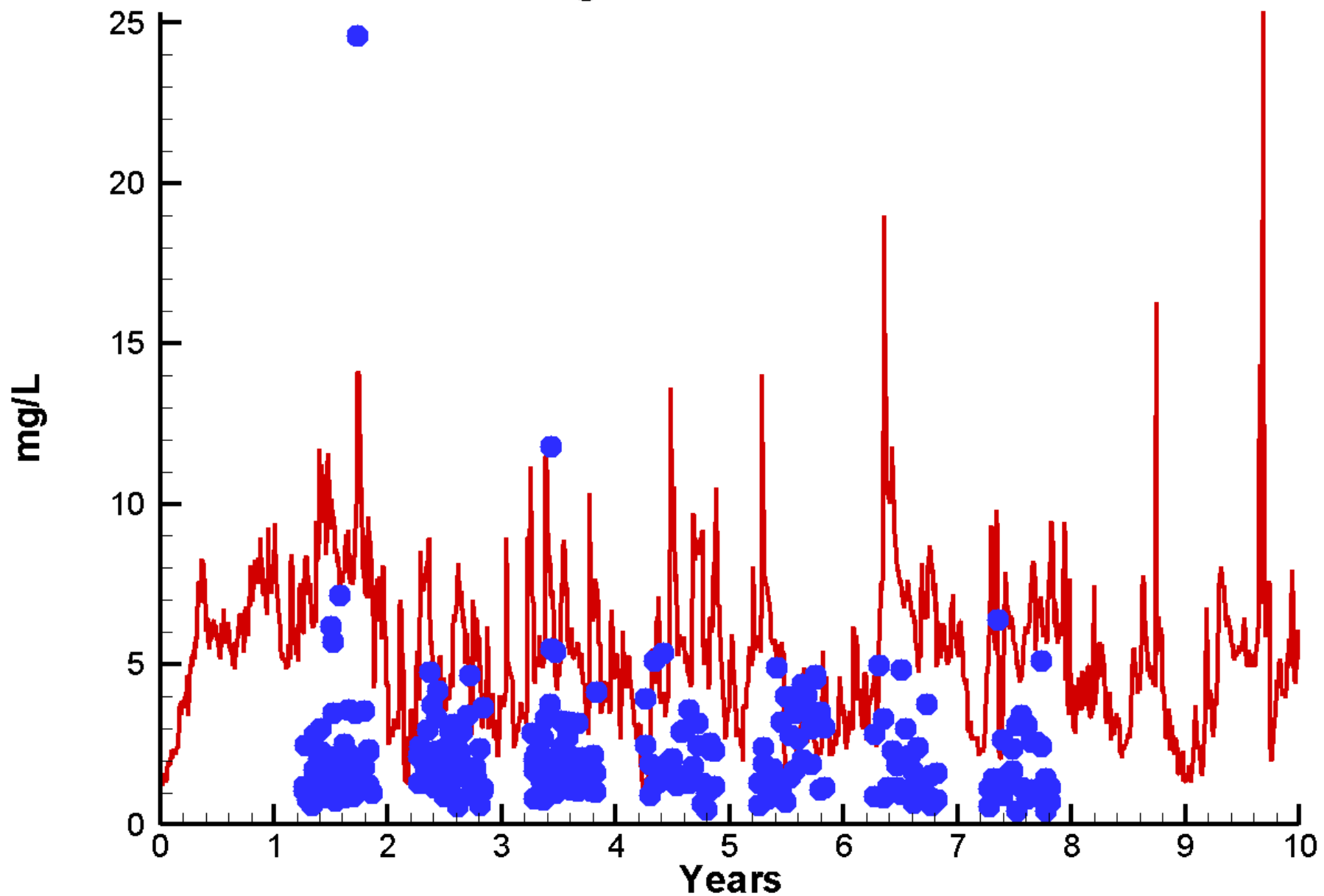

Run36 2002-2011

Particulate Organic Nitrogen Tidal Fresh Patuxent

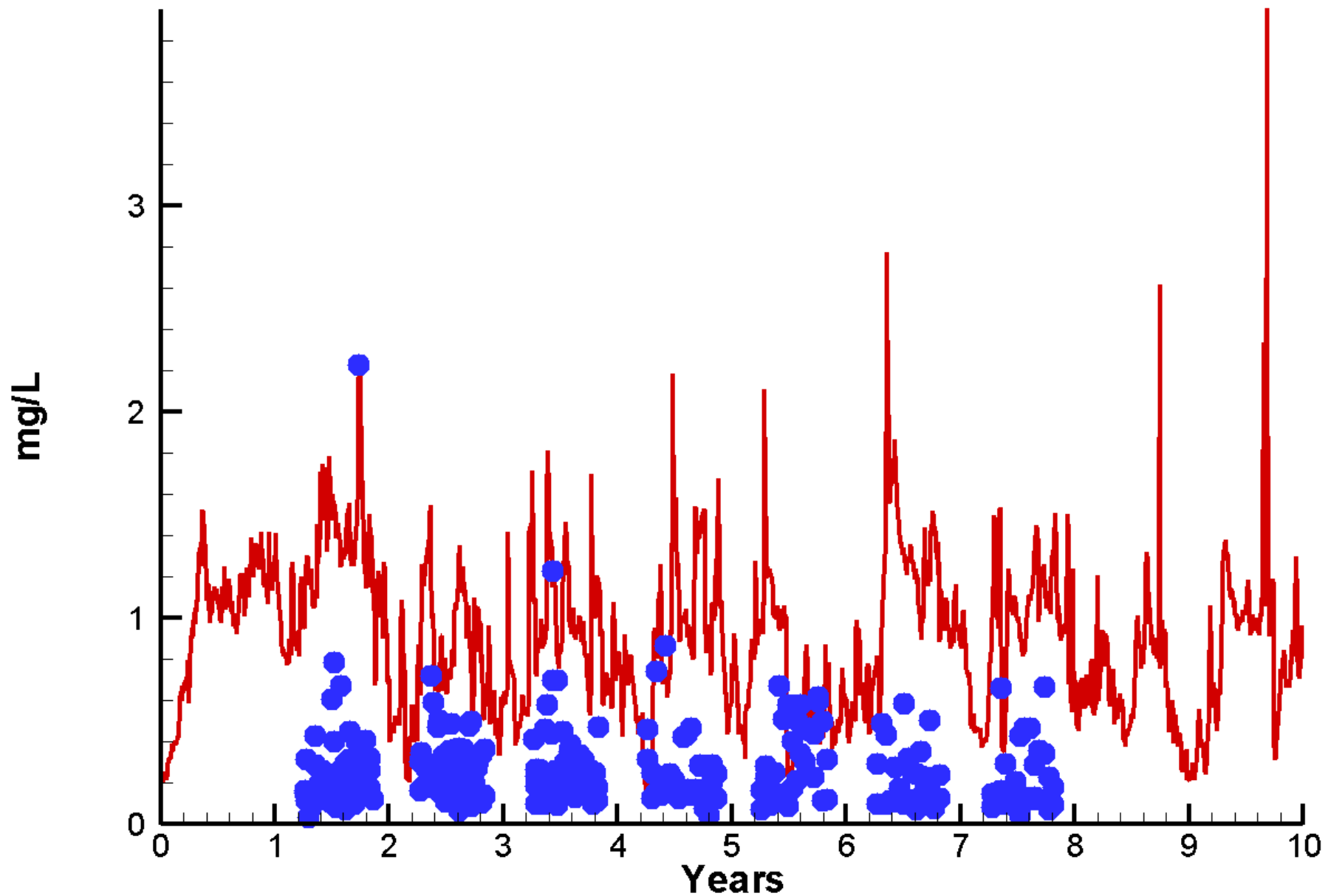

Run36 2002-2011

Particulate Phosphorus Tidal Fresh Patuxent

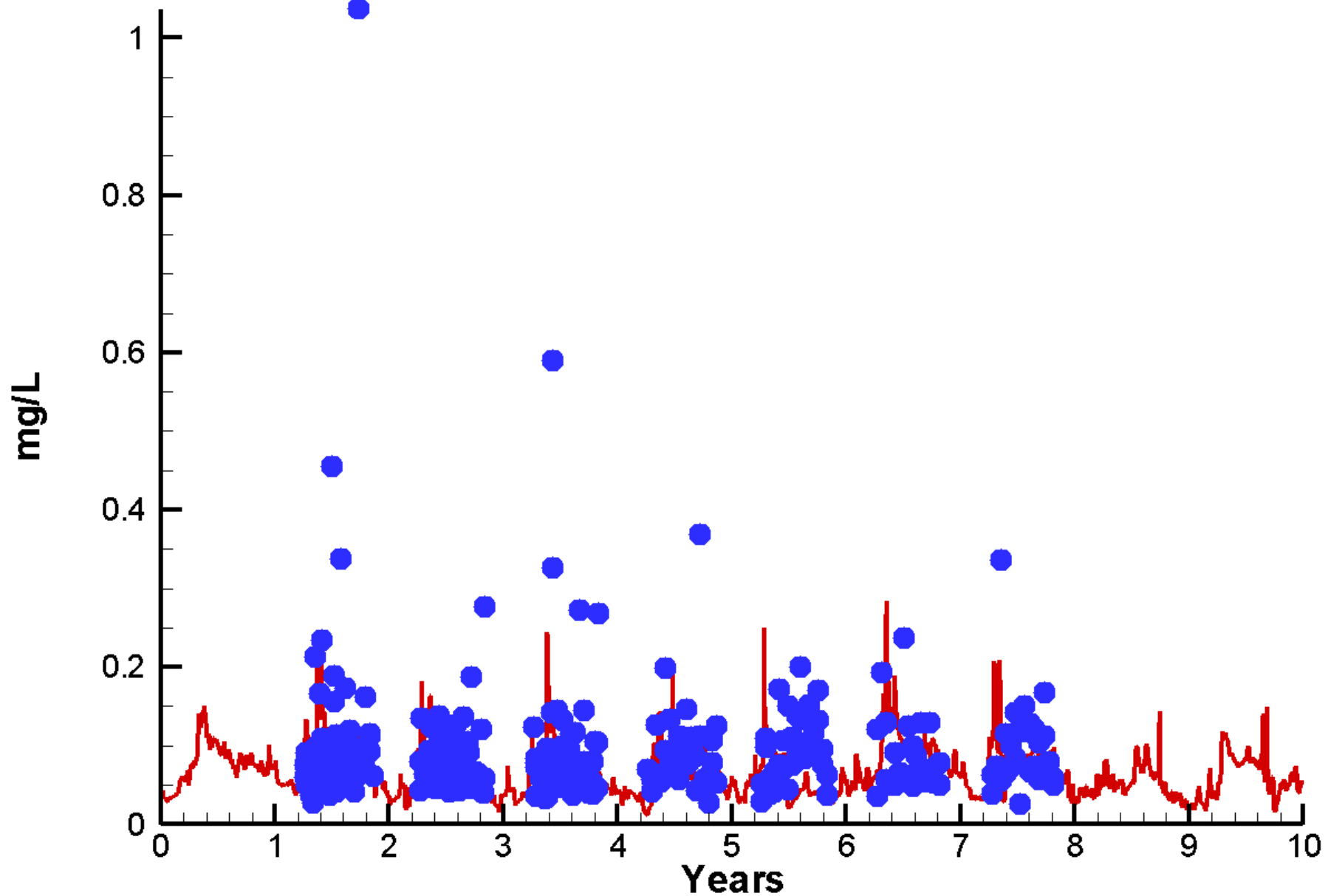

Run36 2002-2011

Salinity Tidal Fresh Patuxent

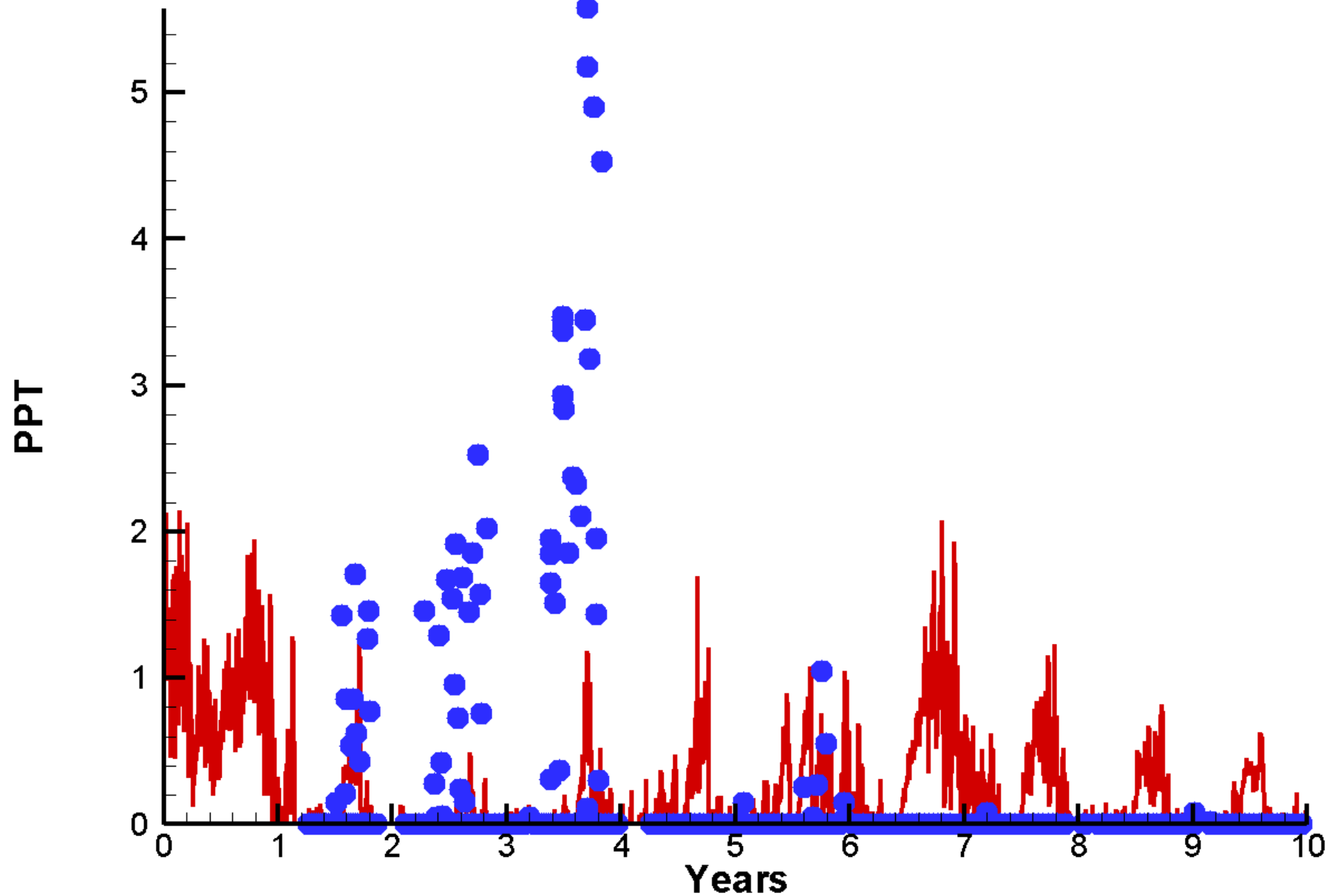

Run36 2002-2011

Temperature Tidal Fresh Patuxent

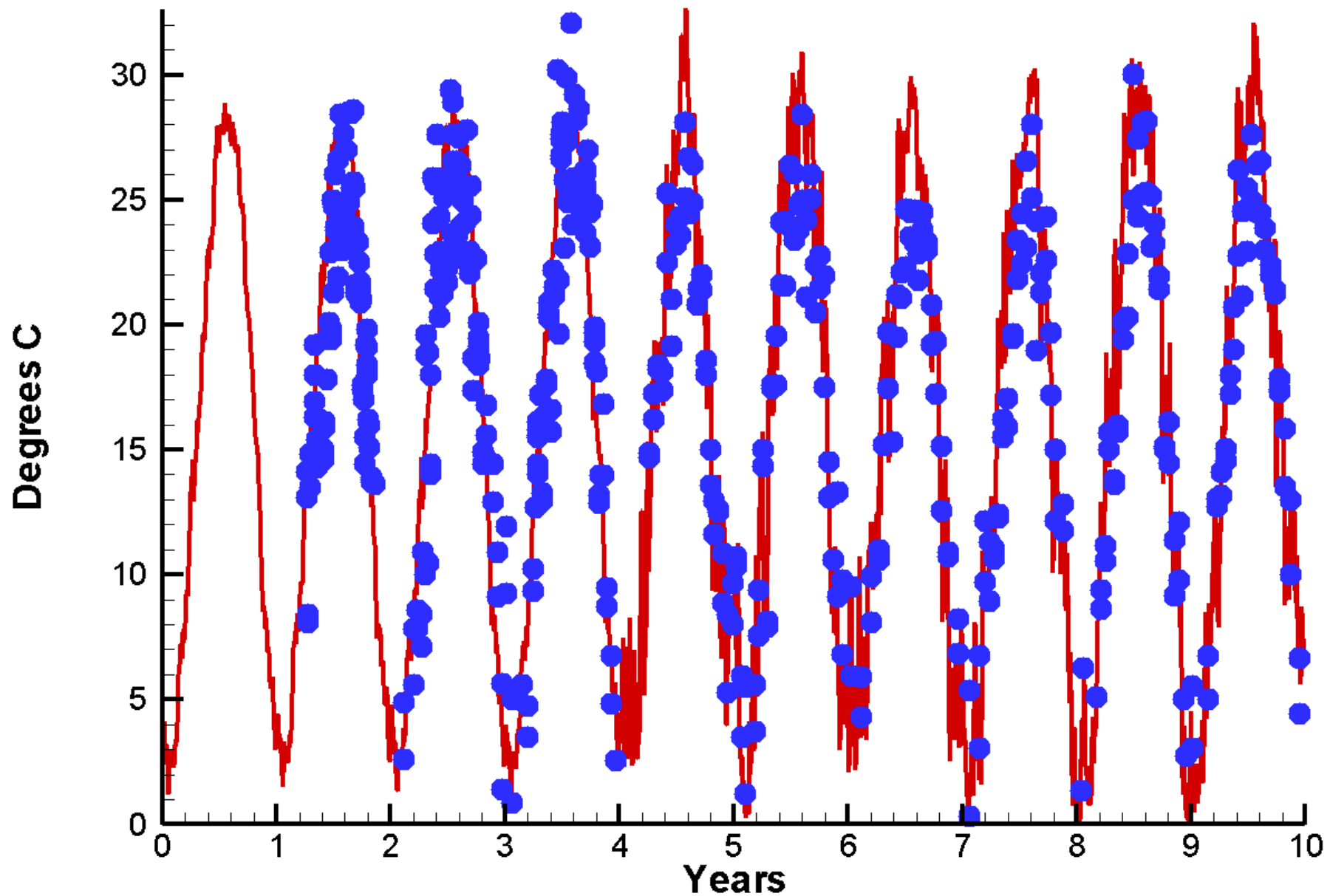

Run36 2002-2011
Total Nitrogen Tidal Fresh Patuxent

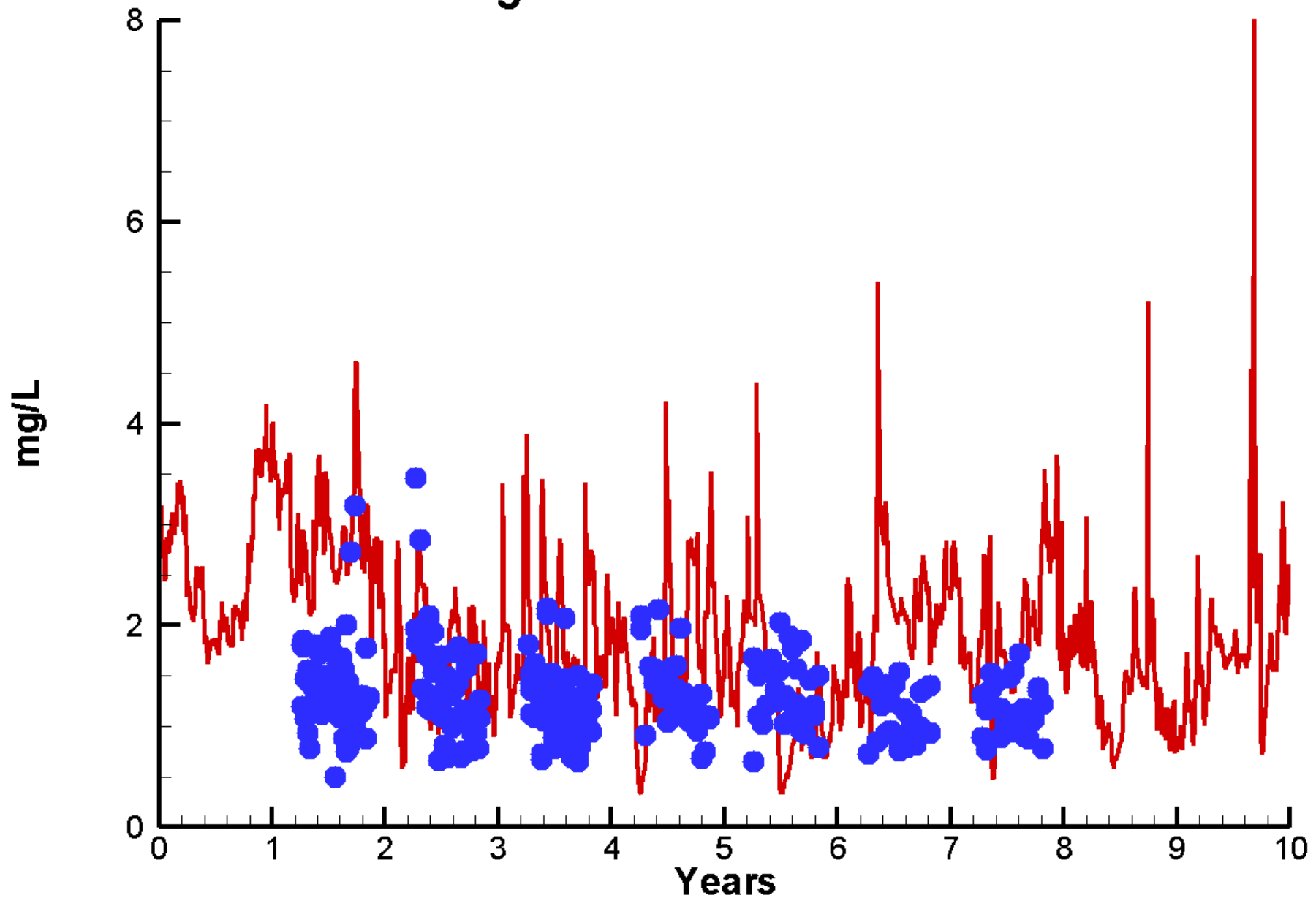

Run36 2002-2011

Total Organic Carbon Tidal Fresh Patuxent

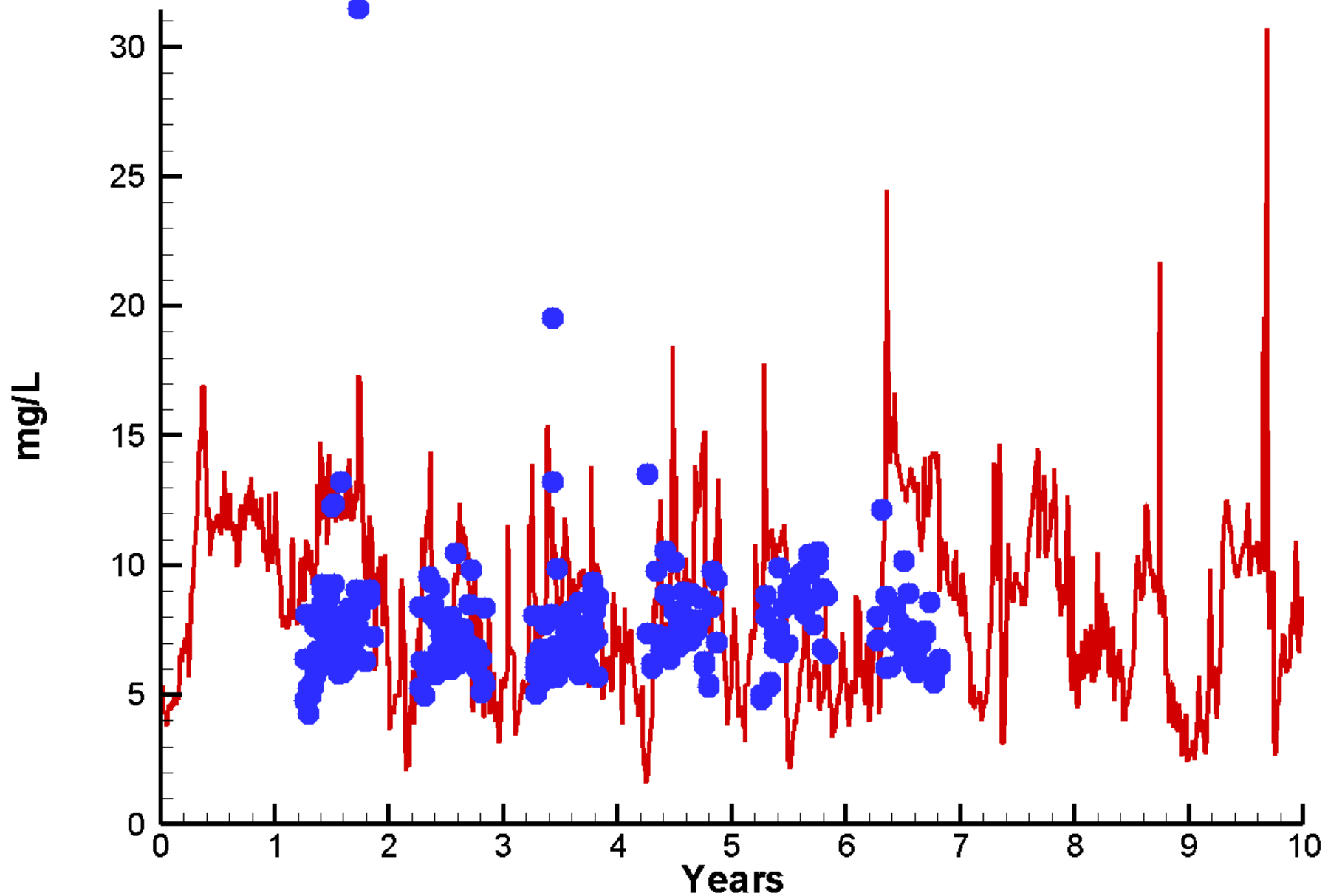

Run36 2002-2011

Total Phosphorus Tidal Fresh Patuxent

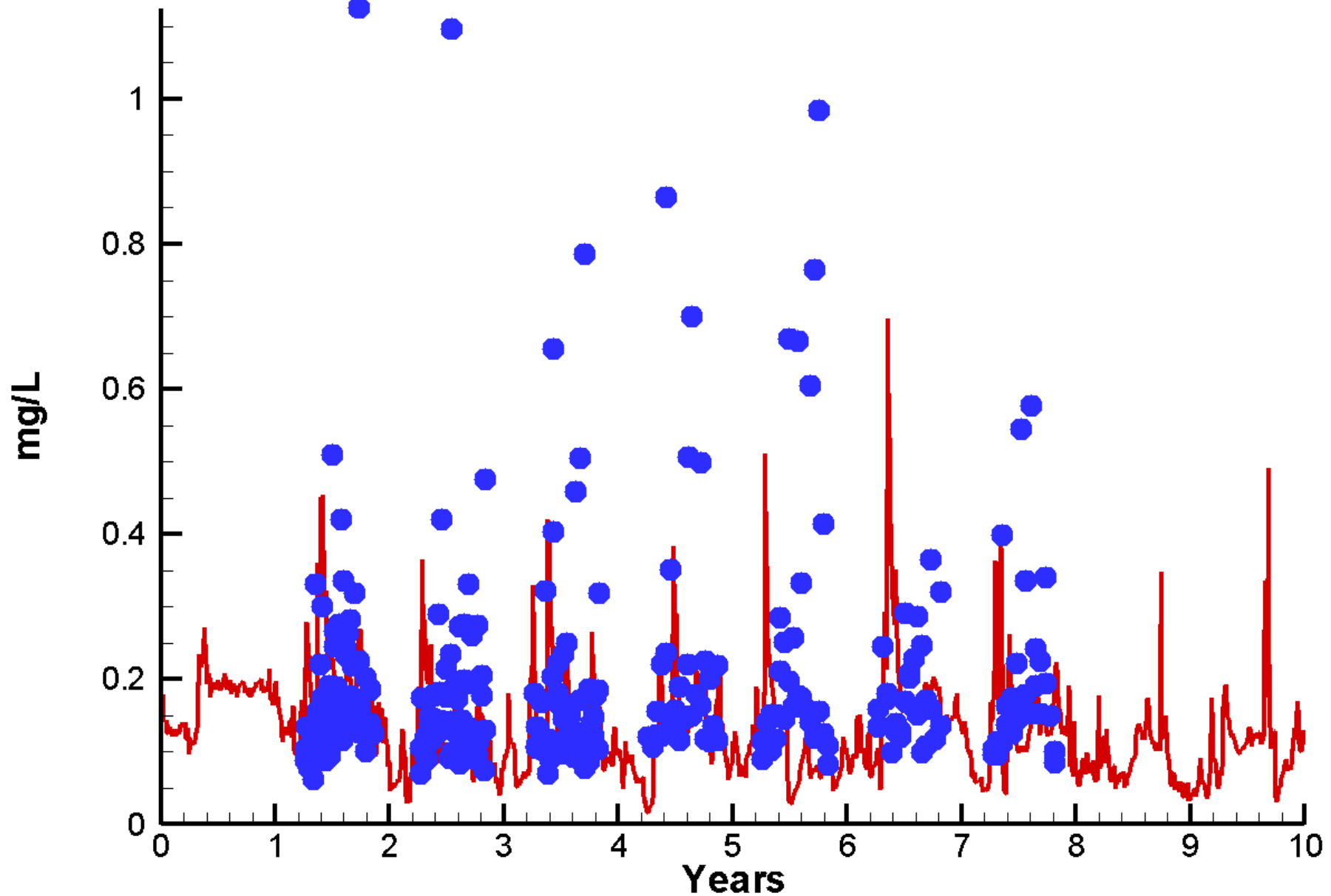

Run36 2002-2011

Total Solids Tidal Fresh Patuxent

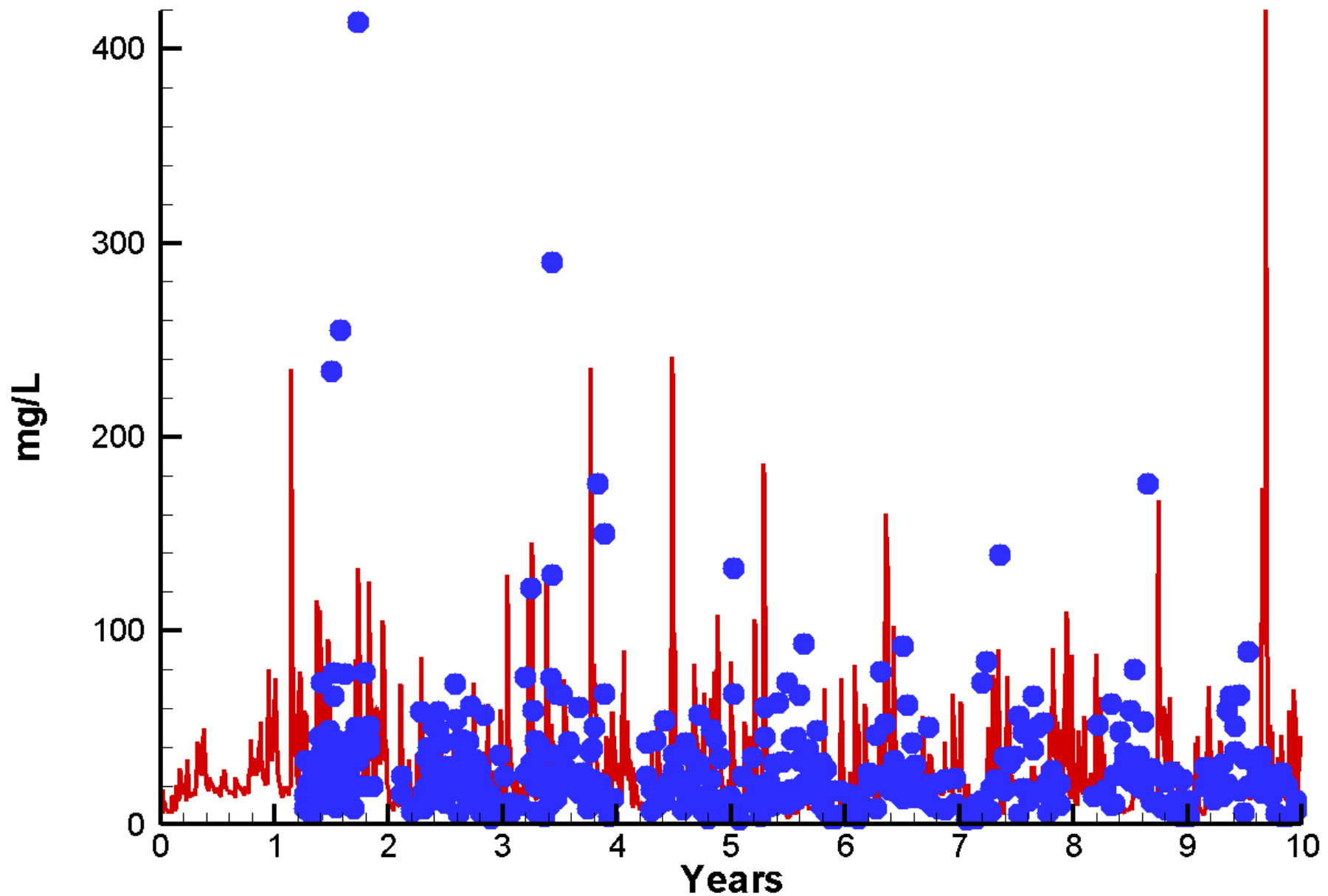

Run36 2002-2011
Chlorophyll Fishing Bay

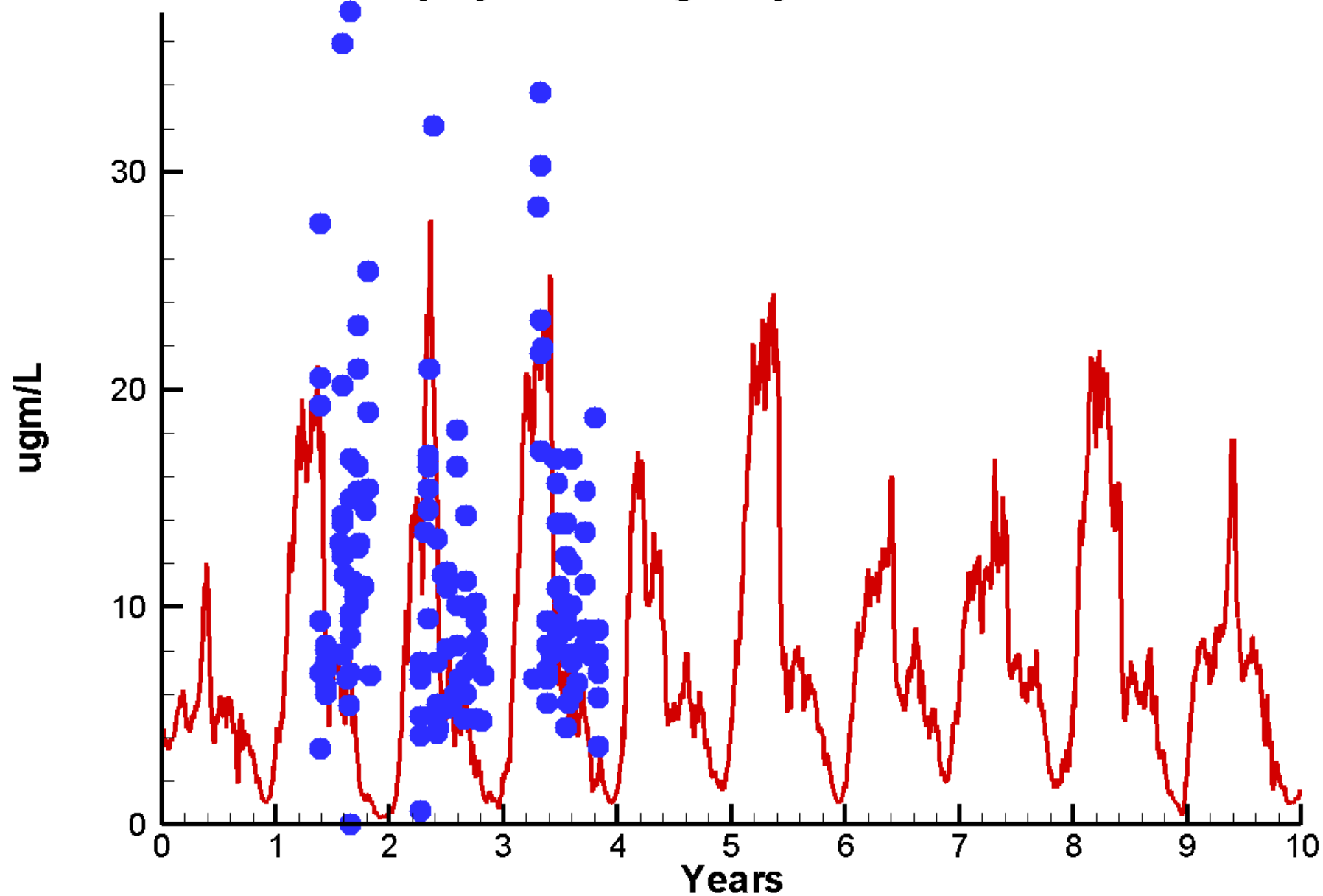

Run36 2002-2011

Dissolved Inorganic Nitrogen Fishing Bay

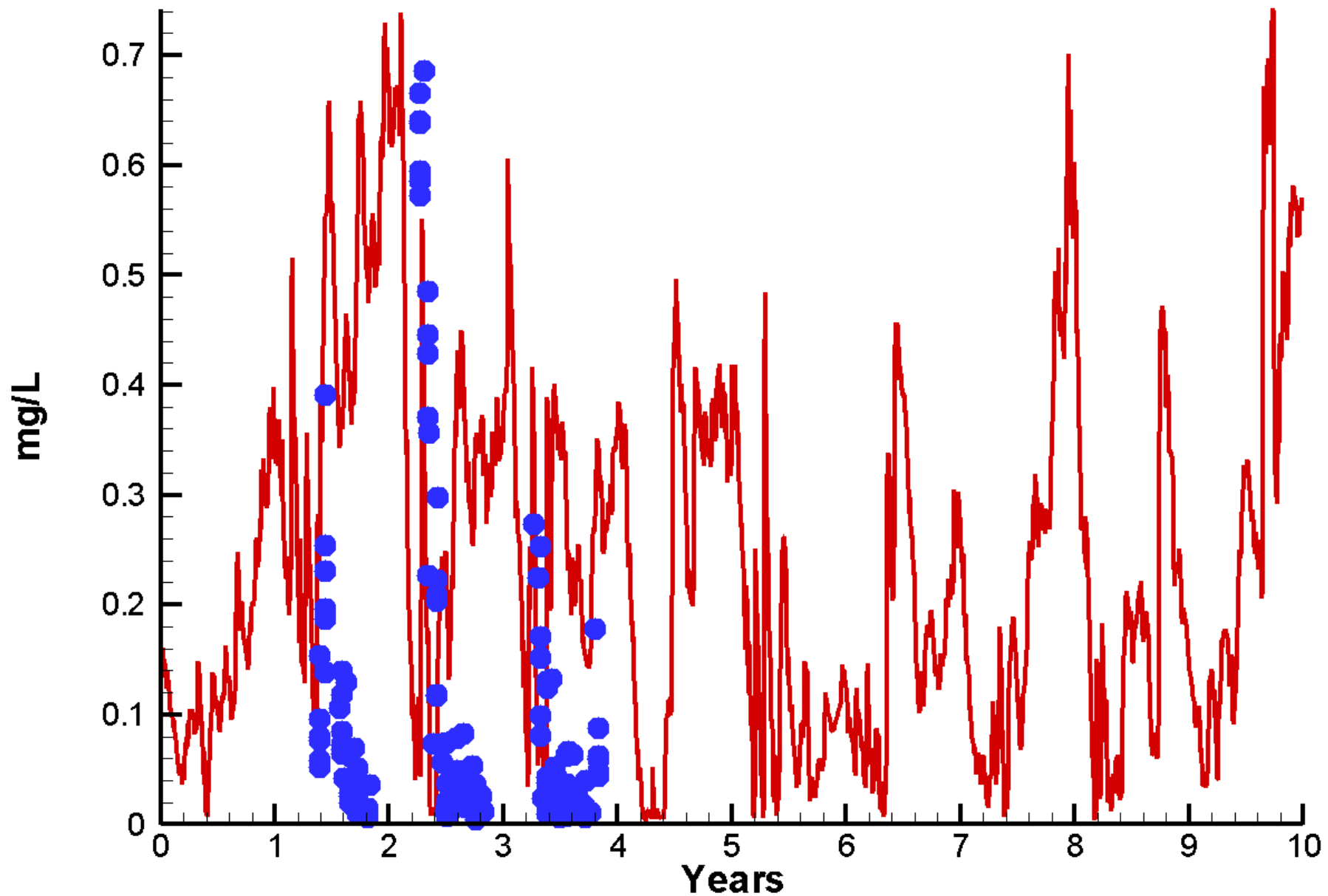

Run36 2002-2011

Dissolved Inorganic Phosphorus Fishing Bay

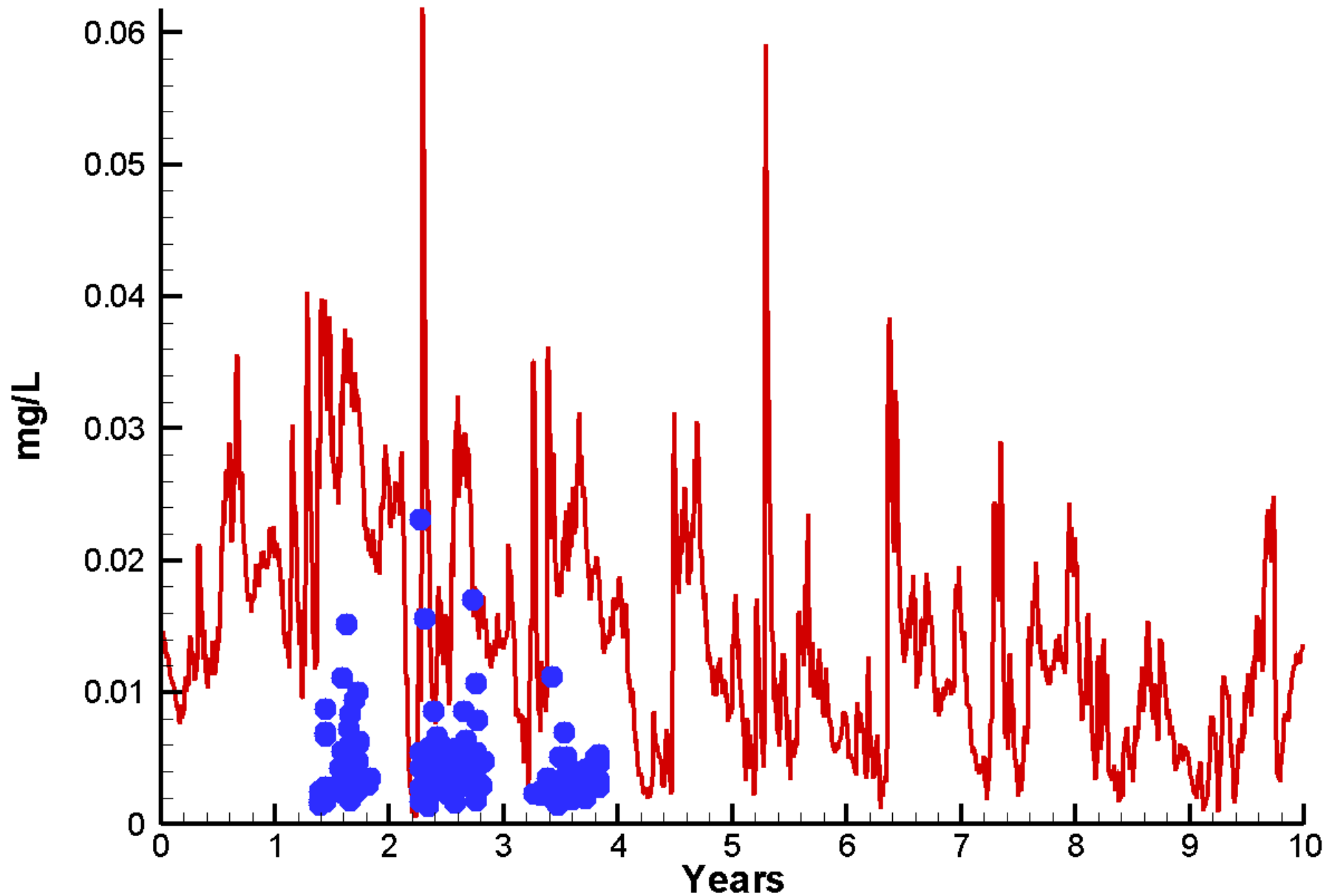

Run36 2002-2011 Dissolved Oxygen Fishing Bay

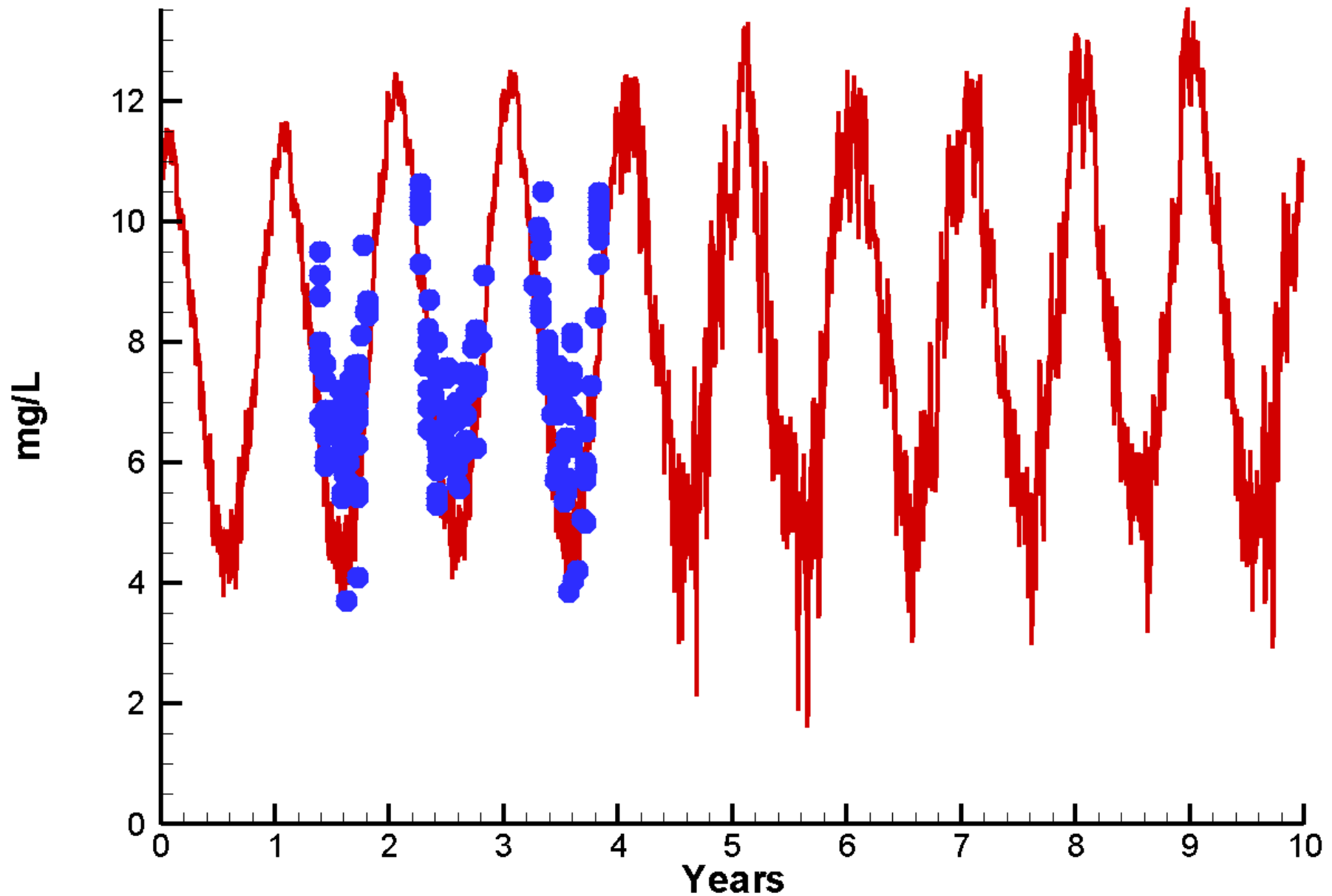

Run36 2002-2011

Dissolved Organic Nitrogen Fishing Bay

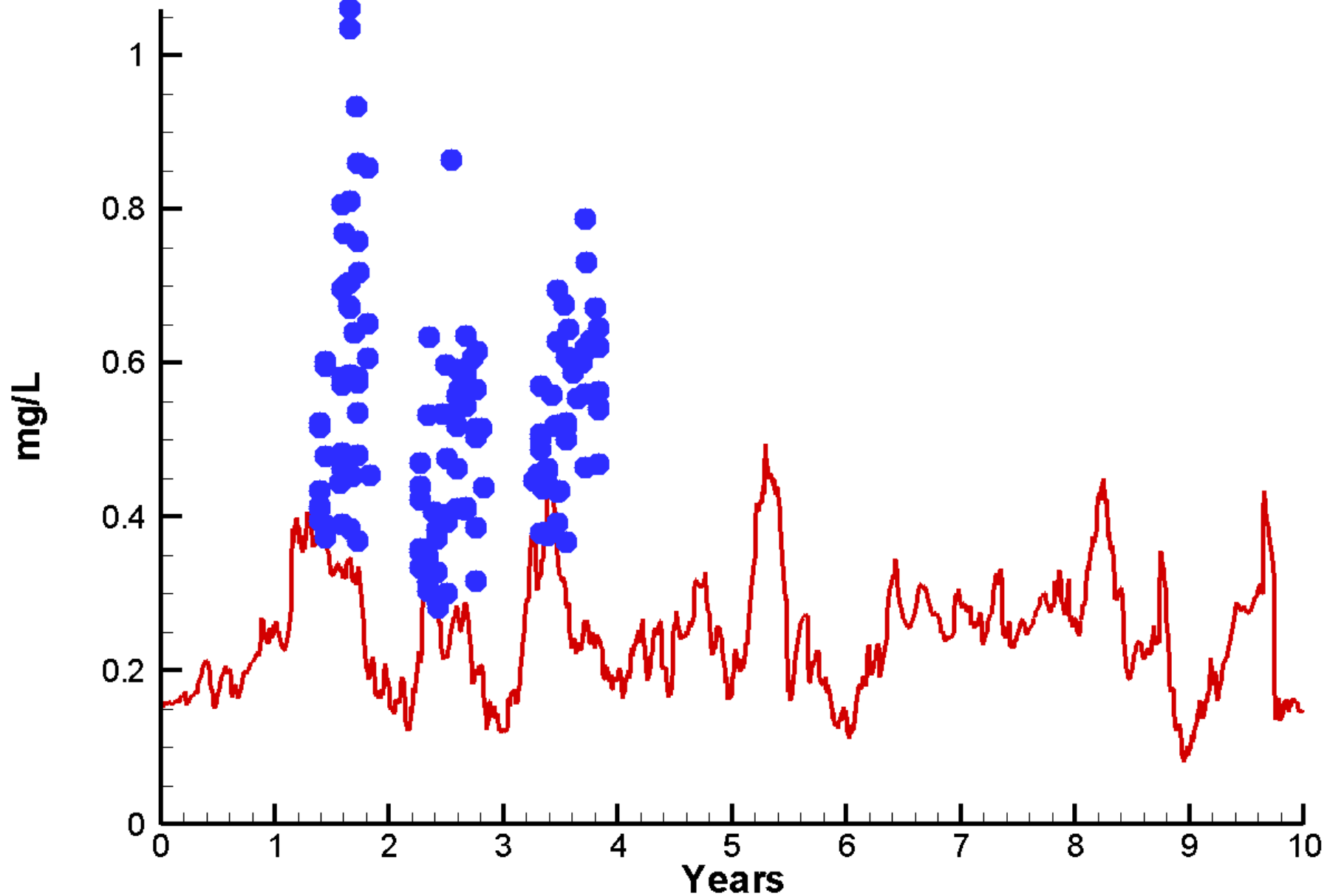

Run36 2002-2011

Dissolved Organic Phosphorus Fishing Bay

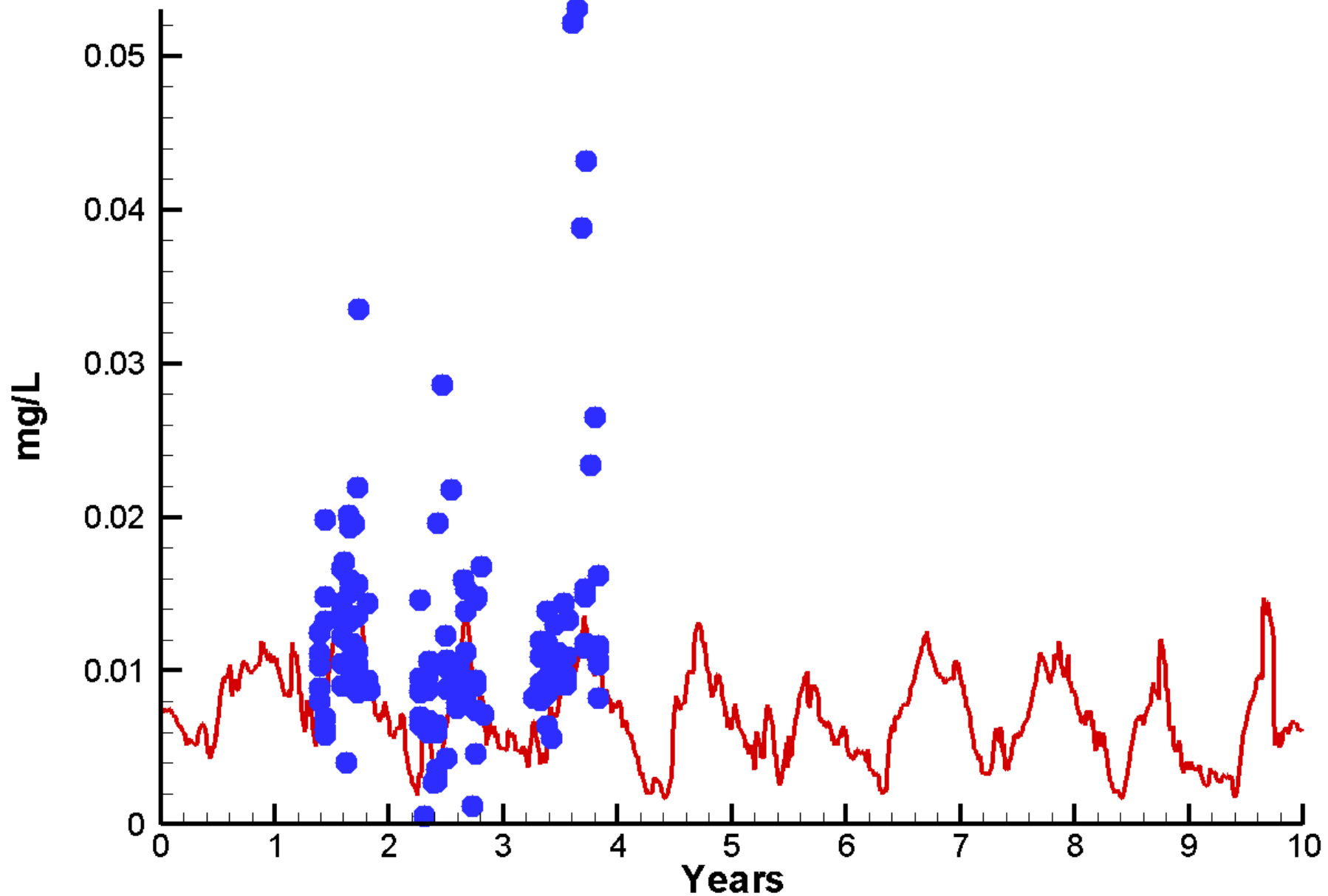

Run36 2002-2011

Light Attenuation Fishing Bay

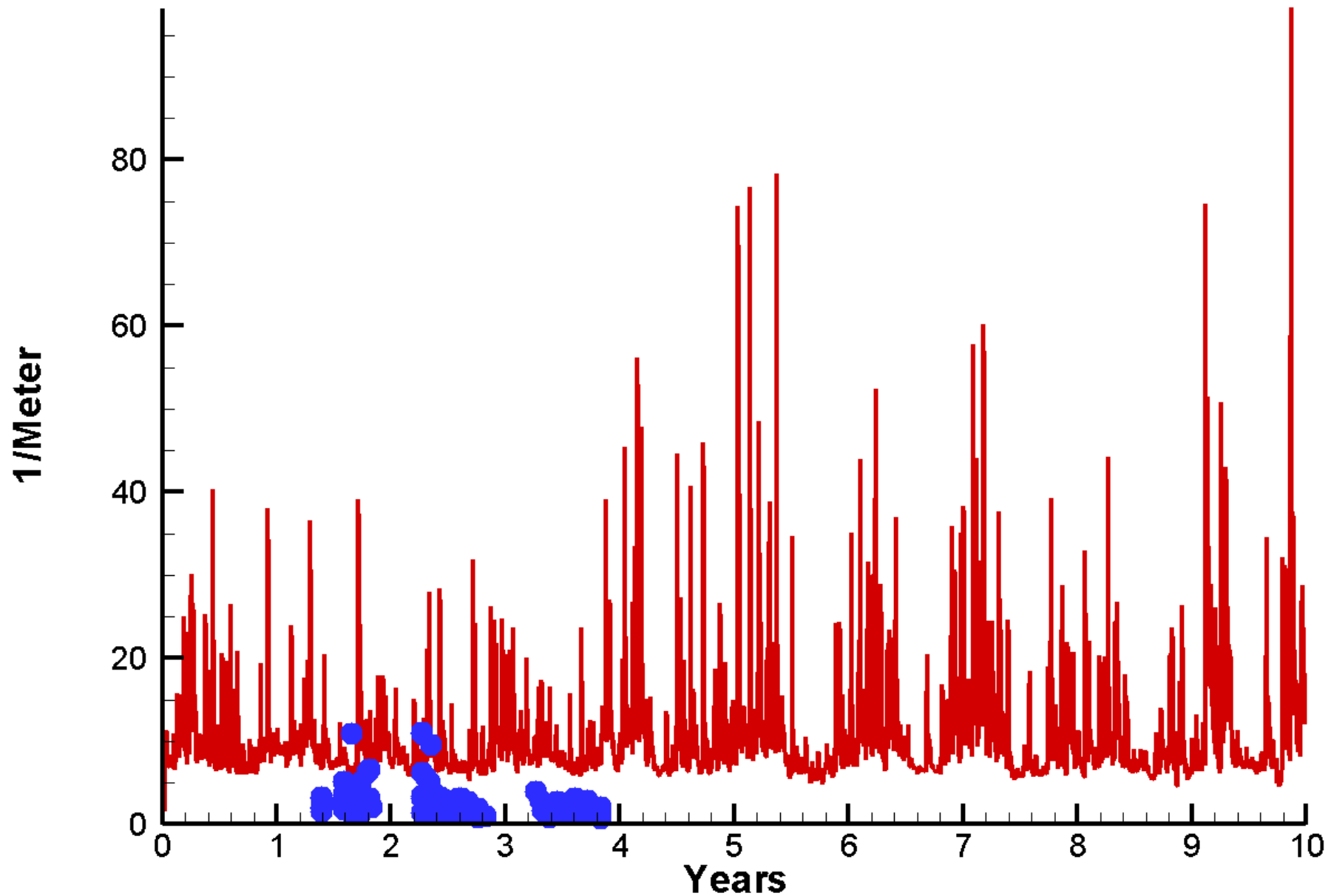

Run36 2002-2011 Ammonium Fishing Bay

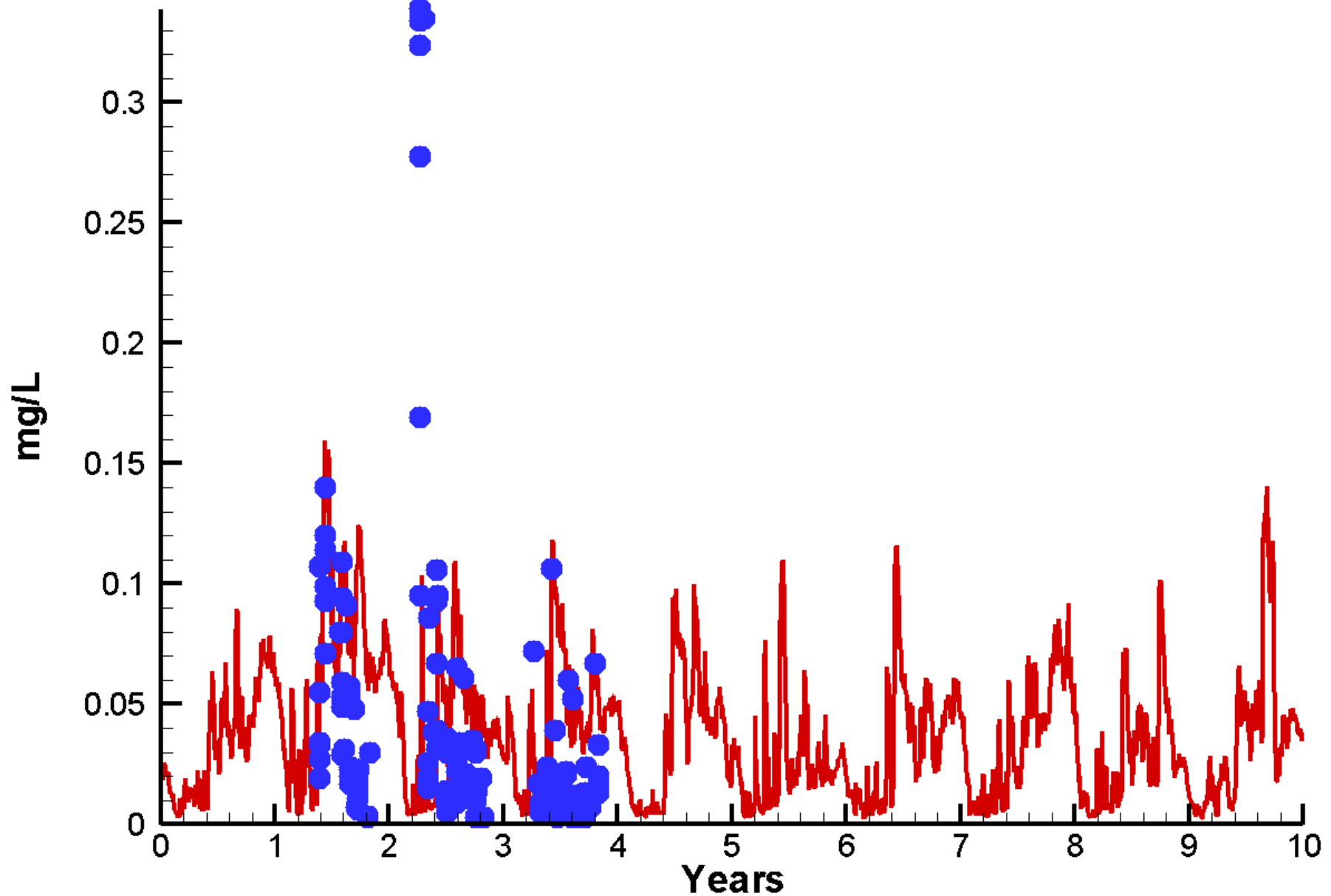

Run36 2002-2011

Nitrate Fishing Bay

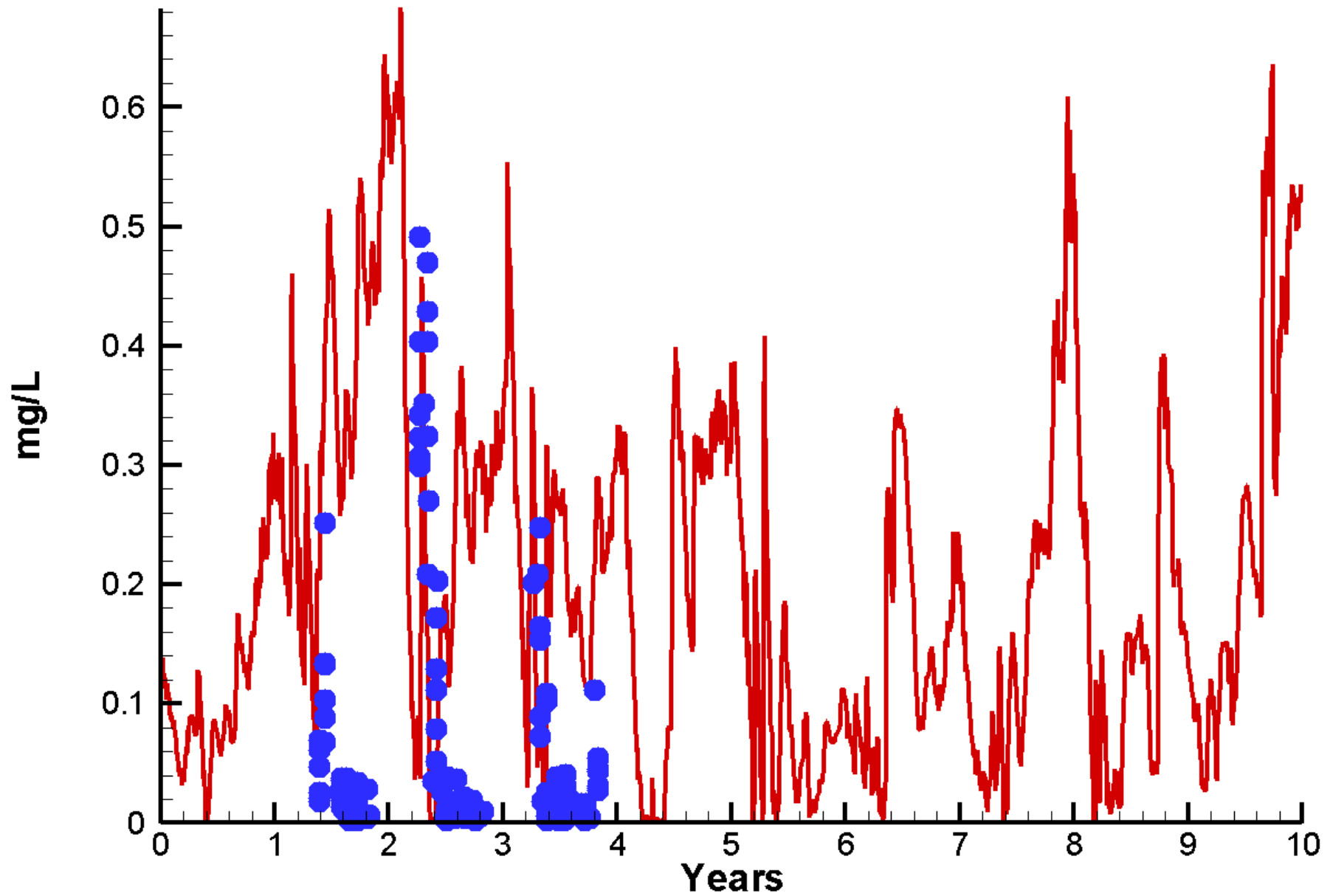

Run36 2002-2011

Particulate Organic Carbon Fishing Bay

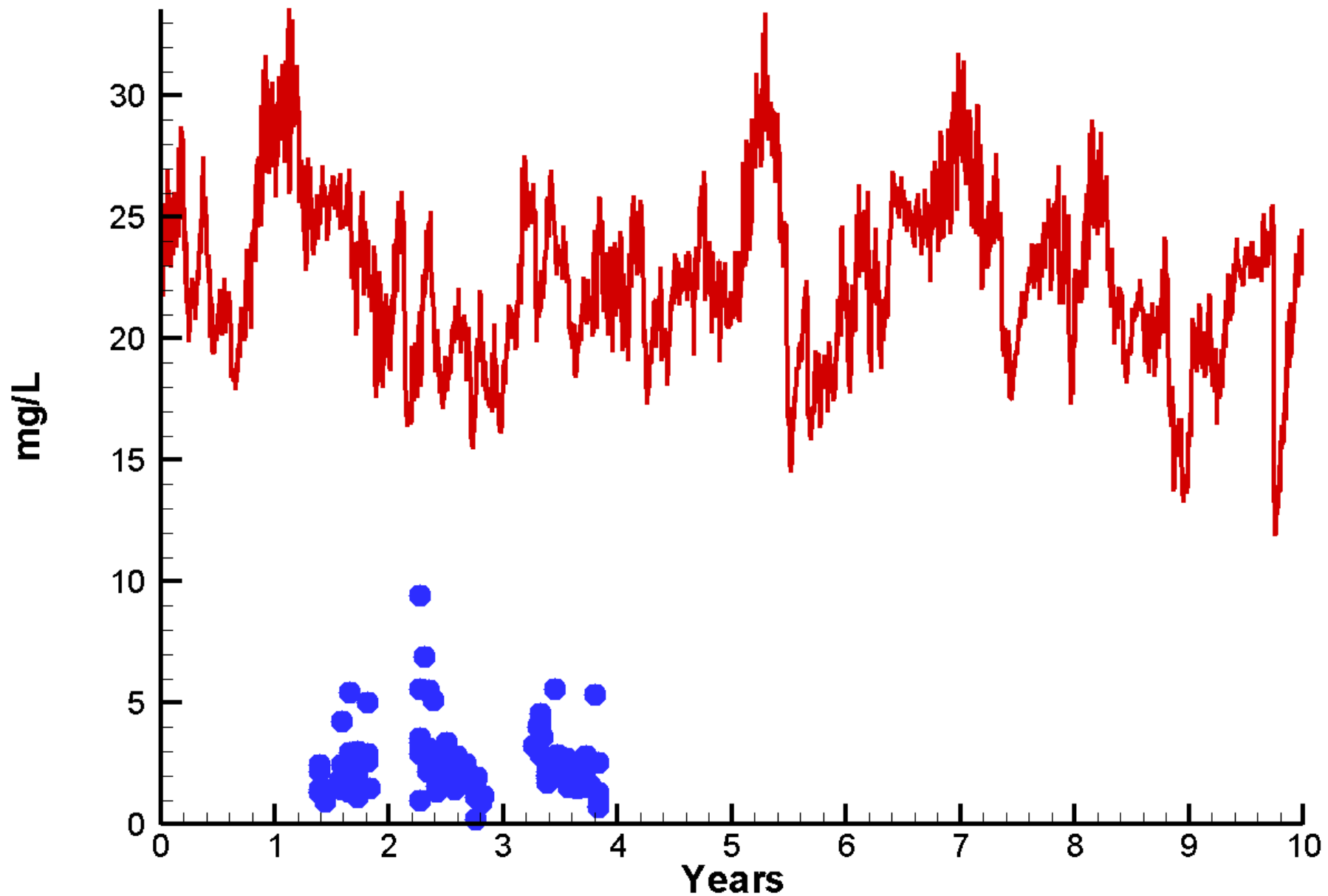

Run36 2002-2011

Particulate Organic Nitrogen Fishing Bay

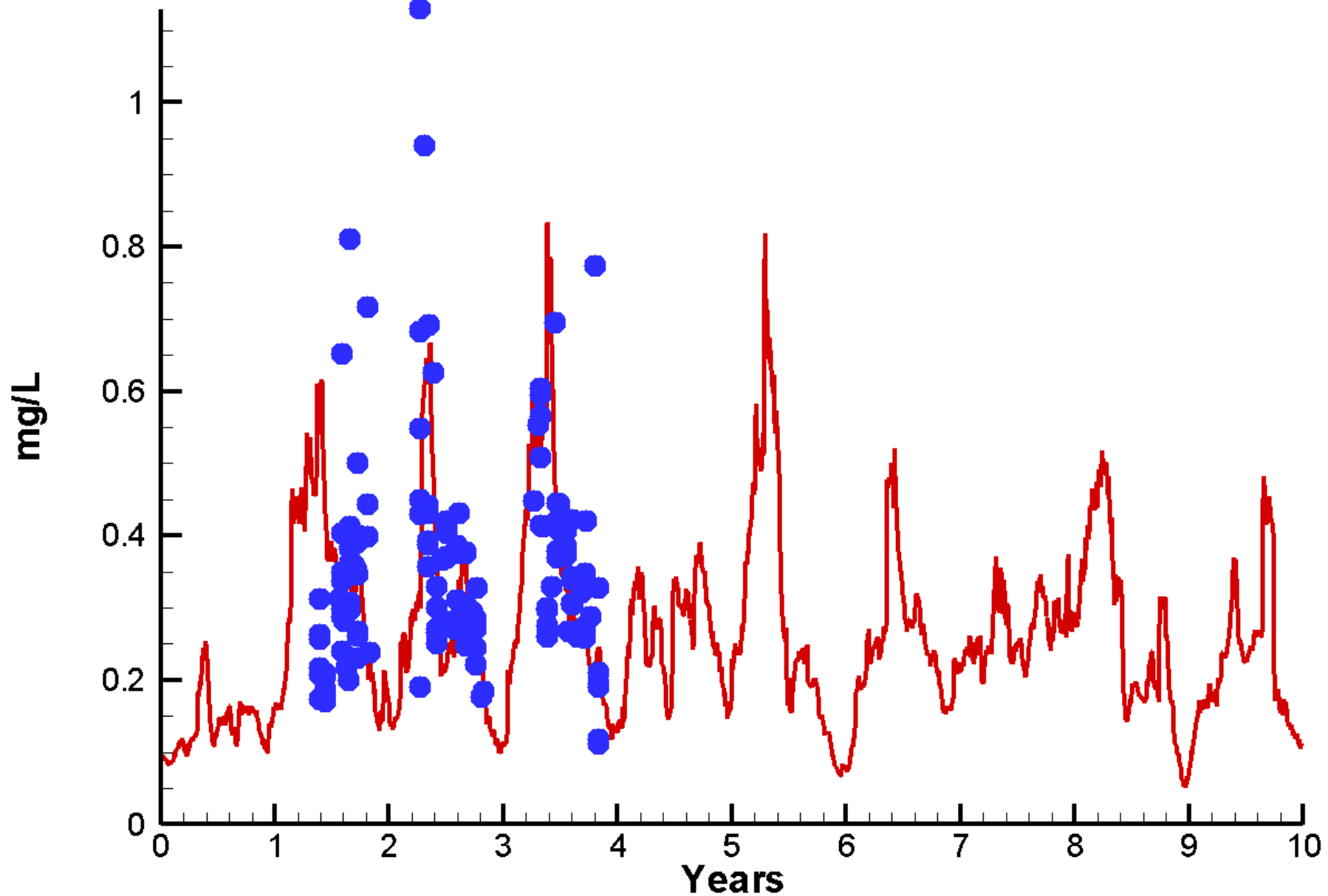

Run36 2002-2011 Particulate Phosphorus Fishing Bay

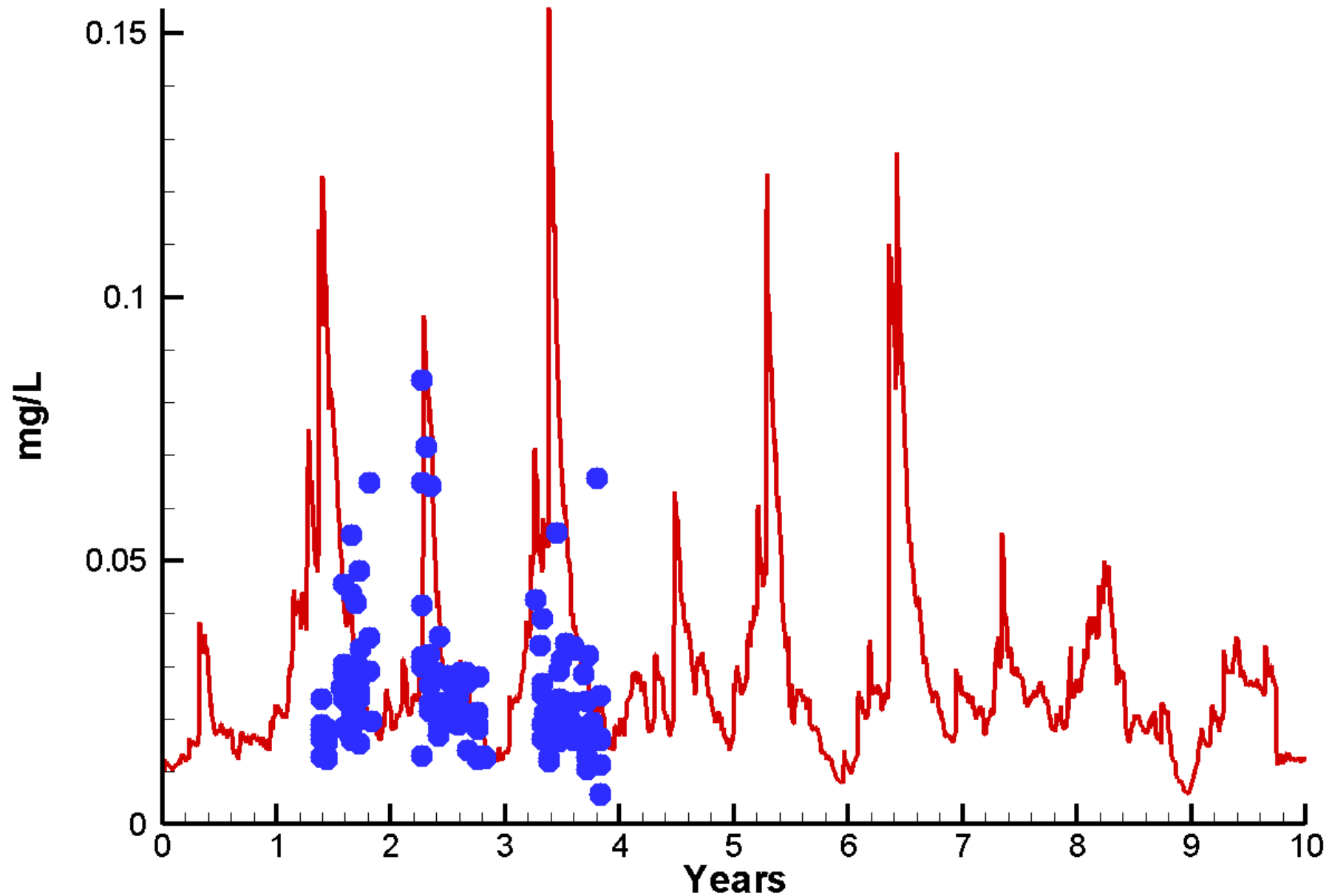

Run36 2002-2011 Salinity Fishing Bay

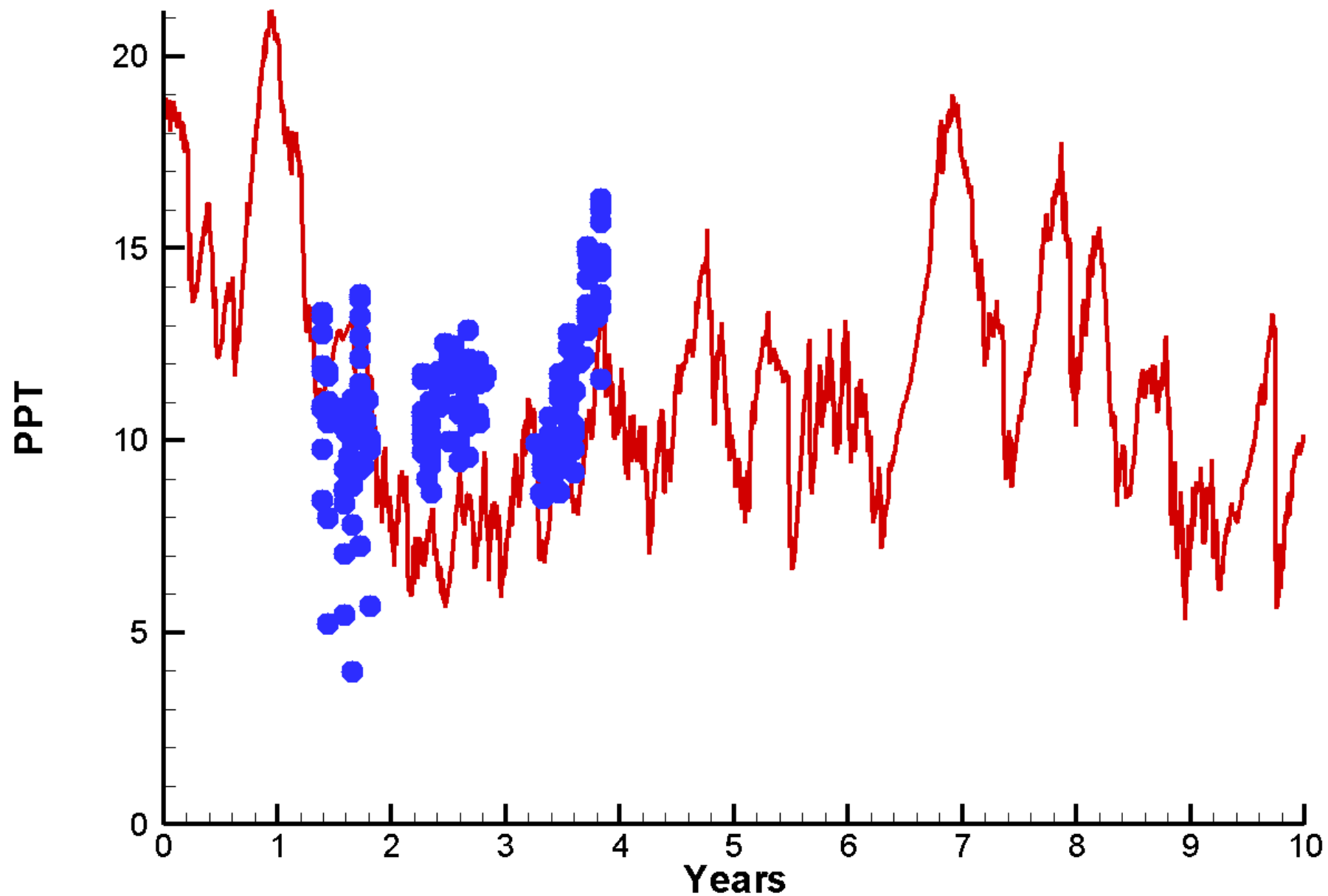

Run36 2002-2011

Temperature Fishing Bay

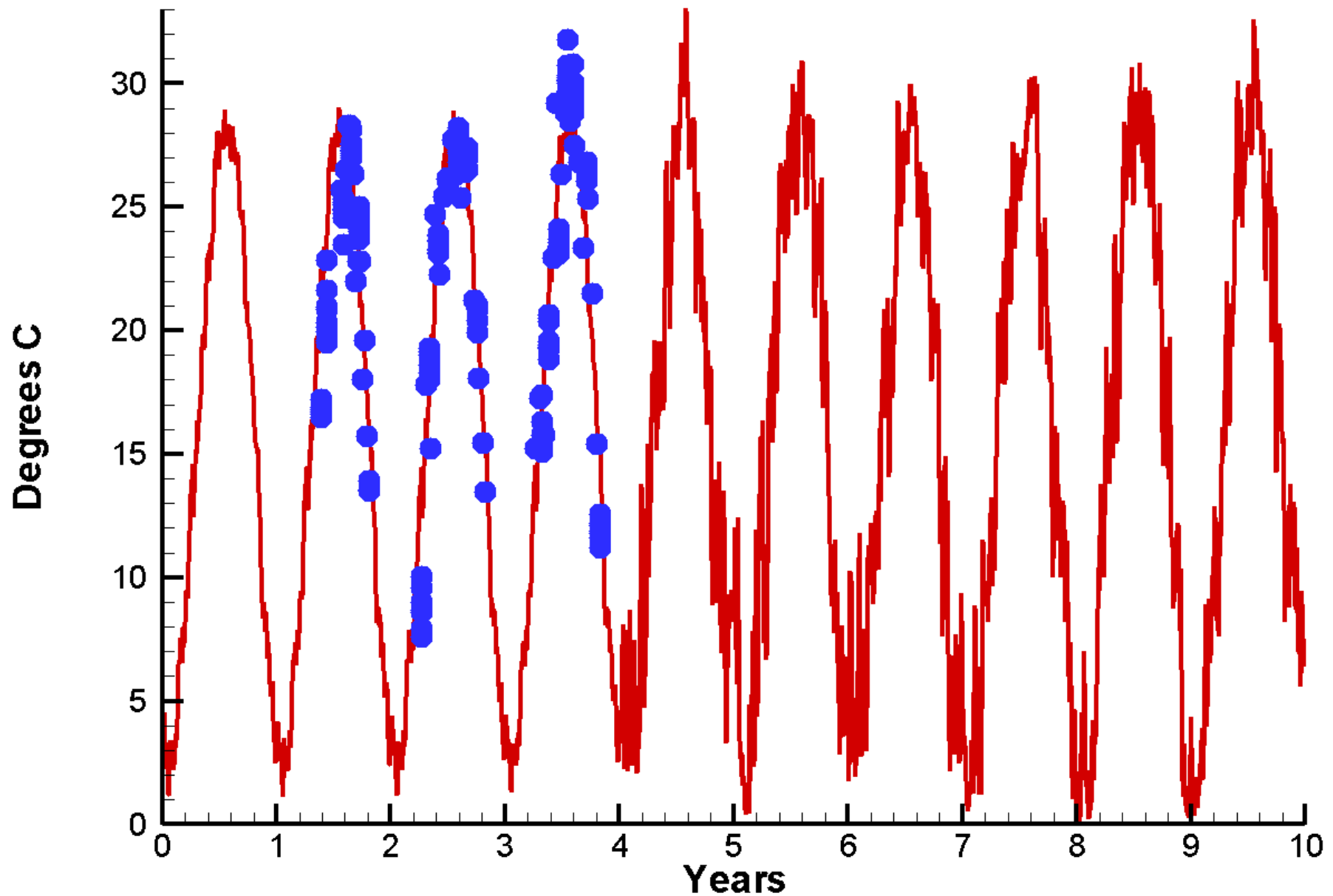

Run36 2002-2011

Total Nitrogen Fishing Bay

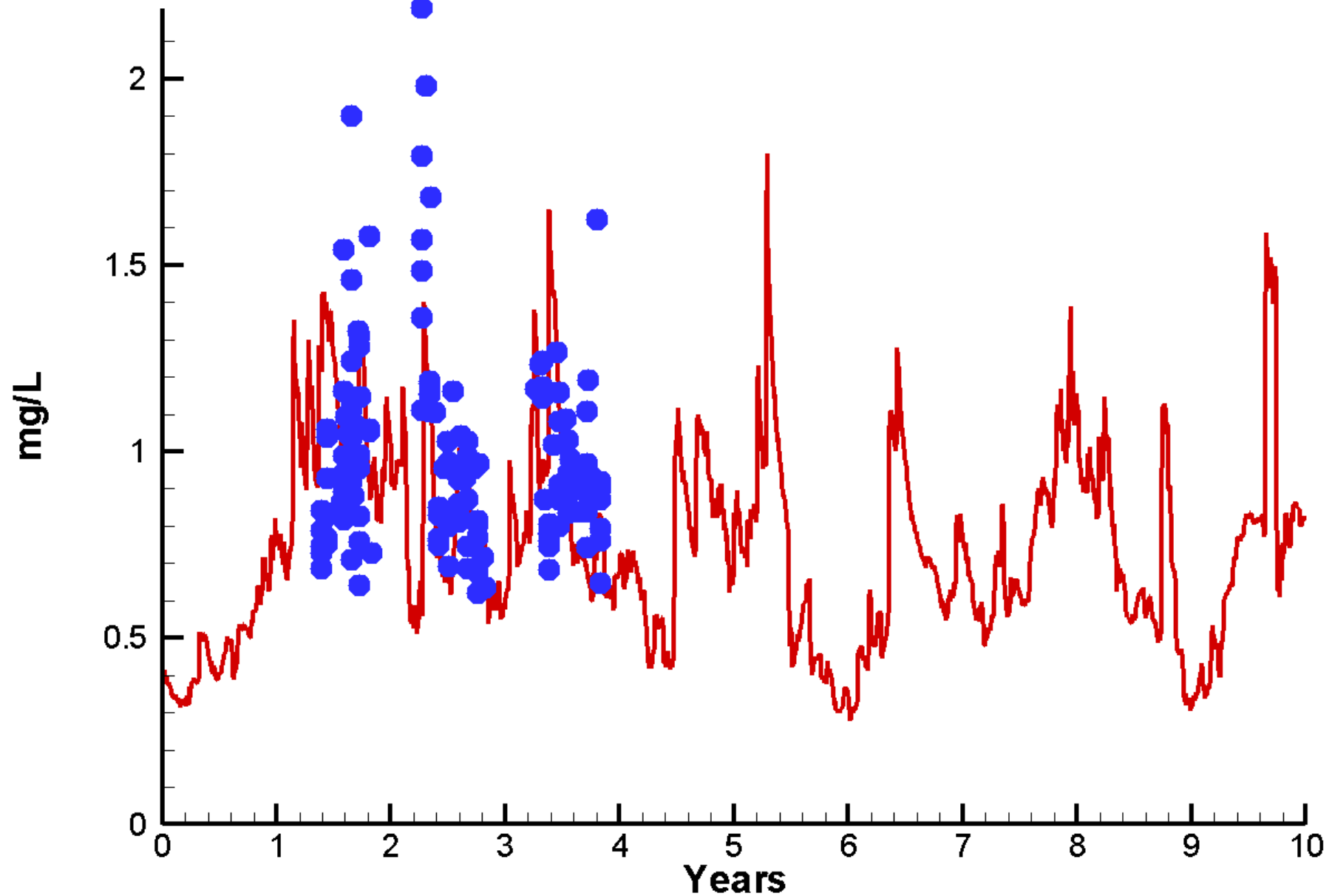

Run36 2002-2011
Total Organic Carbon Fishing Bay

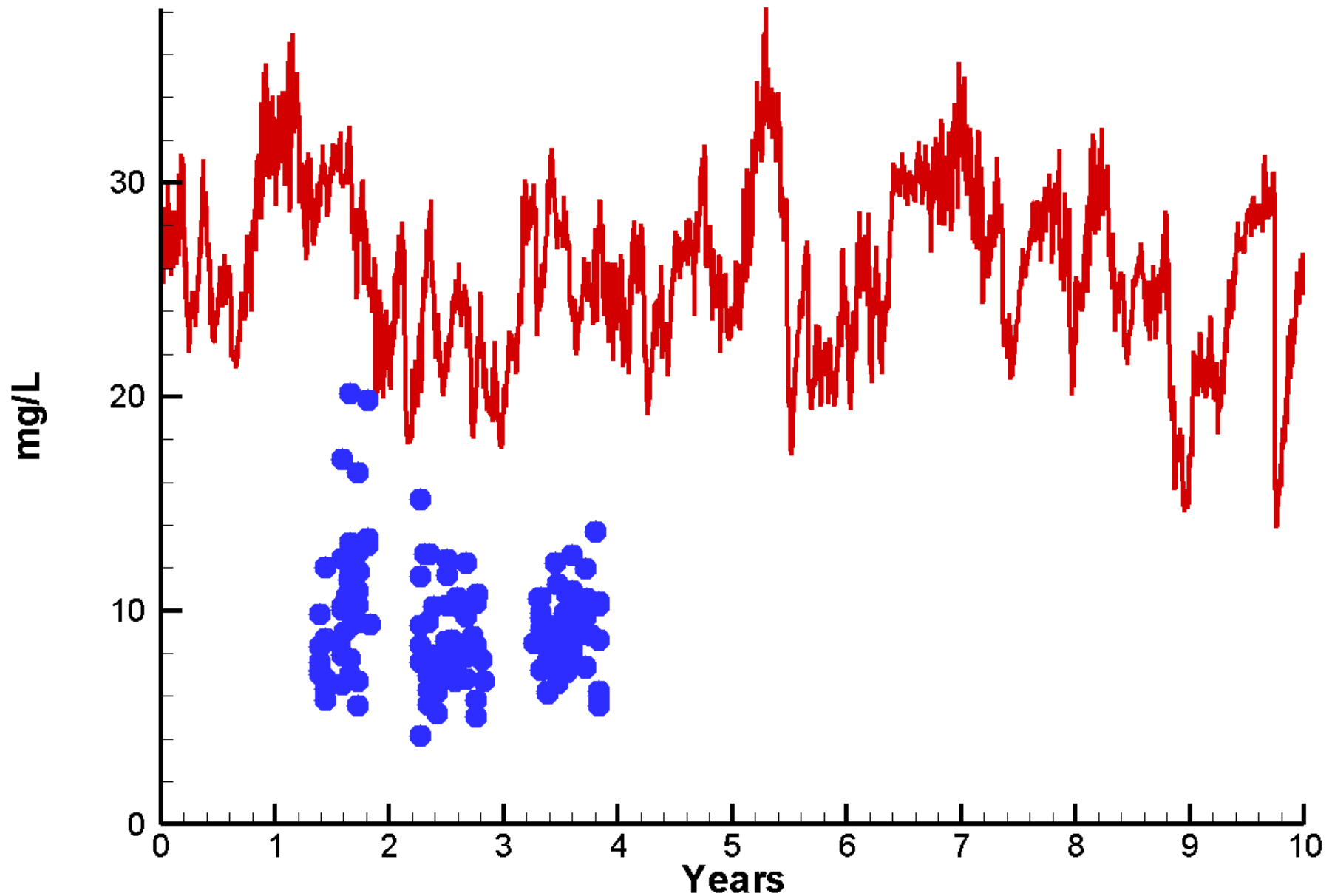

Run36 2002-2011

Total Phosphorus Fishing Bay

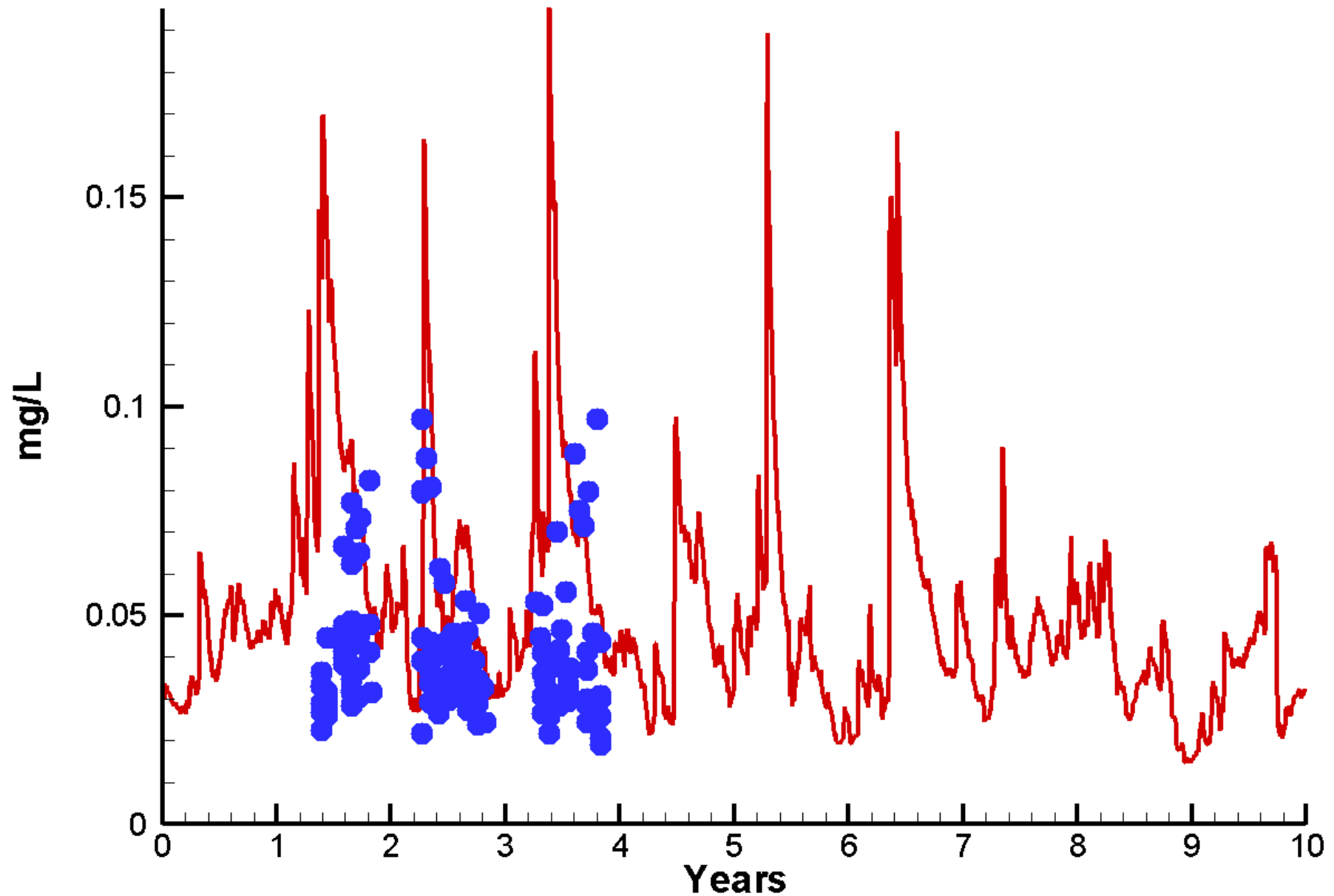

Run36 2002-2011 Total Solids Fishing Bay

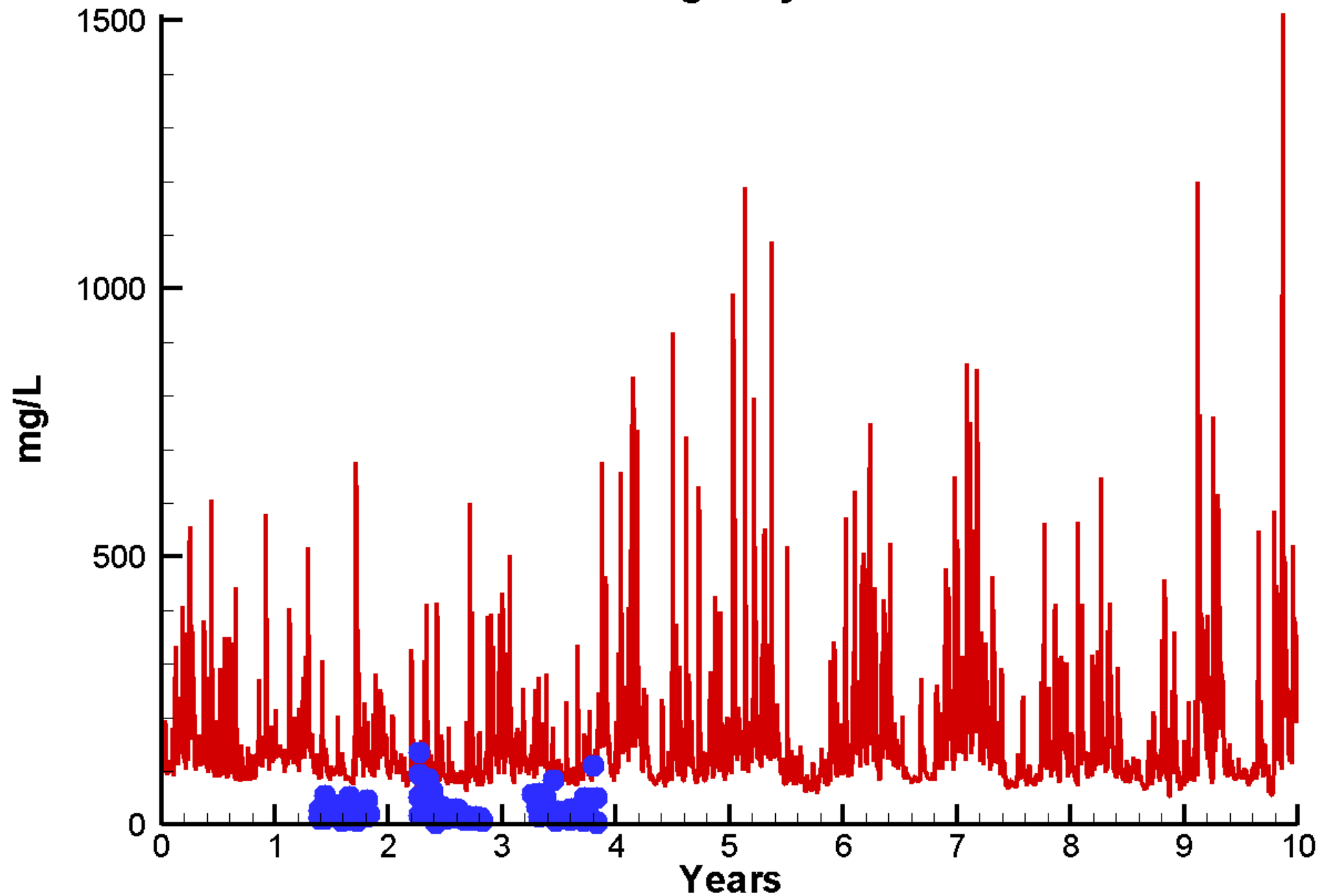

Run36 2002-2011

Chlorophyll Upper Chester River

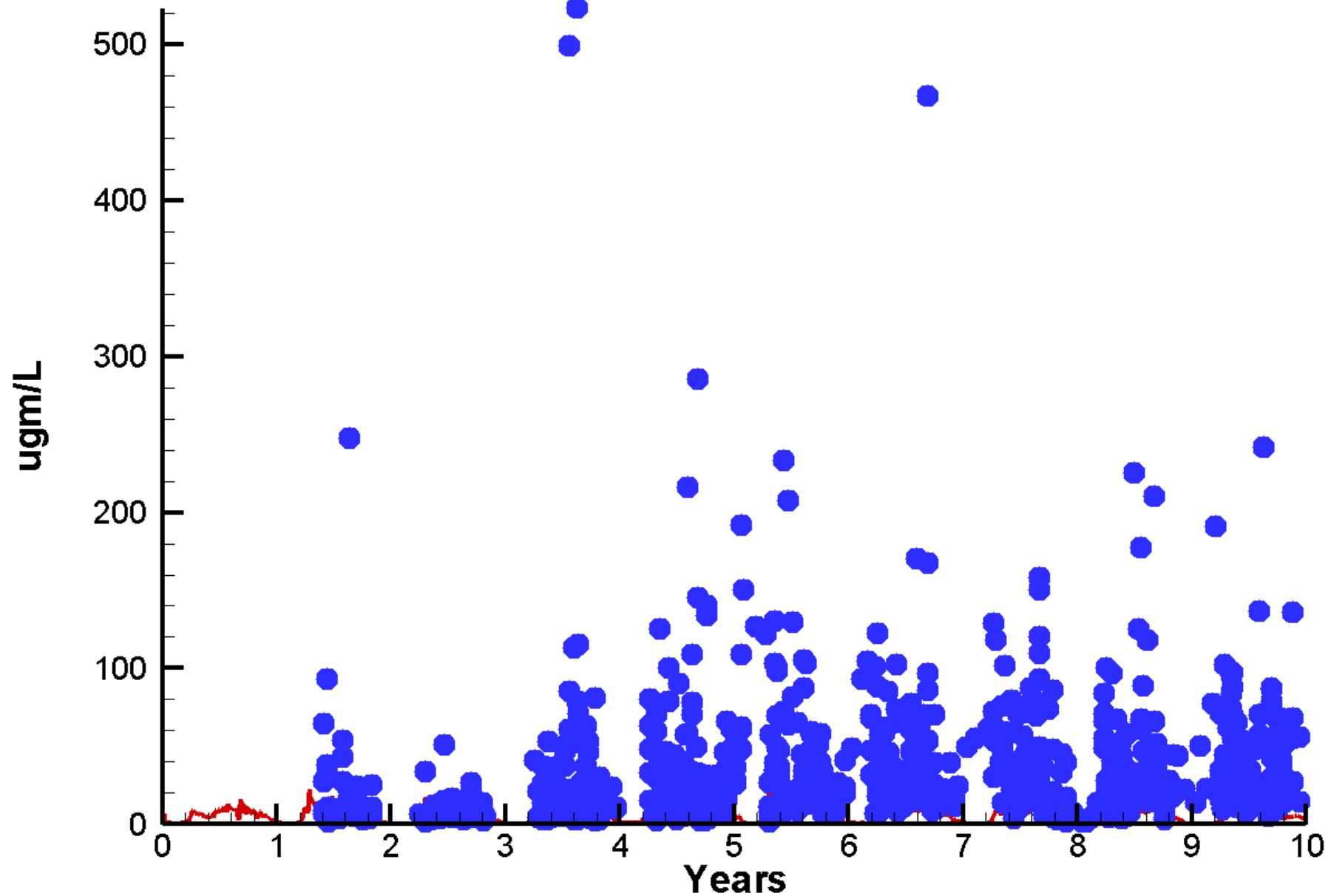

Run36 2002-2011

Dissolved Inorganic Nitrogen Upper Chester River

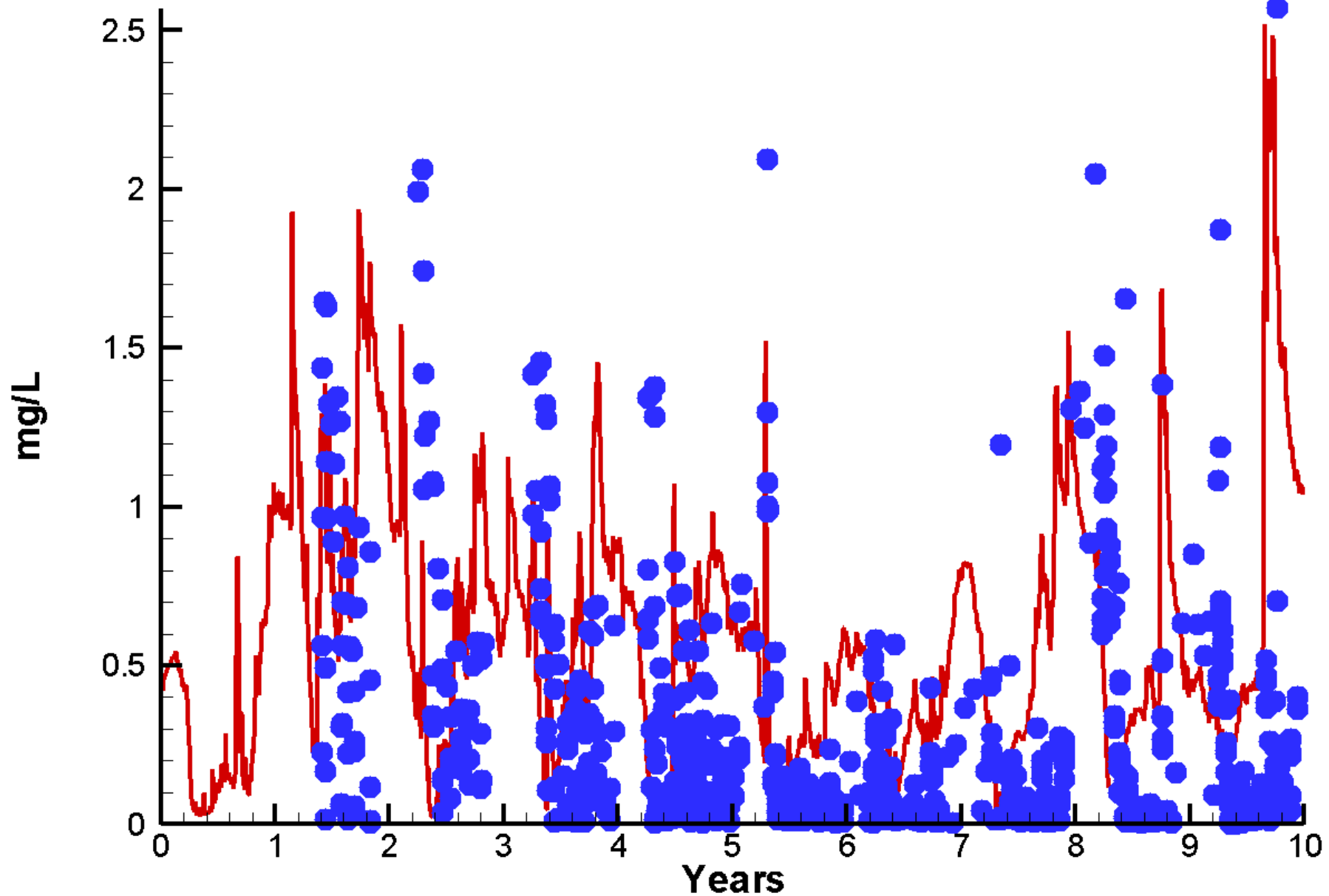

Run36 2002-2011

Dissolved Inorganic Phosphorus Upper Chester River

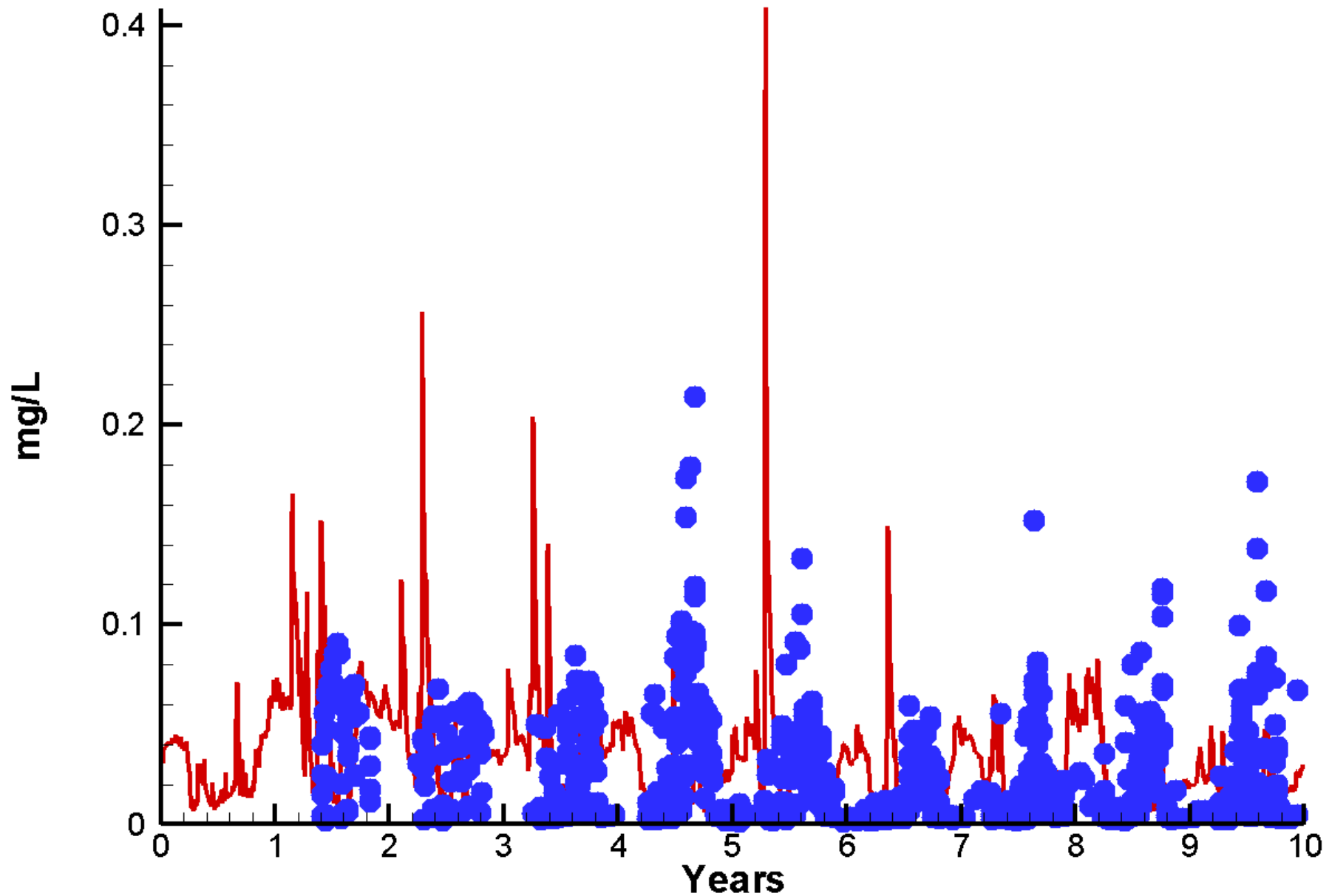

Run36 2002-2011

Dissolved Oxygen Upper Chester River

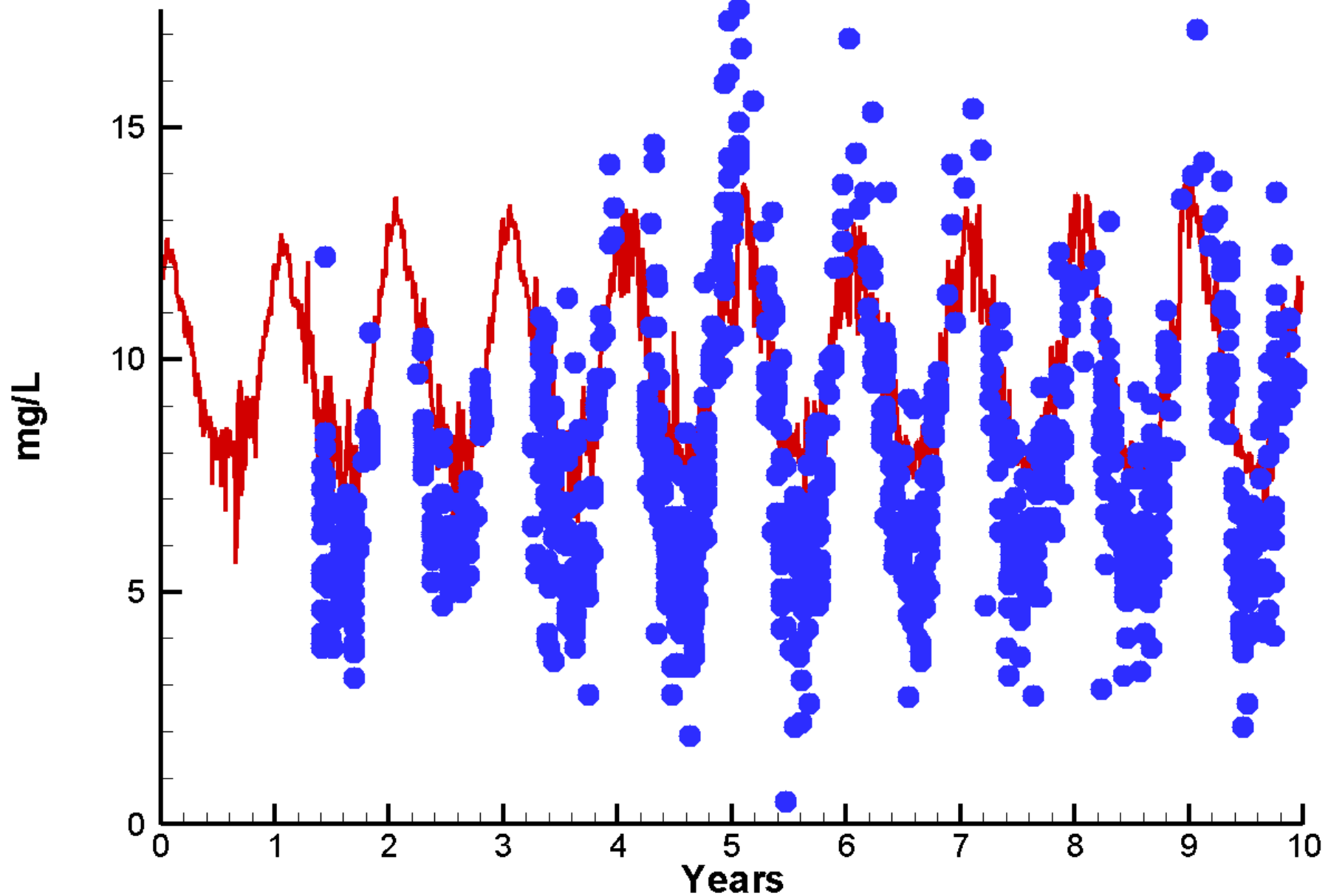

Run36 2002-2011

Dissolved Organic Nitrogen Upper Chester River

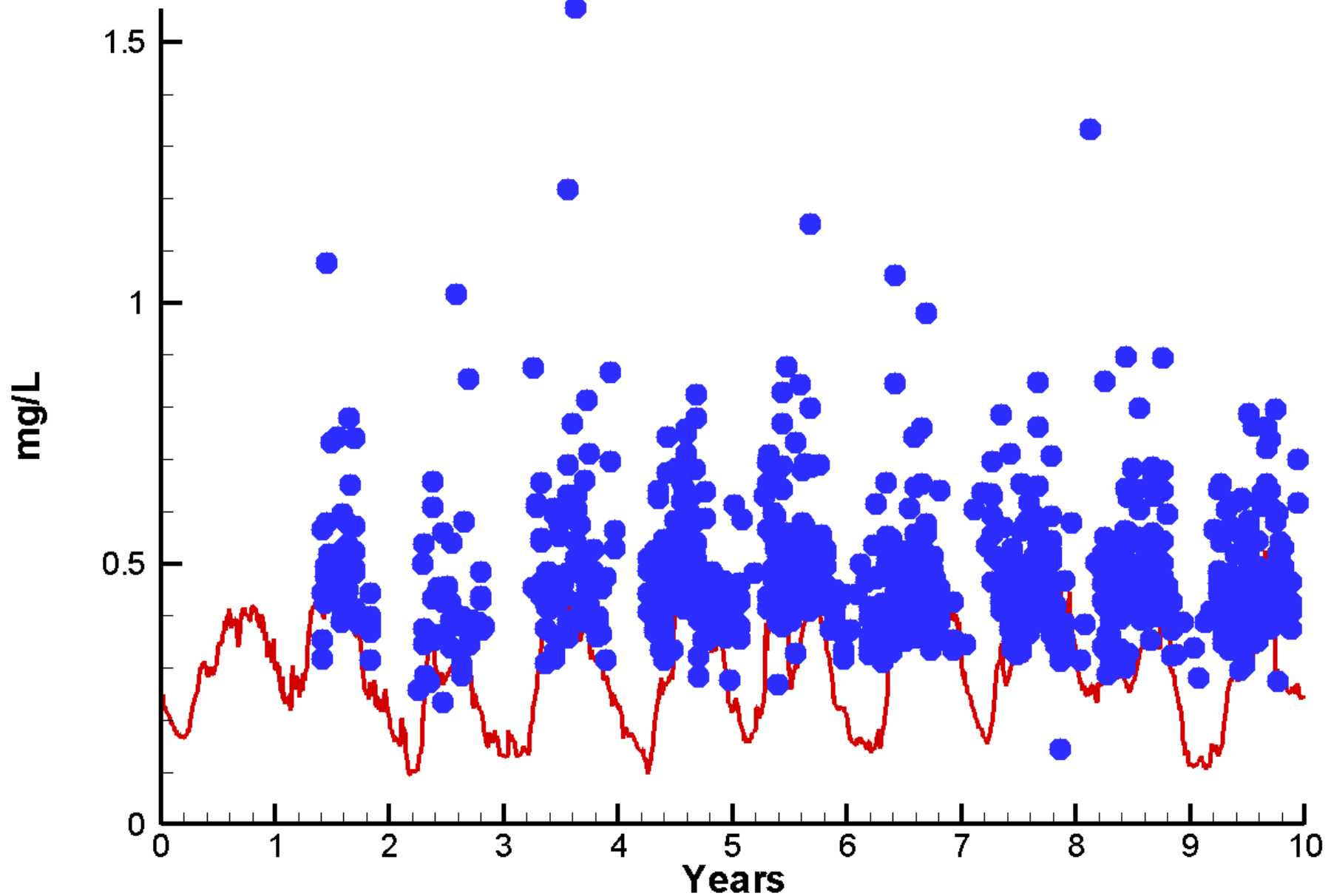

Run36 2002-2011

Dissolved Organic Phosphorus Upper Chester River

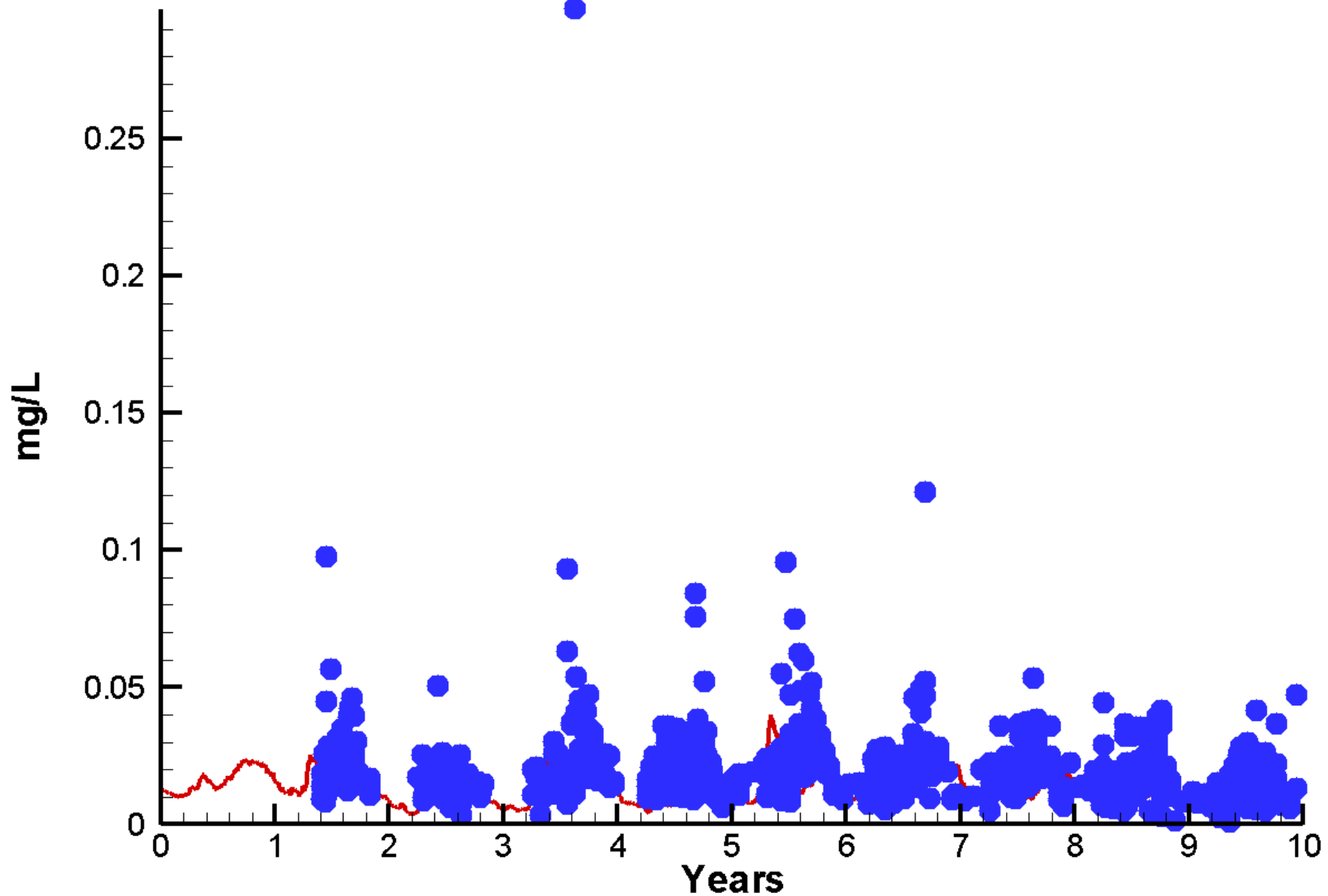

Run36 2002-2011

Light Attenuation Upper Chester River

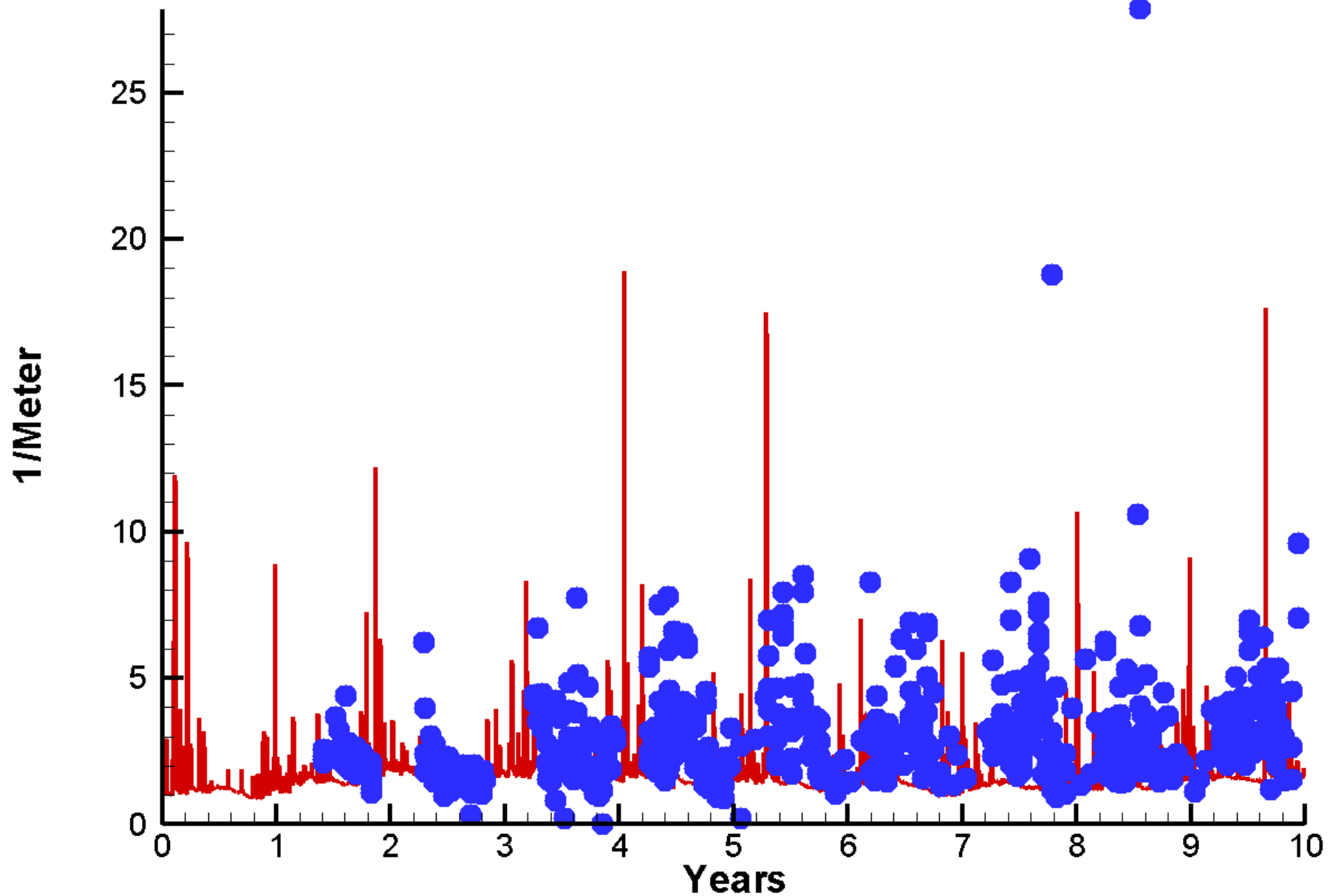

Run36 2002-2011

Ammonium Upper Chester River

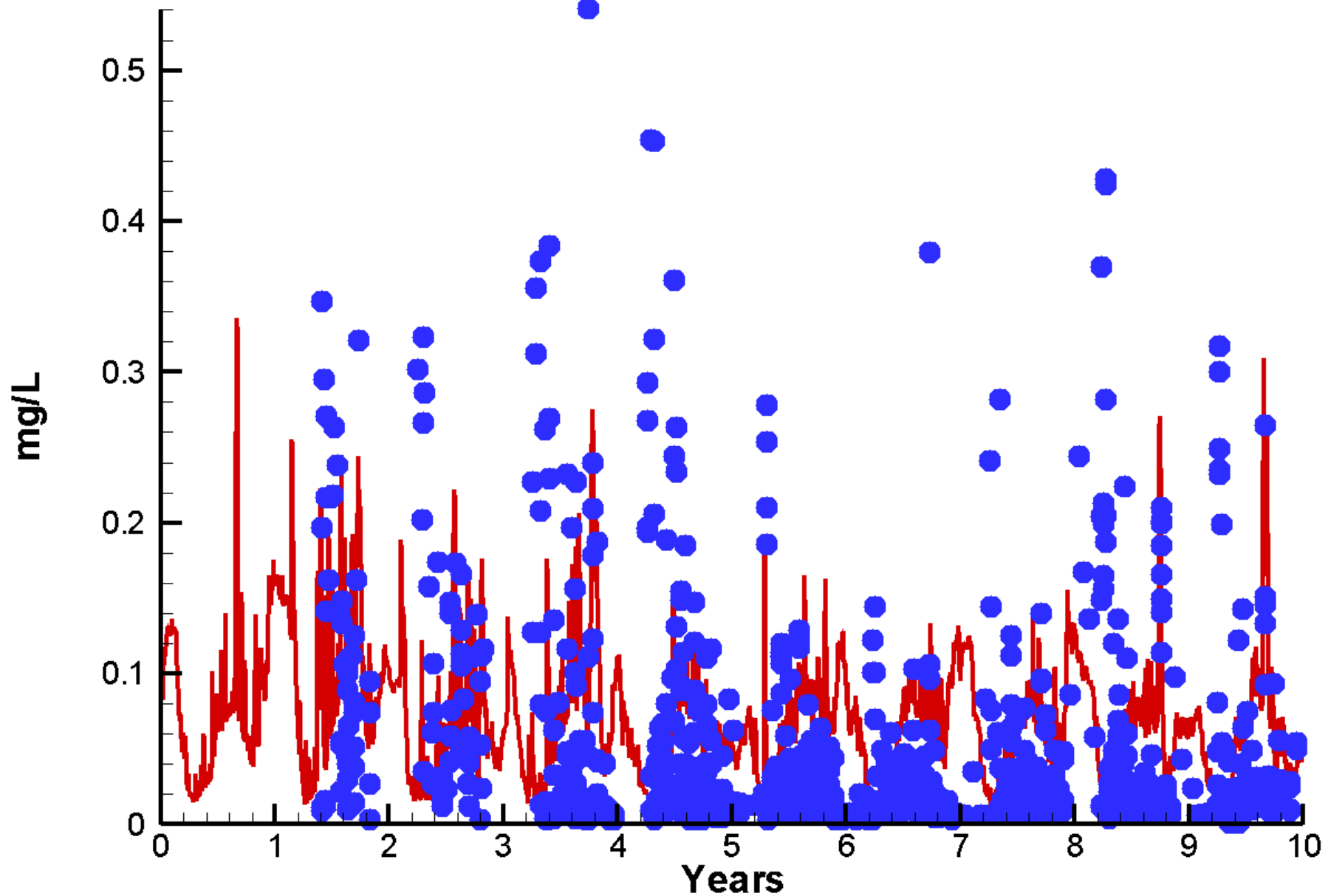

Run36 2002-2011

Nitrate Upper Chester River

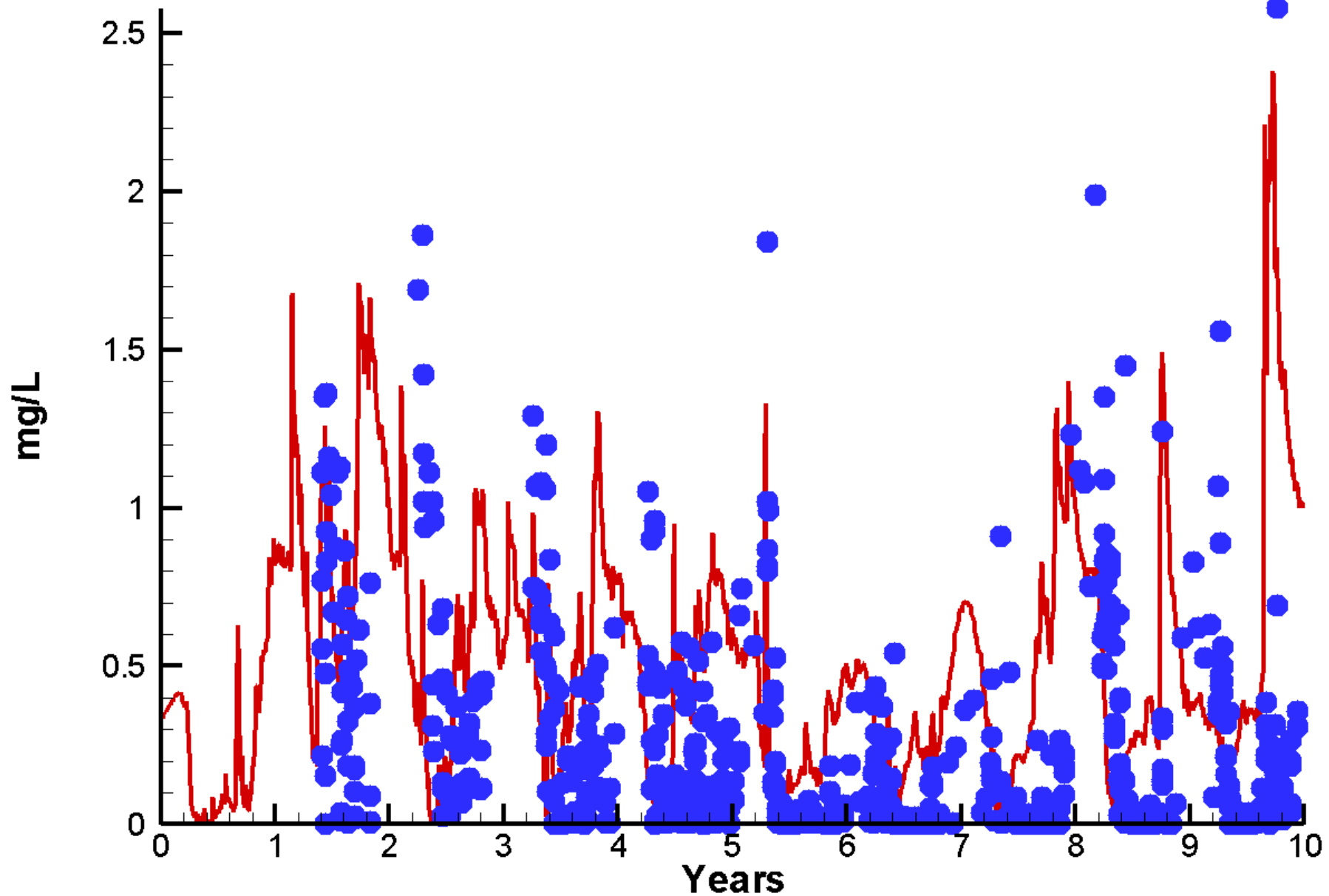

Run36 2002-2011

Particulate Organic Carbon Upper Chester River

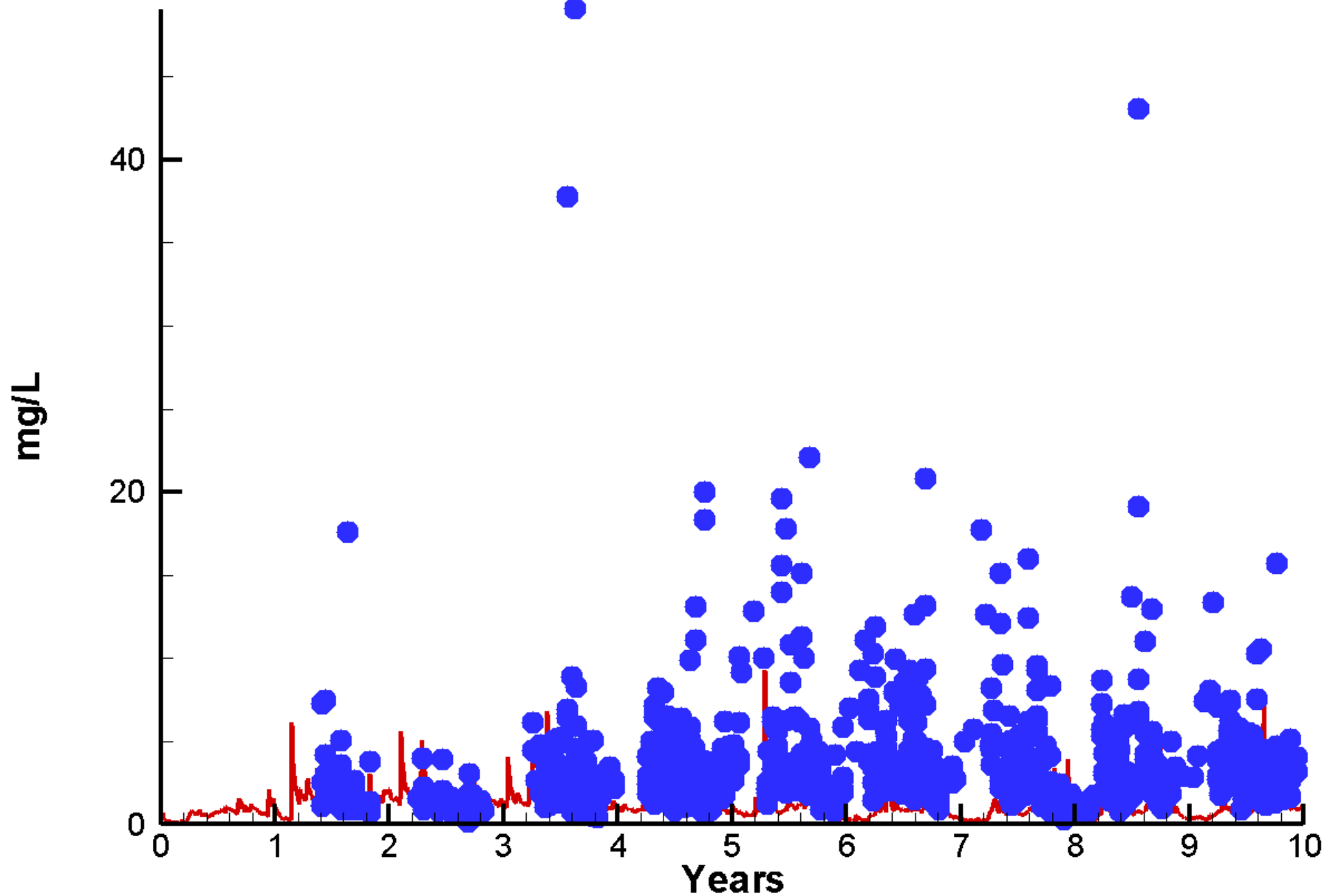

Run36 2002-2011

Particulate Organic Nitrogen Upper Chester River

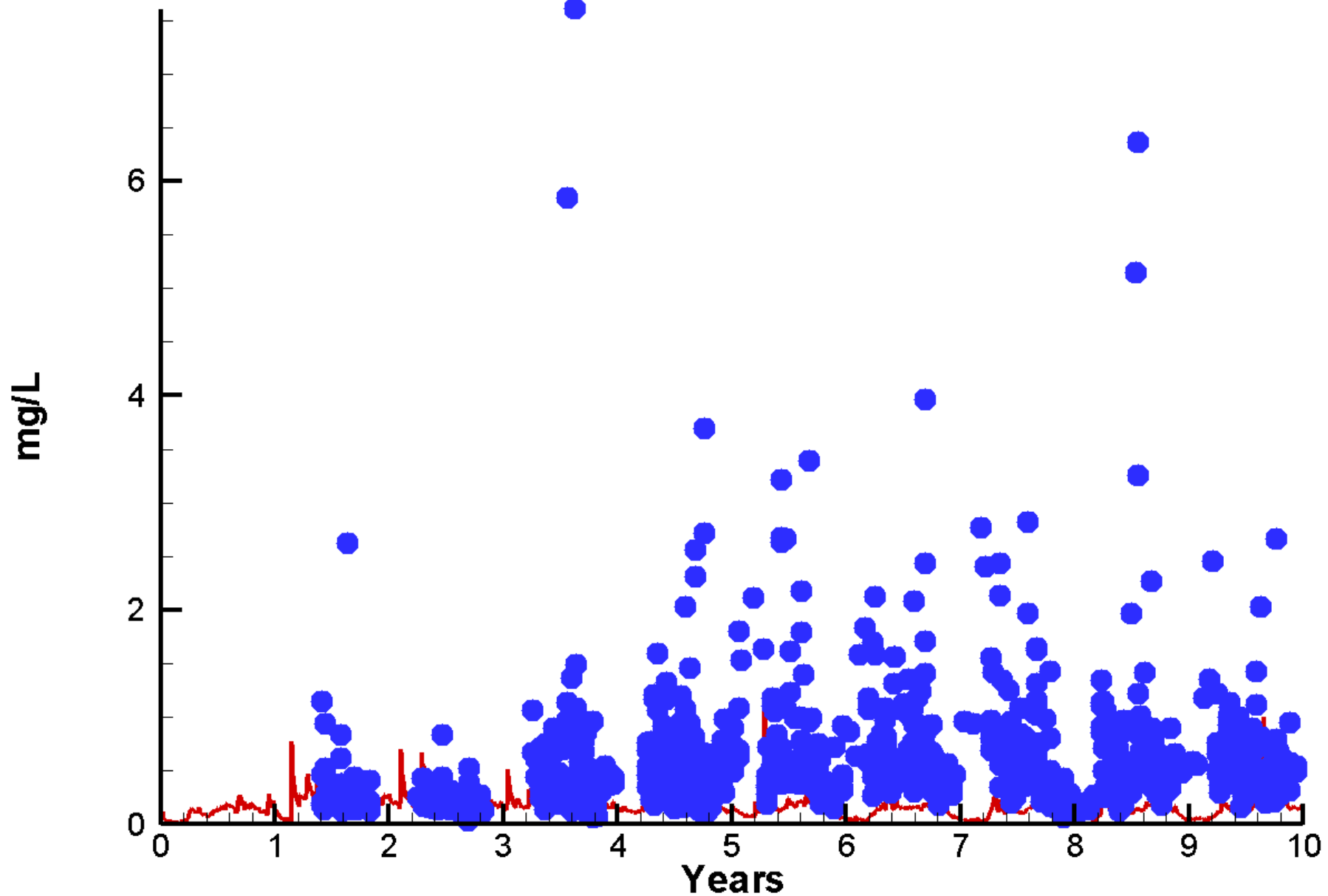

Run36 2002-2011

Particulate Phosphorus Upper Chester River

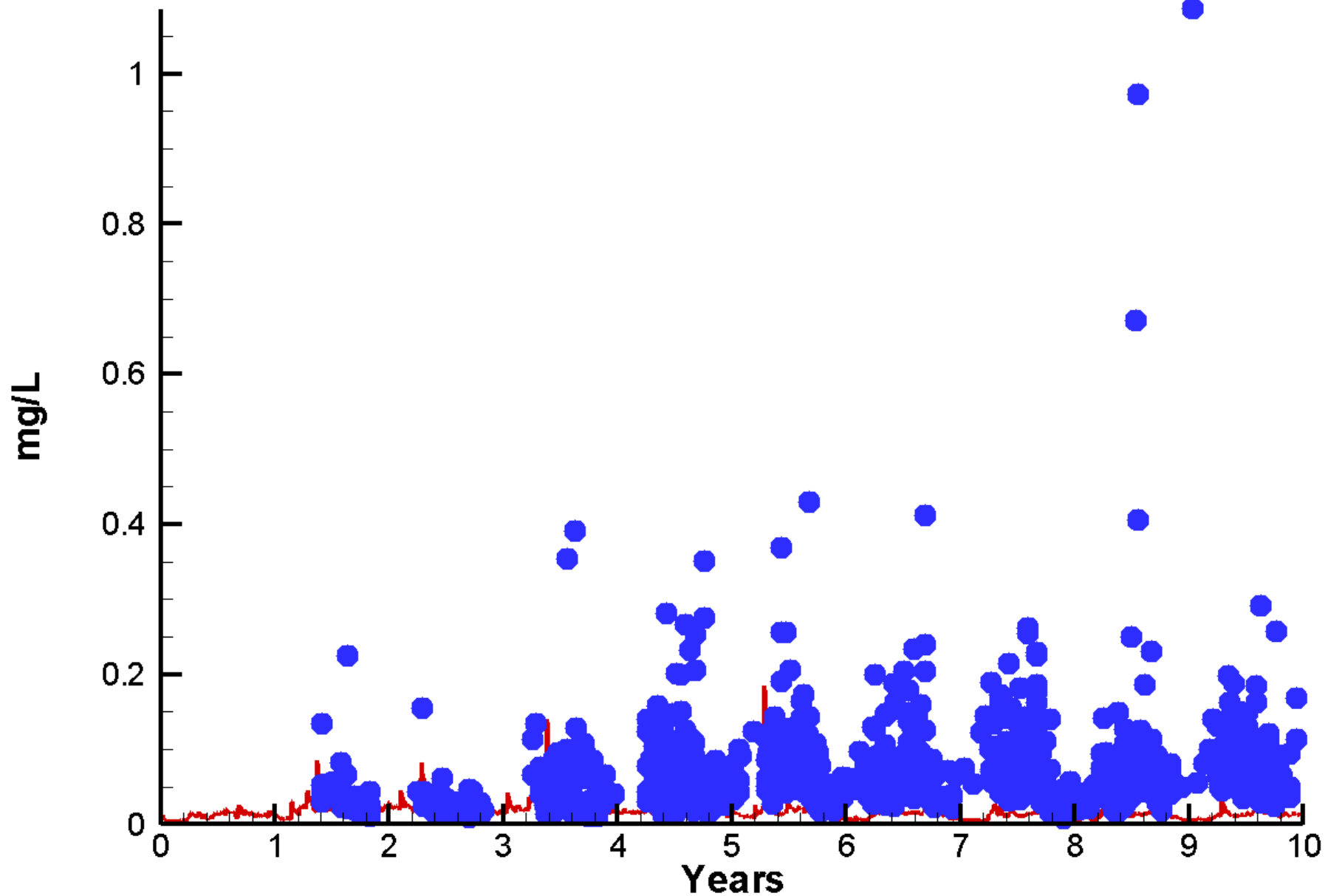

Run36 2002-2011

Salinity Upper Chester River

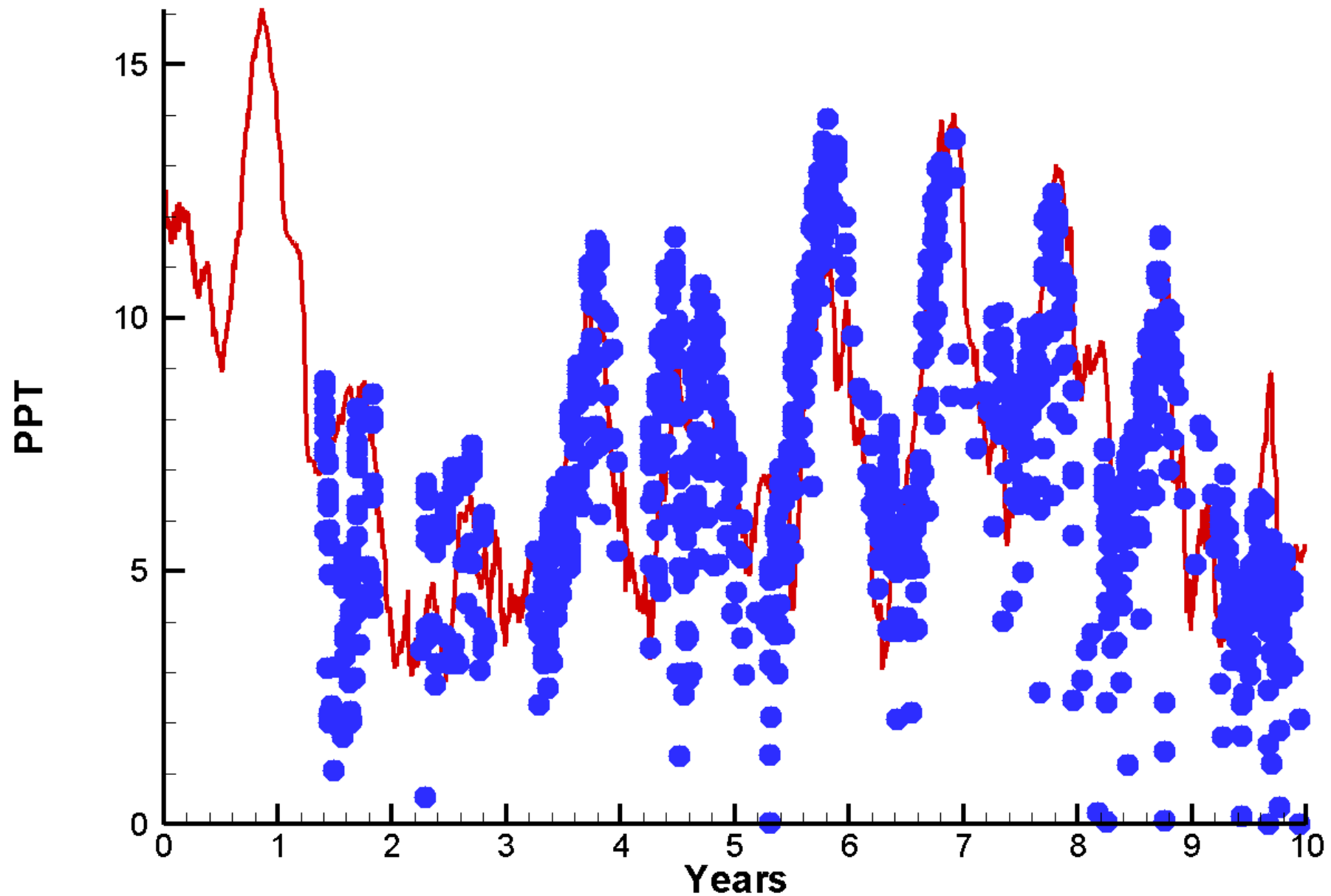

Run36 2002-2011

Temperature Upper Chester River

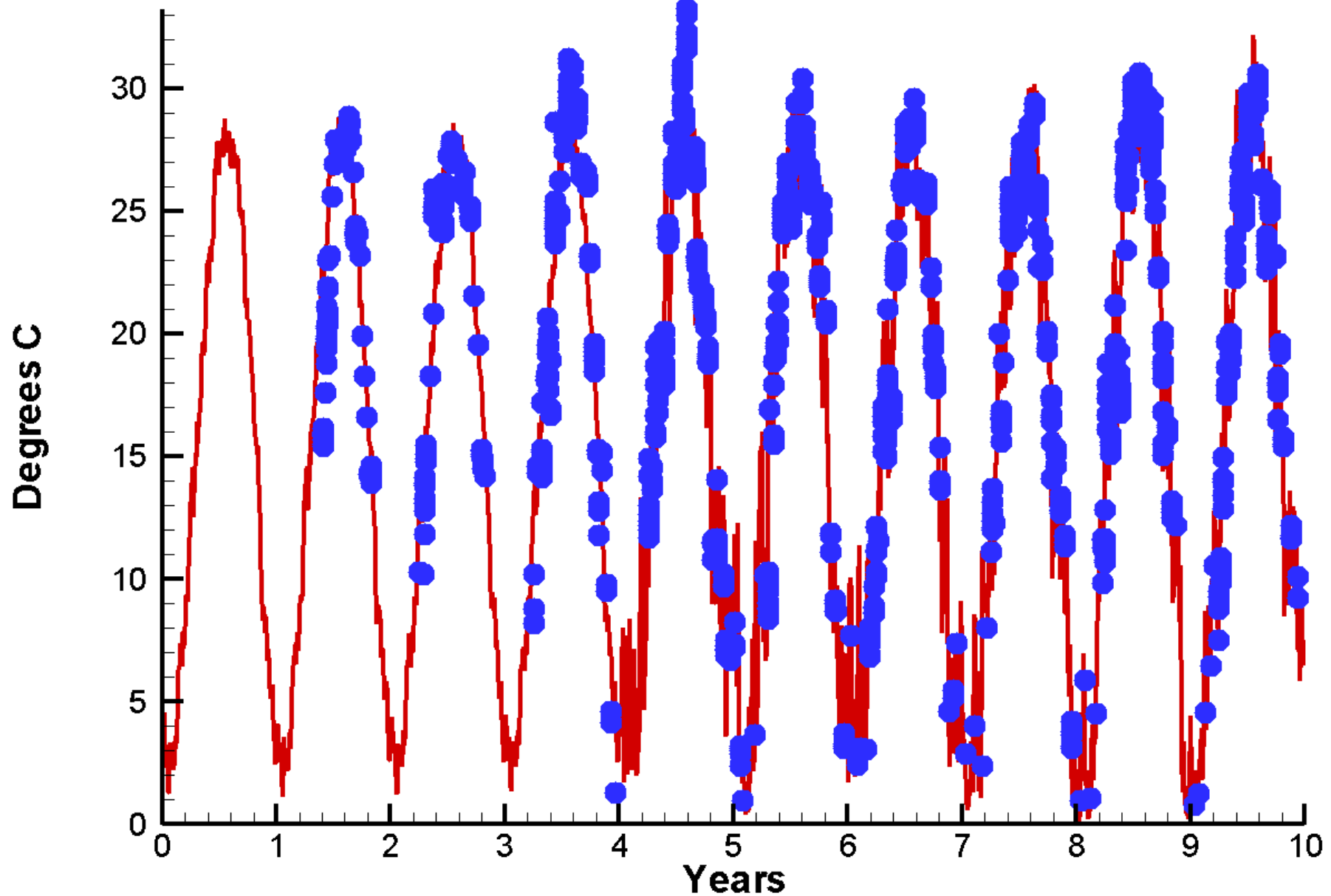

Run36 2002-2011

Total Nitrogen Upper Chester River

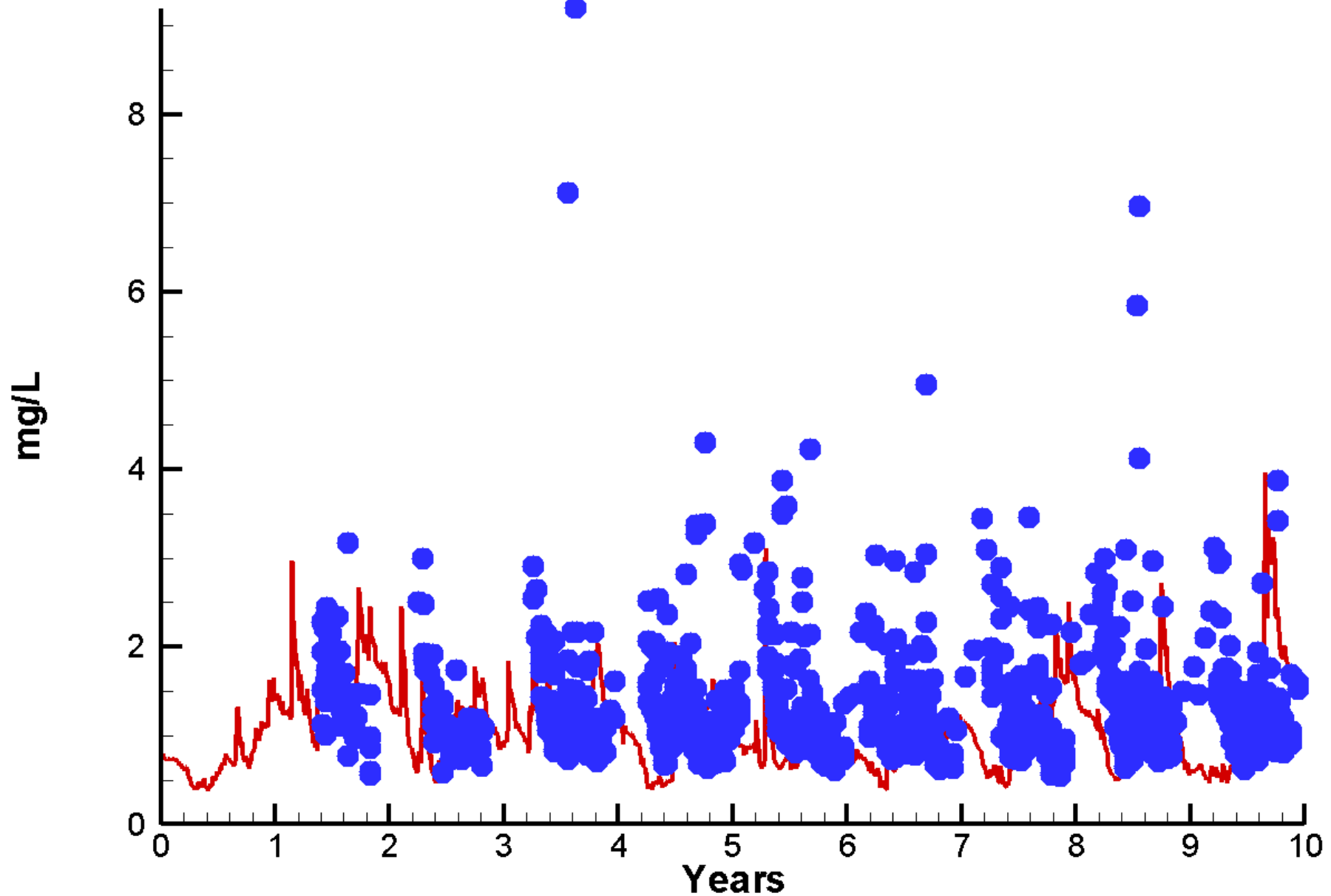

Run36 2002-2011

Total Organic Carbon Upper Chester River

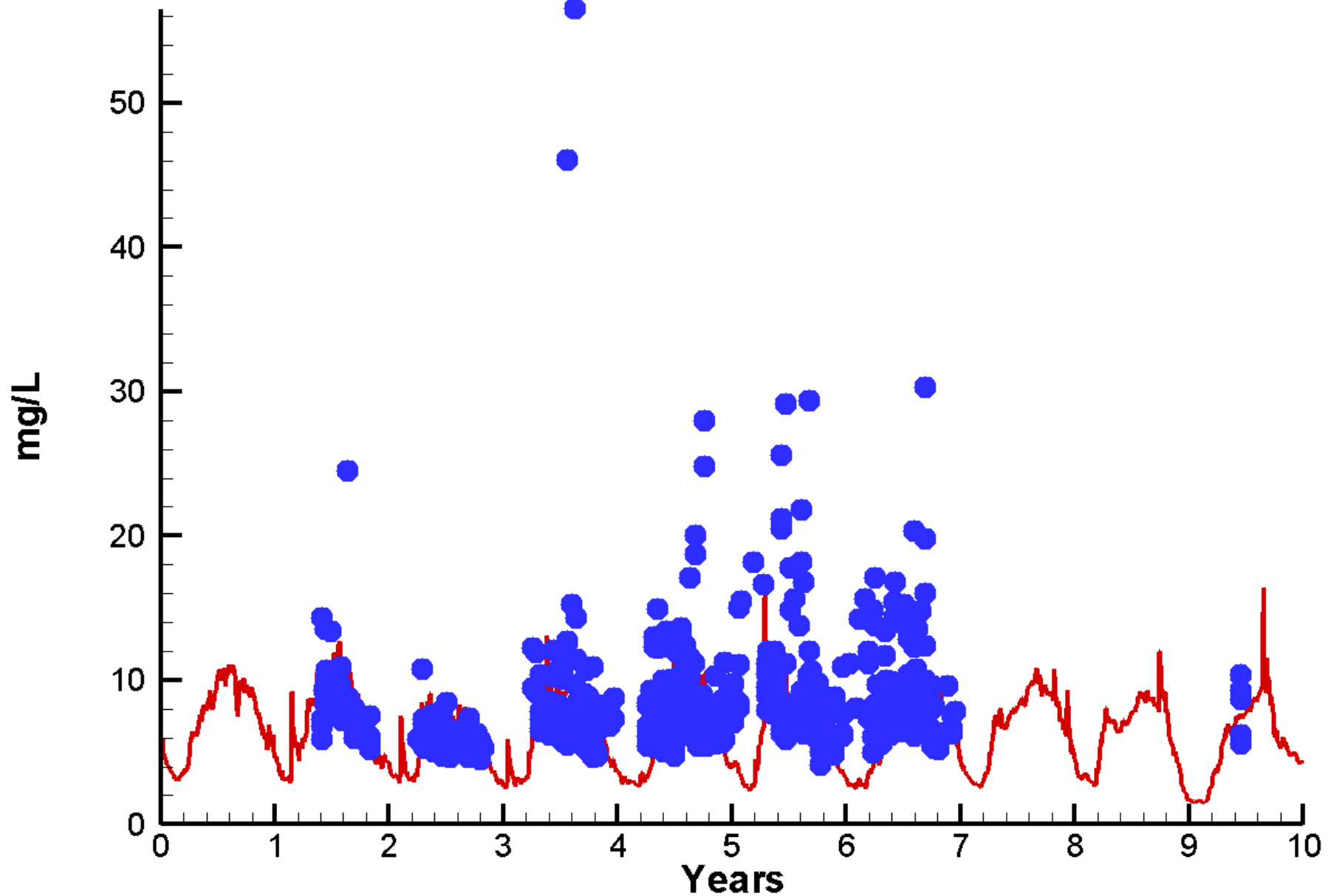

Run36 2002-2011

Total Phosphorus Upper Chester River

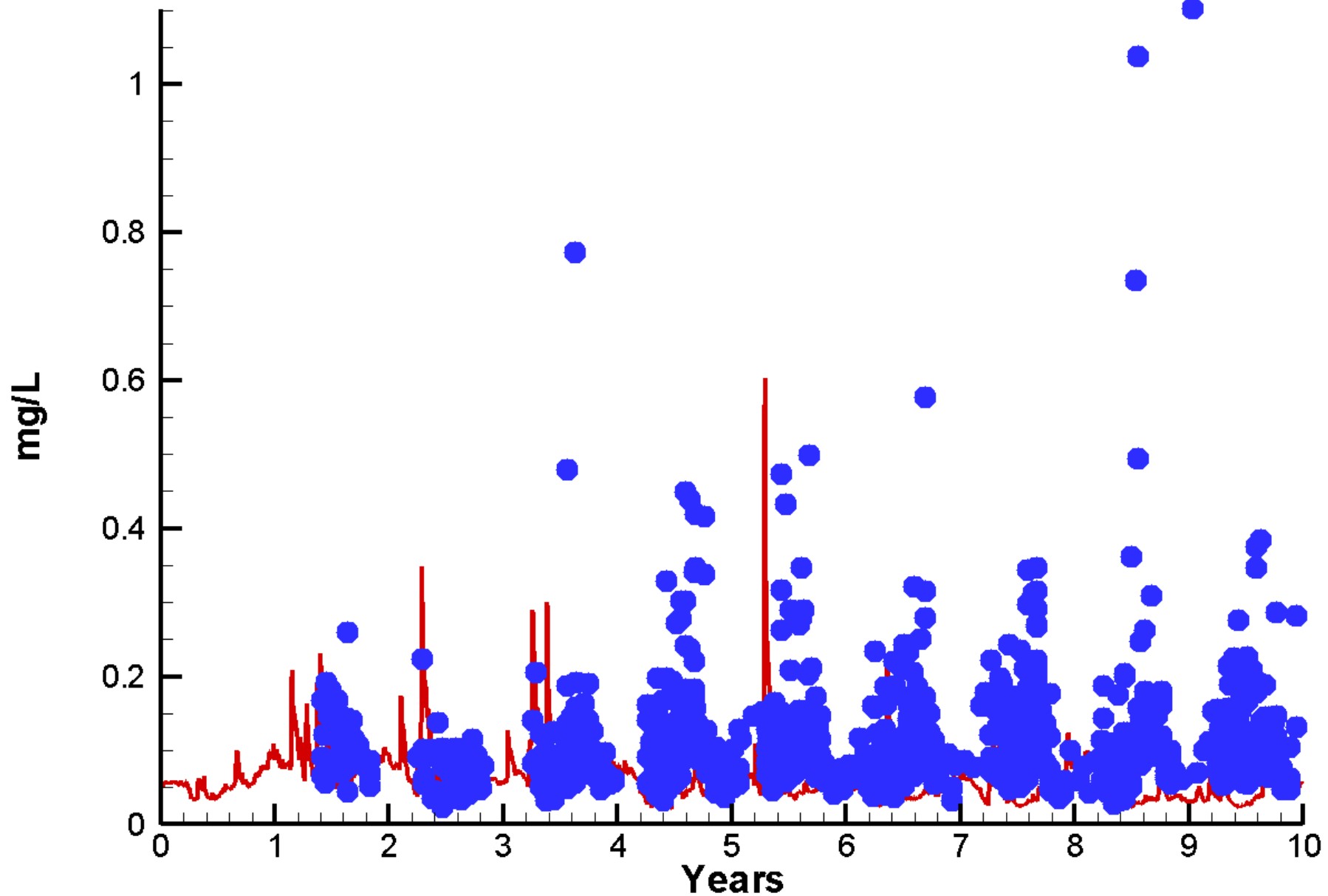

Run36 2002-2011

Total Solids Upper Chester River

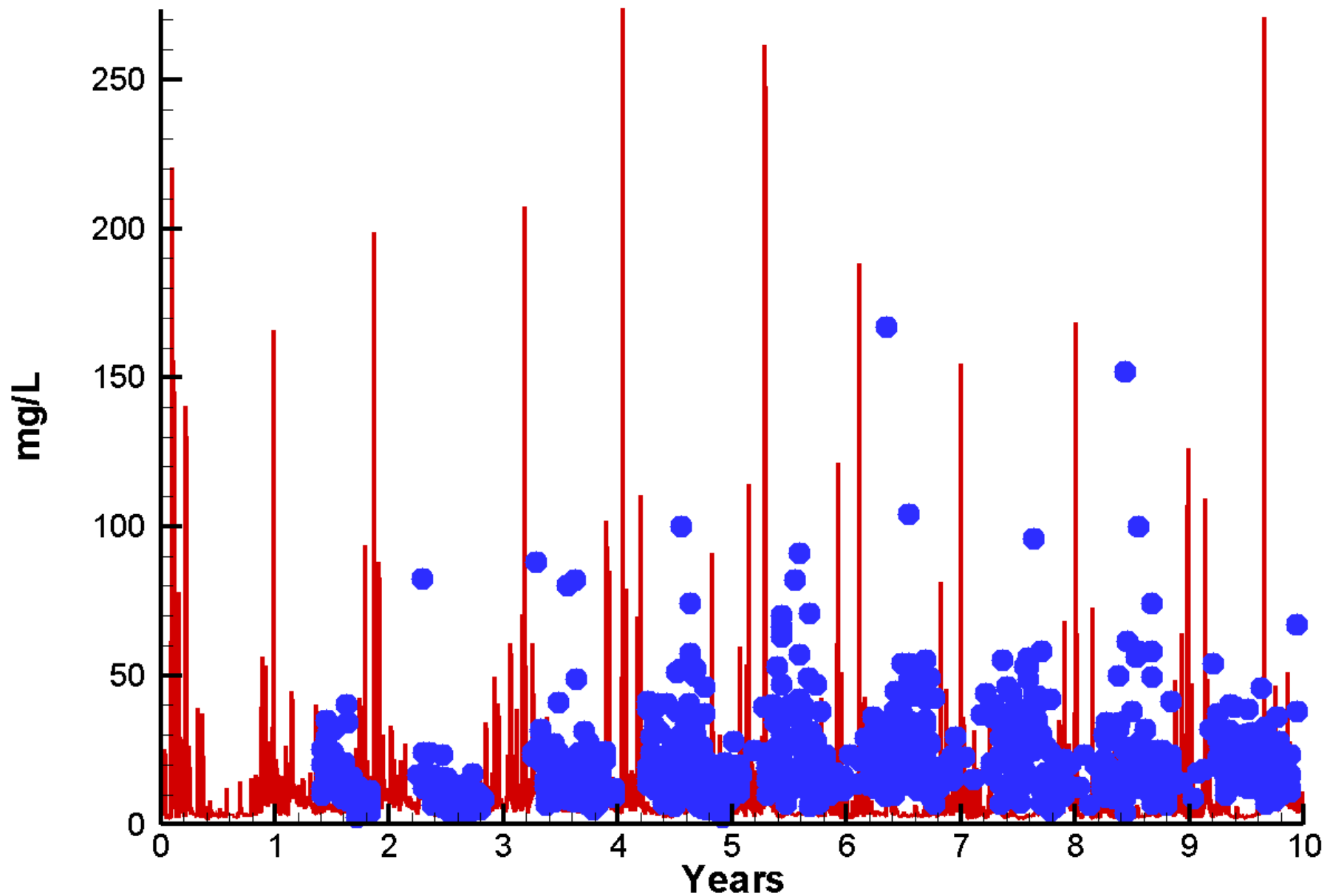

Run36 2002-2011 Chlorophyll Bush River

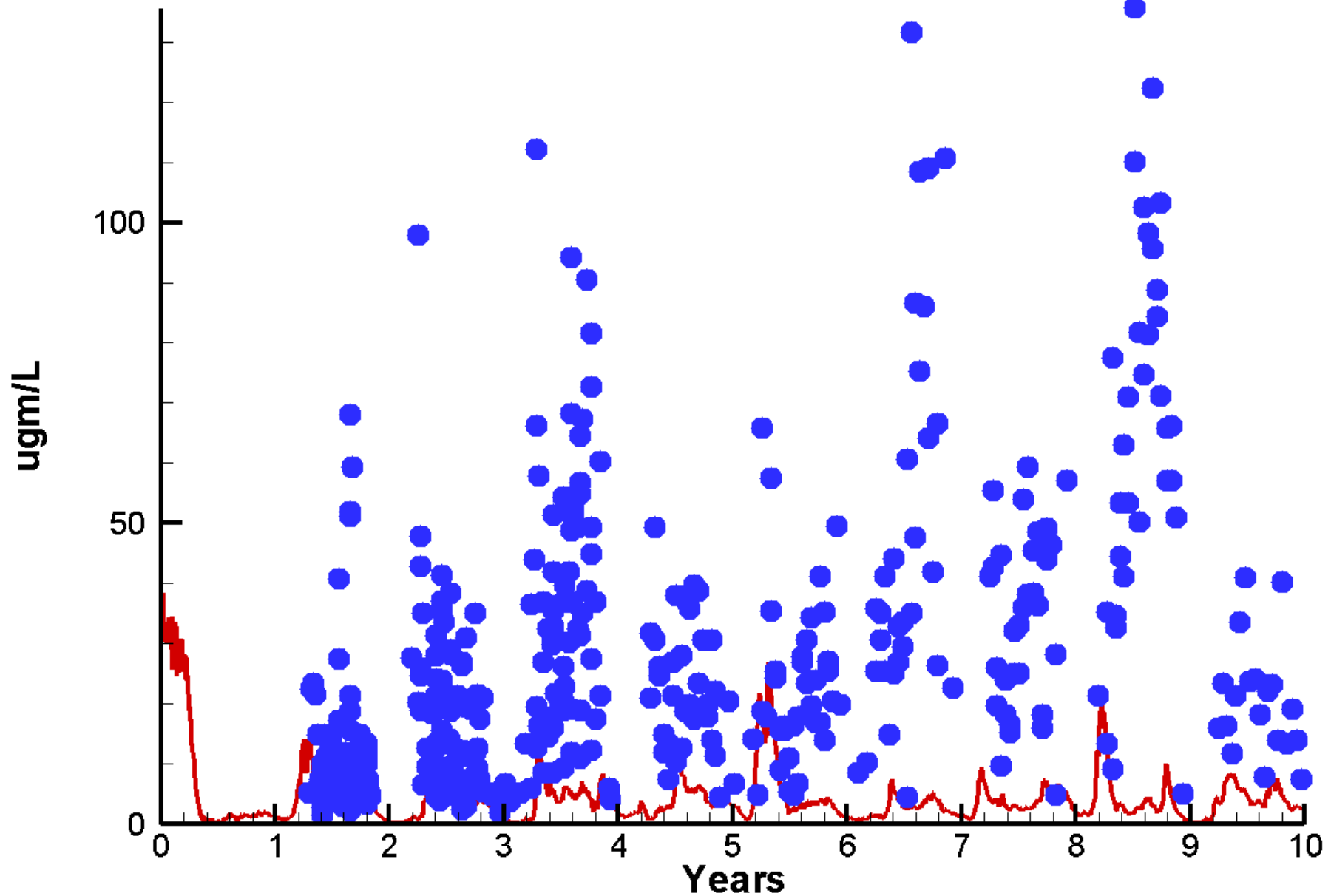

Run36 2002-2011

Dissolved Inorganic Nitrogen Bush River

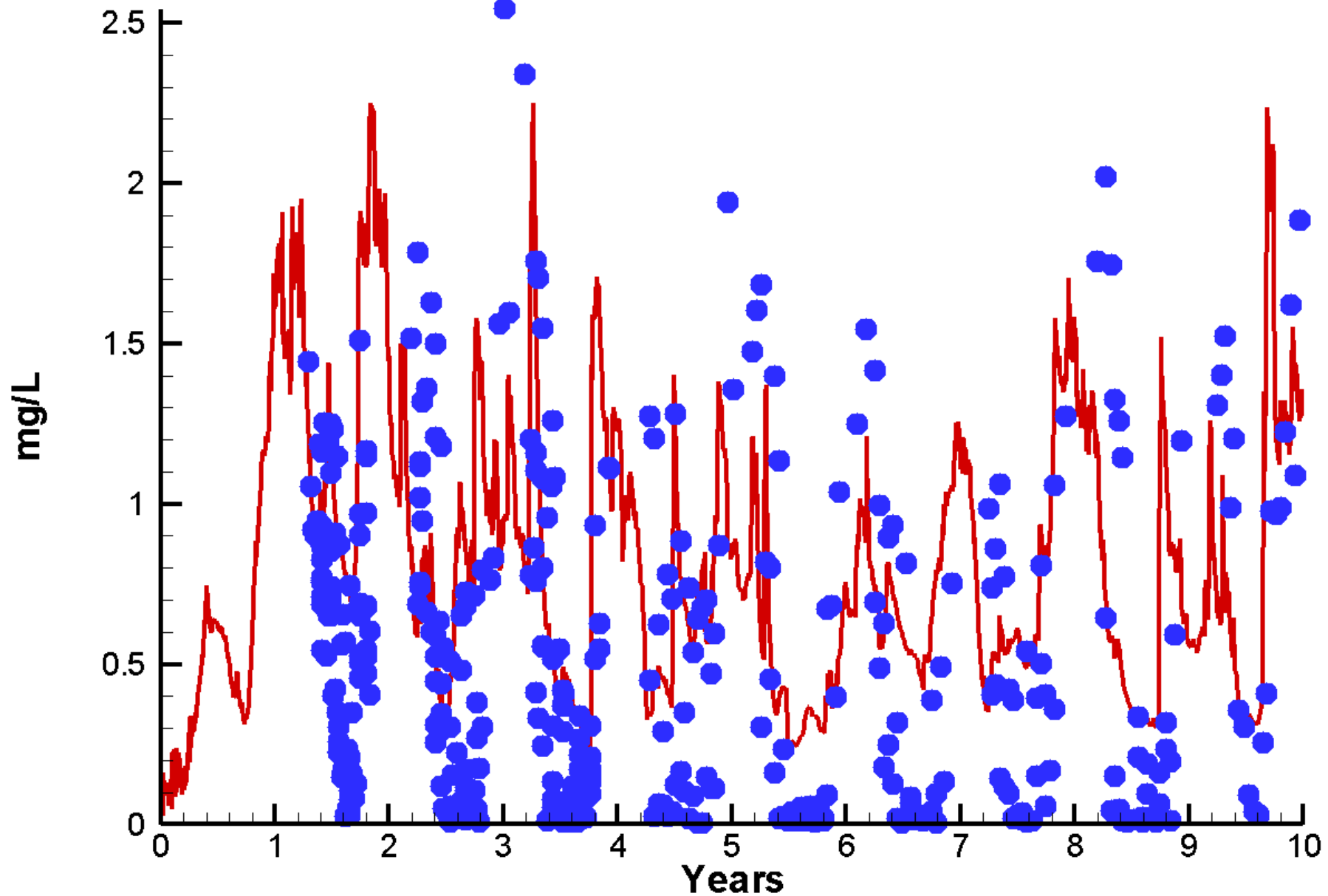

Run36 2002-2011

Dissolved Inorganic Phosphorus Bush River

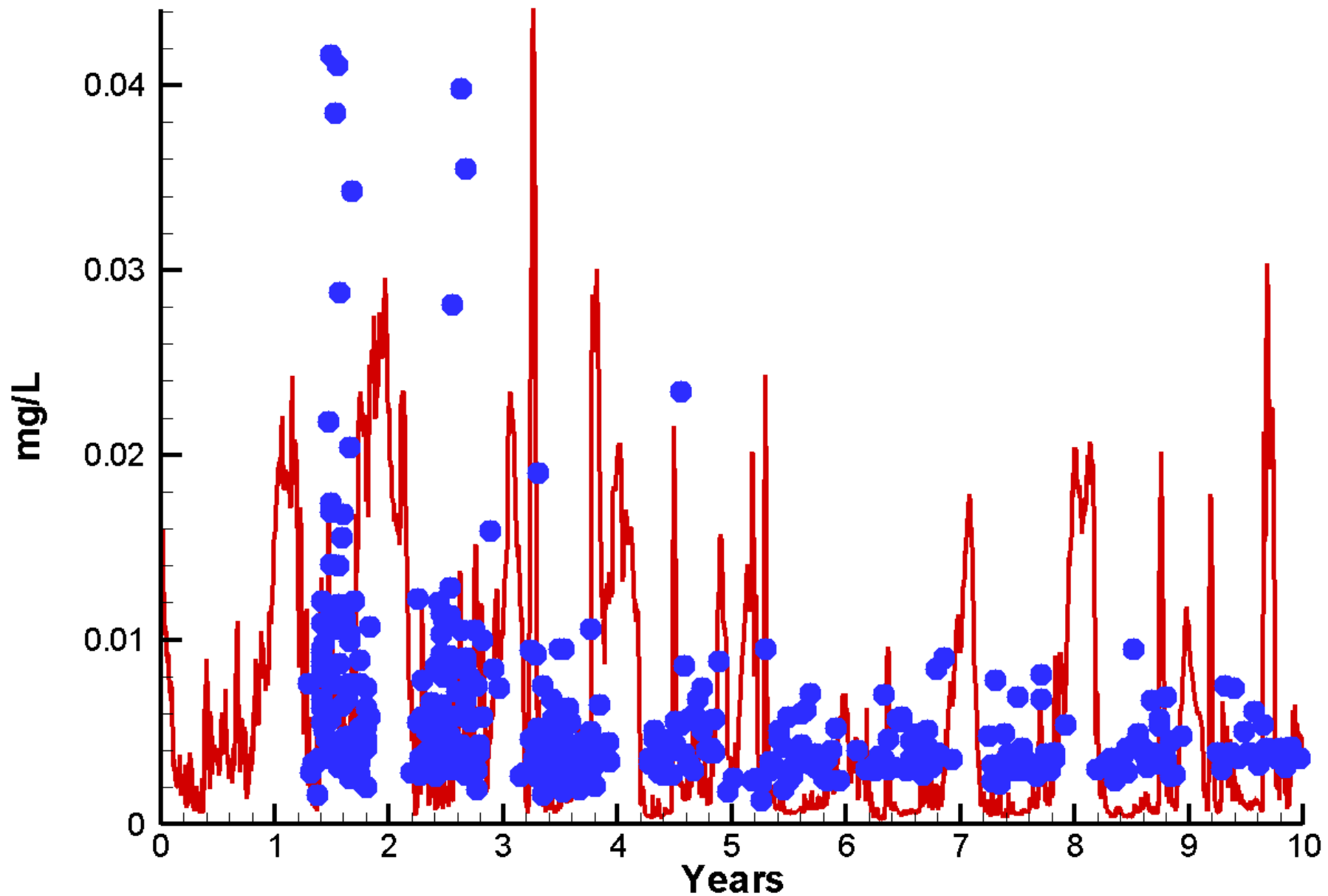

Run36 2002-2011 Dissolved Oxygen Bush River

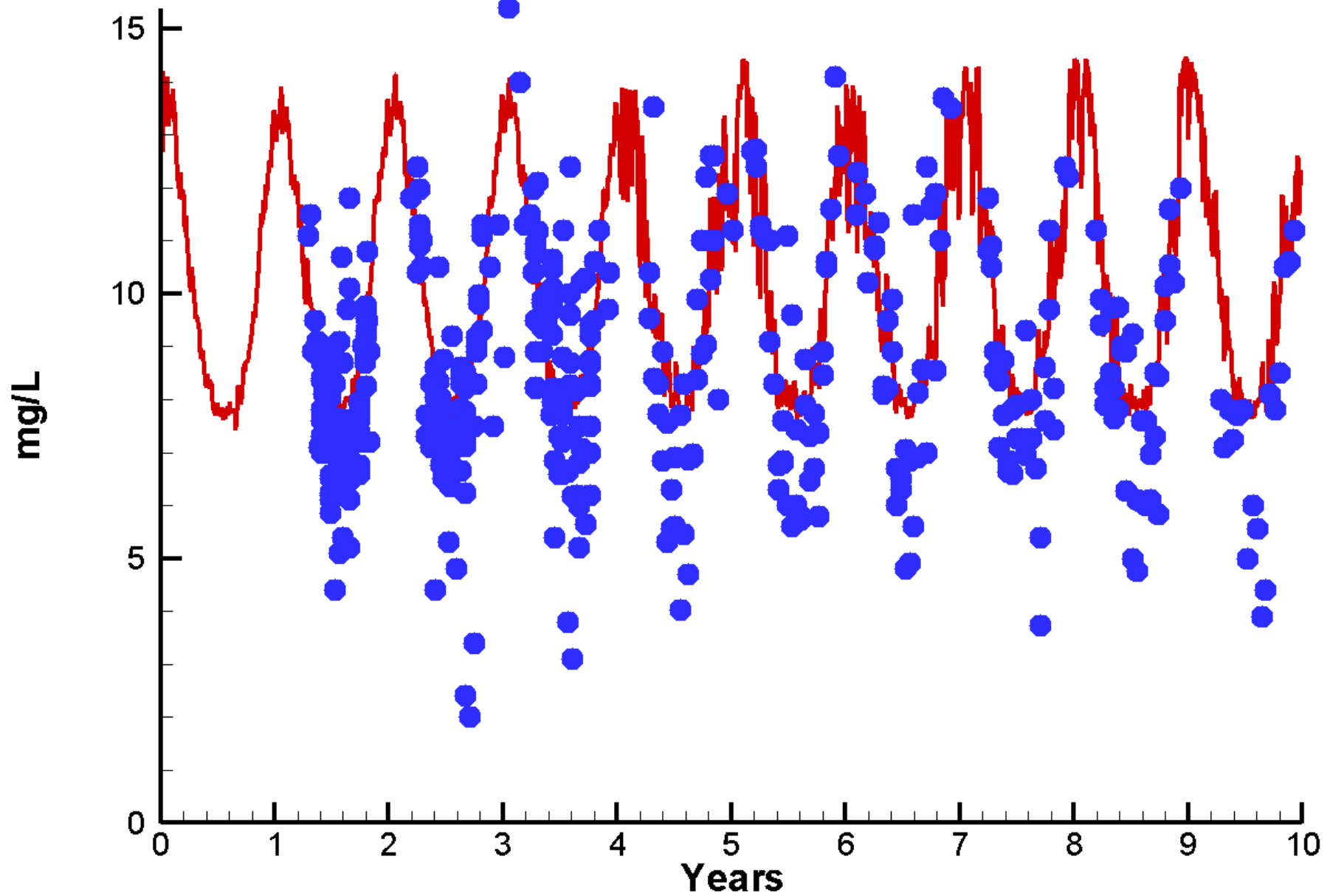

Run36 2002-2011

Dissolved Organic Nitrogen Bush River

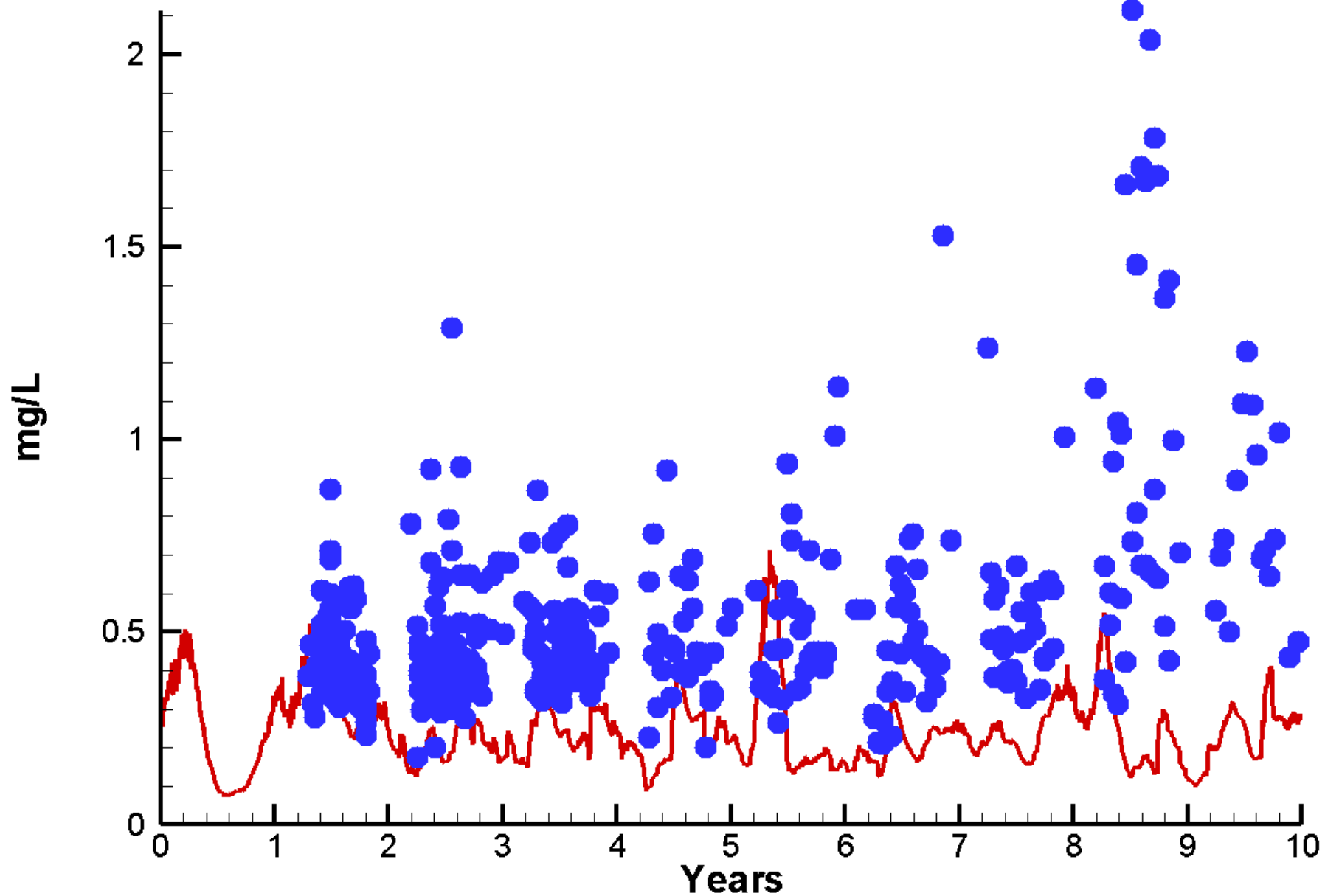

Run36 2002-2011

Dissolved Organic Phosphorus Bush River

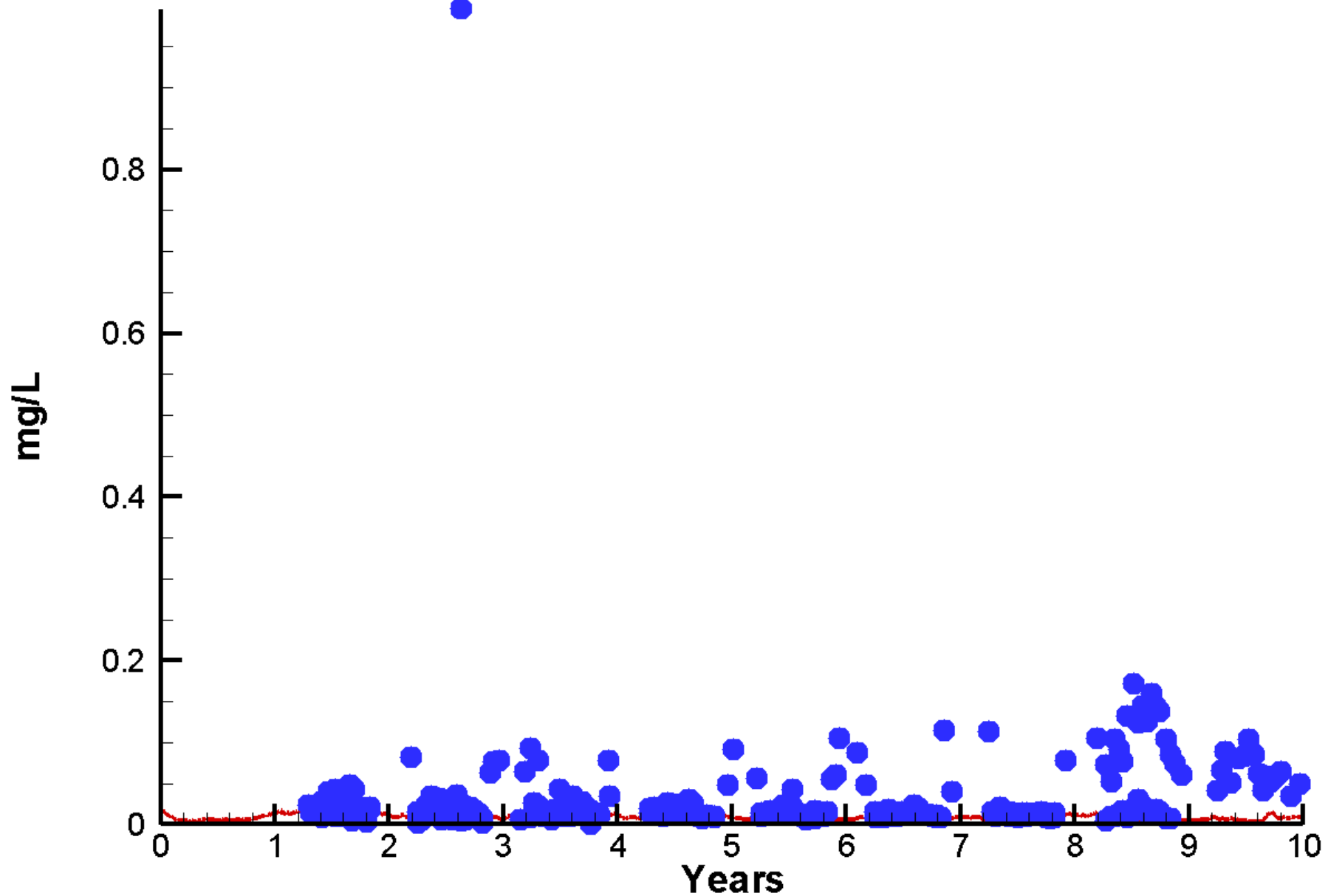

Run36 2002-2011

Light Attenuation Bush River

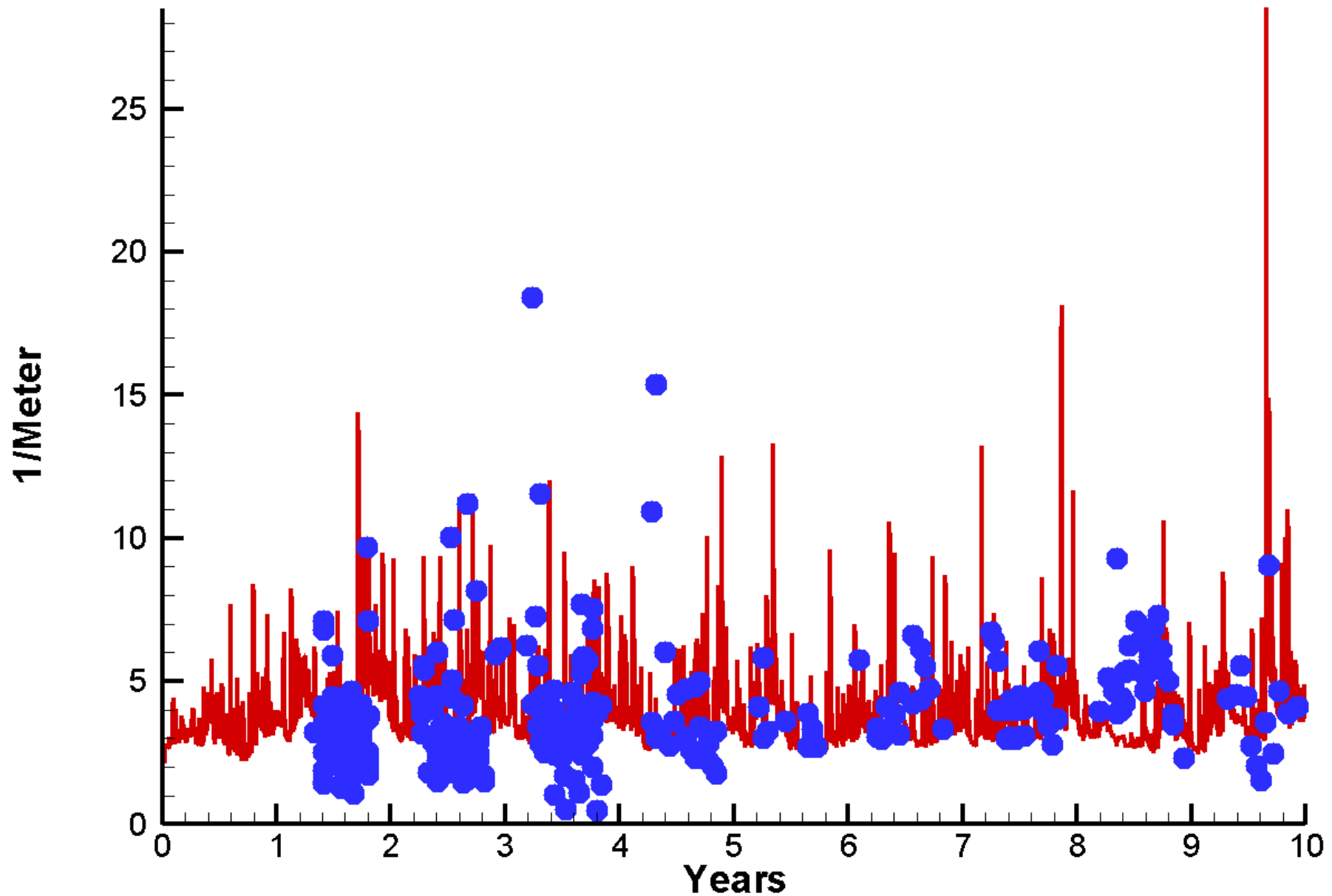

Run36 2002-2011 Ammonium Bush River

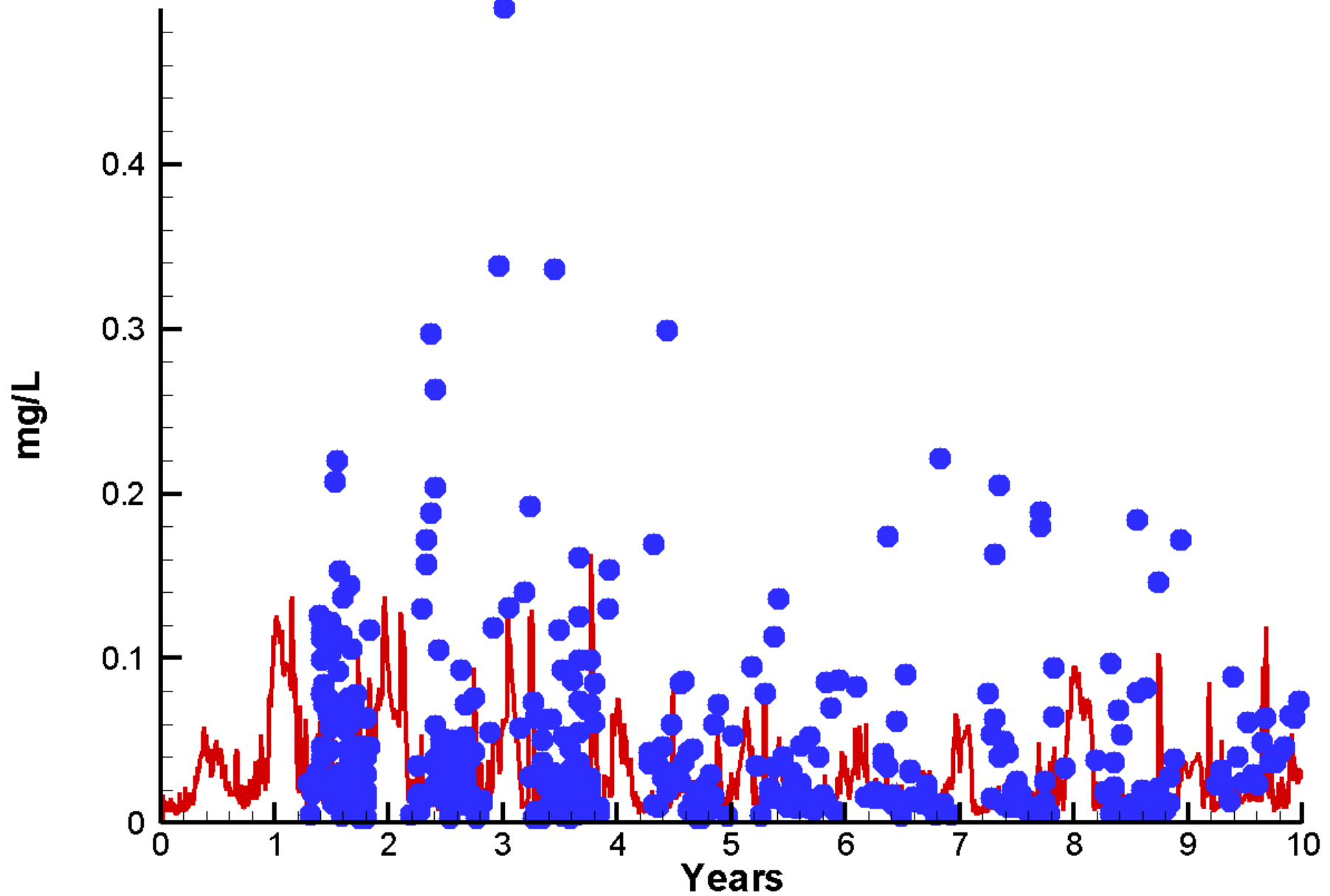

Run36 2002-2011 Nitrate Bush River

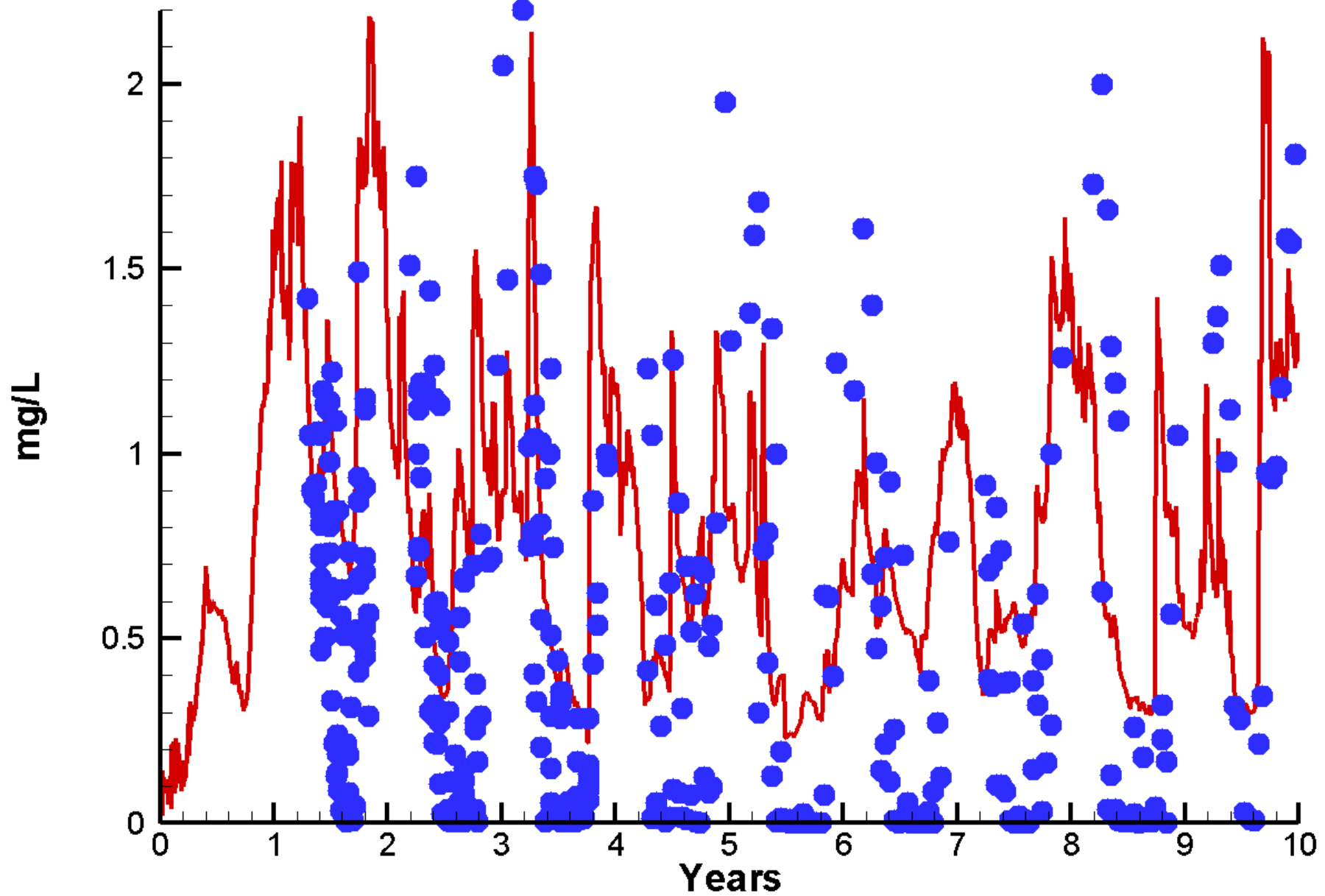

Run36 2002-2011

Particulate Organic Carbon Bush River

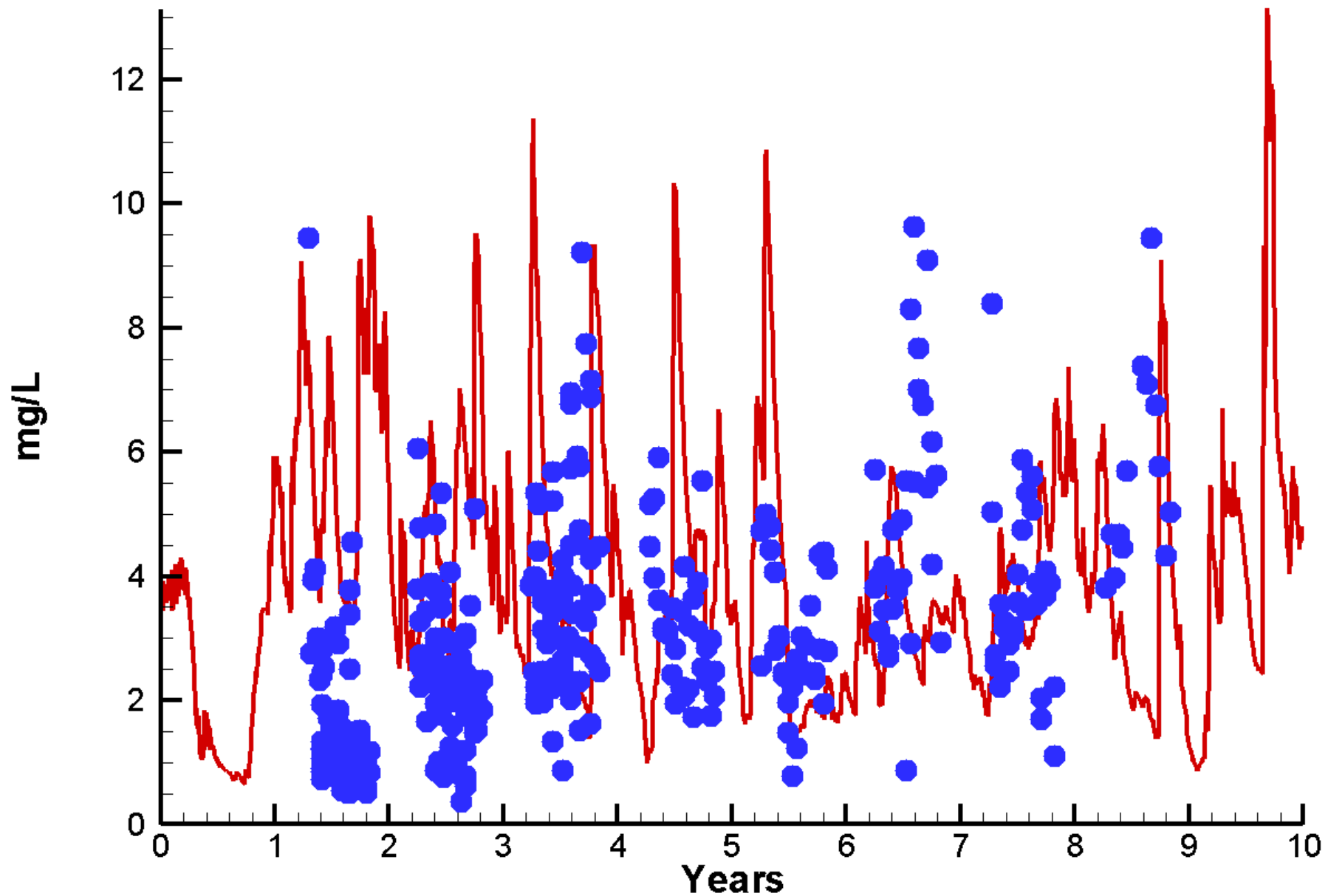

Run36 2002-2011

Particulate Organic Nitrogen Bush River

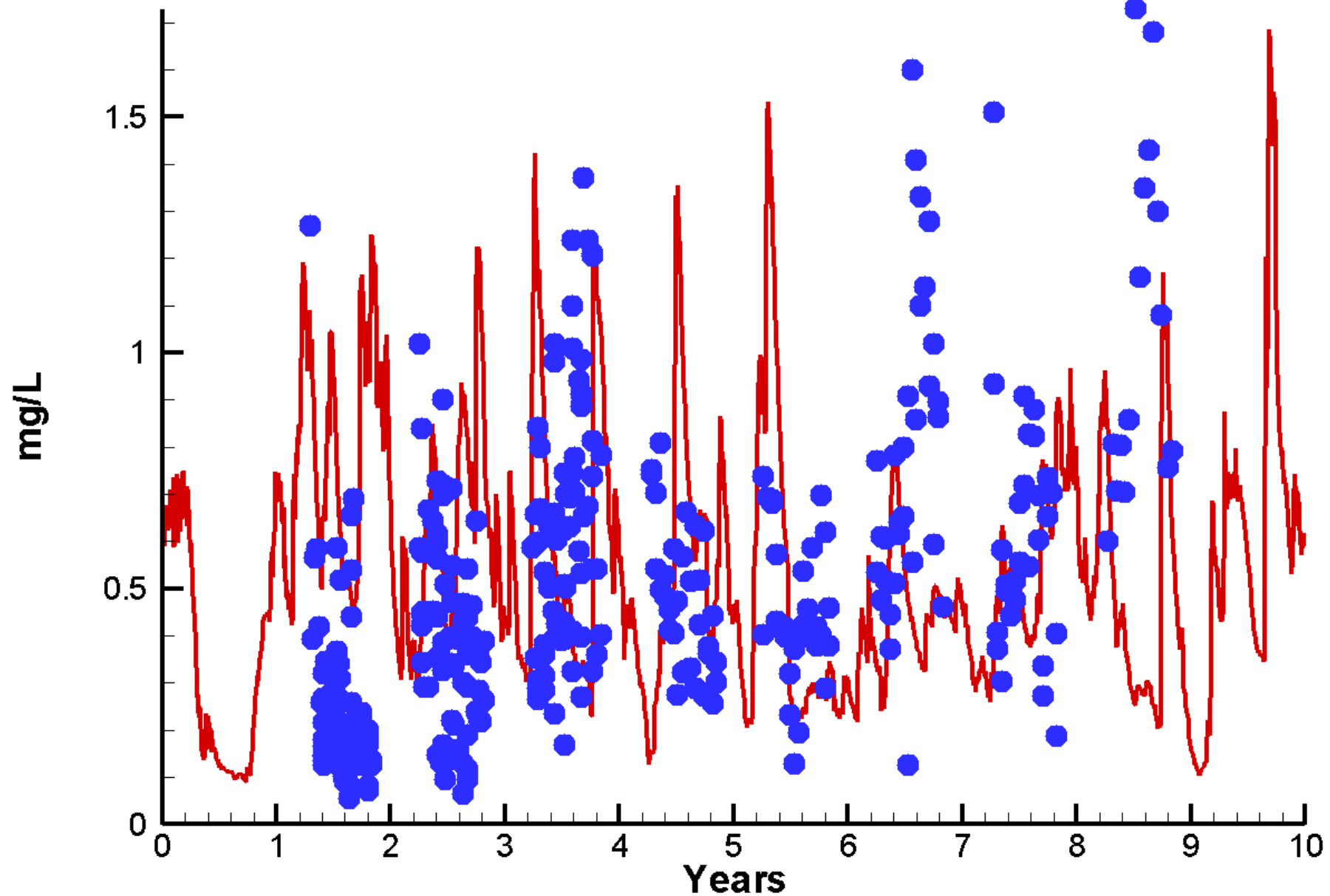

Run36 2002-2011 Particulate Phosphorus Bush River

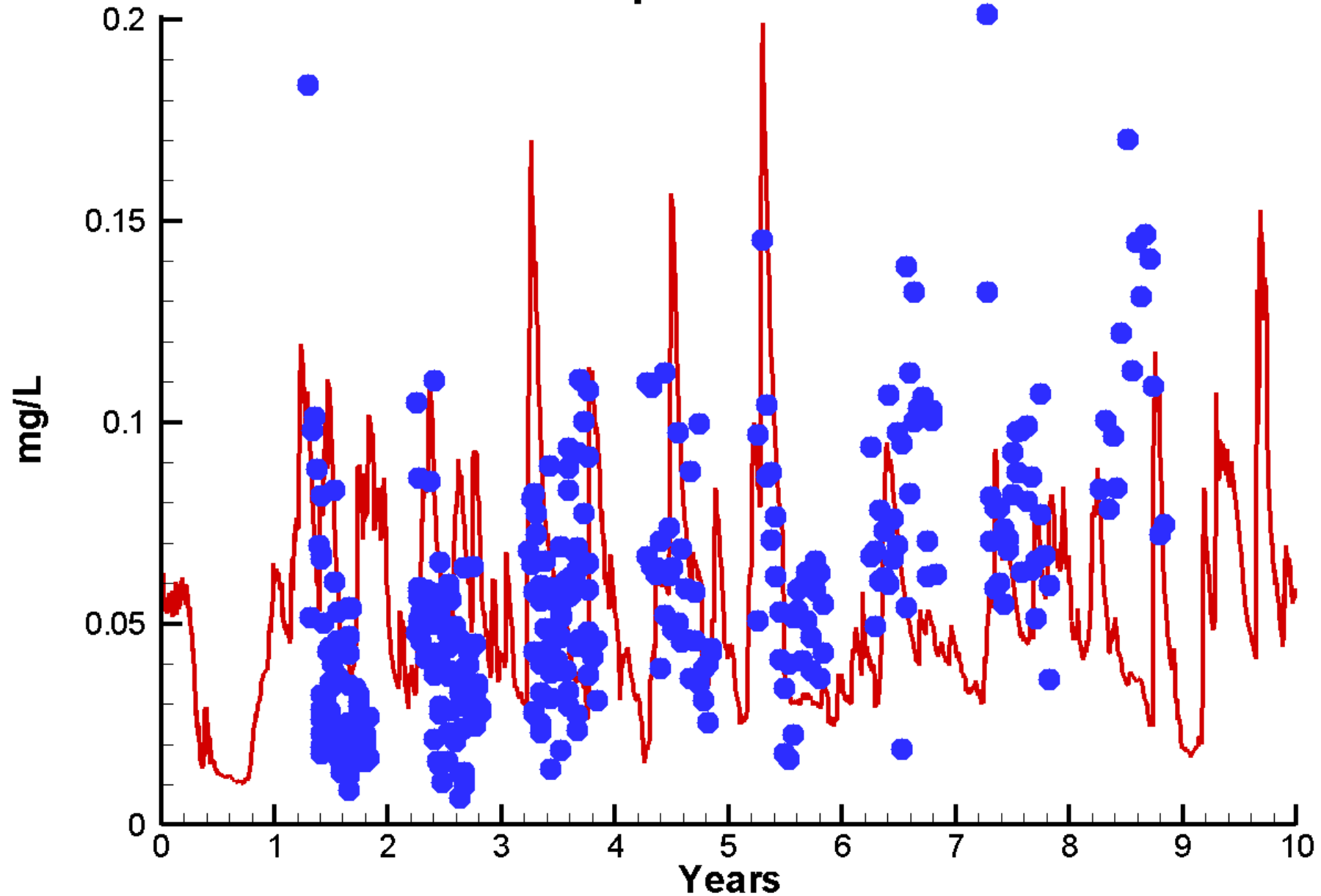

Run36 2002-2011 Salinity Bush River

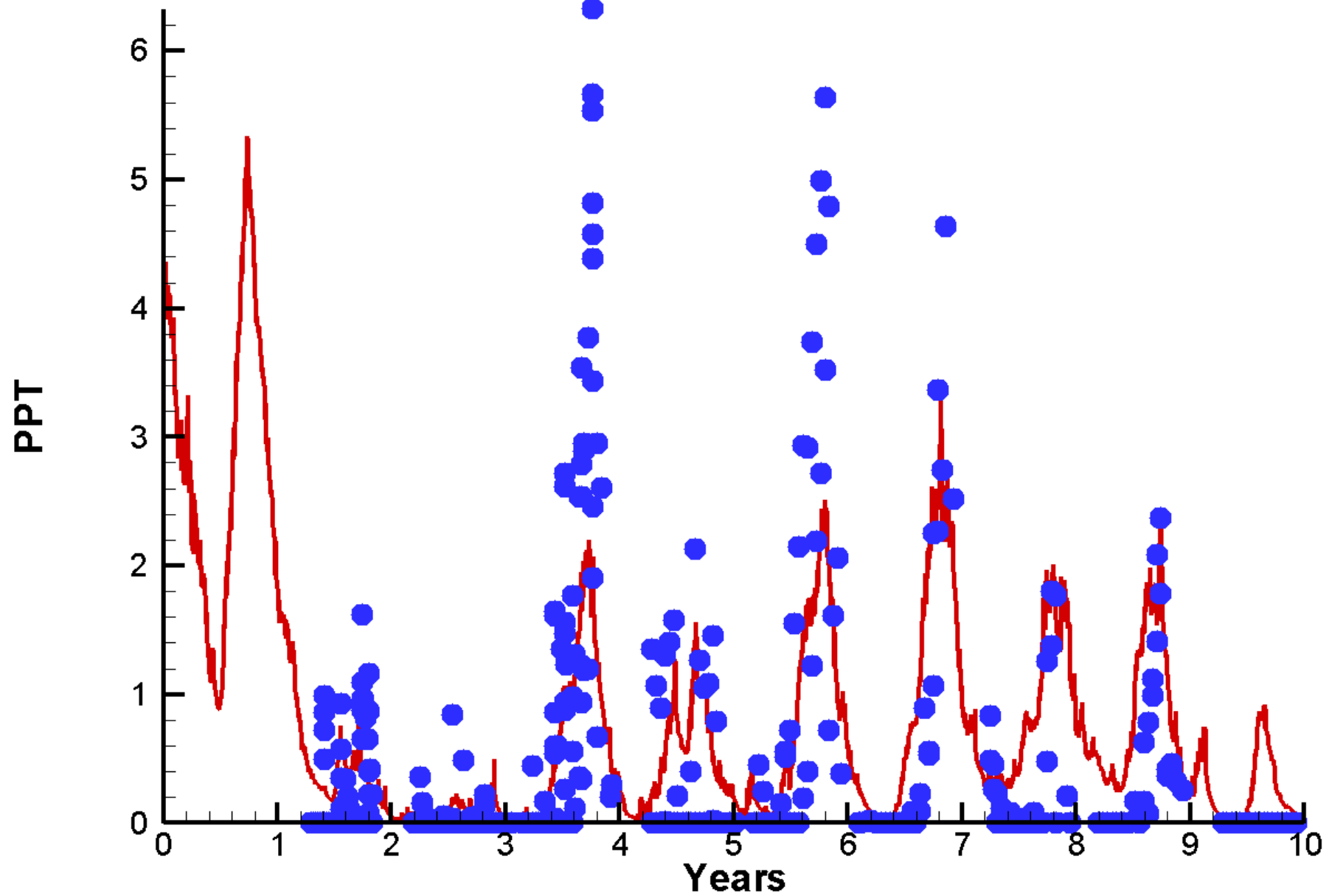

Run36 2002-2011

Temperature Bush River

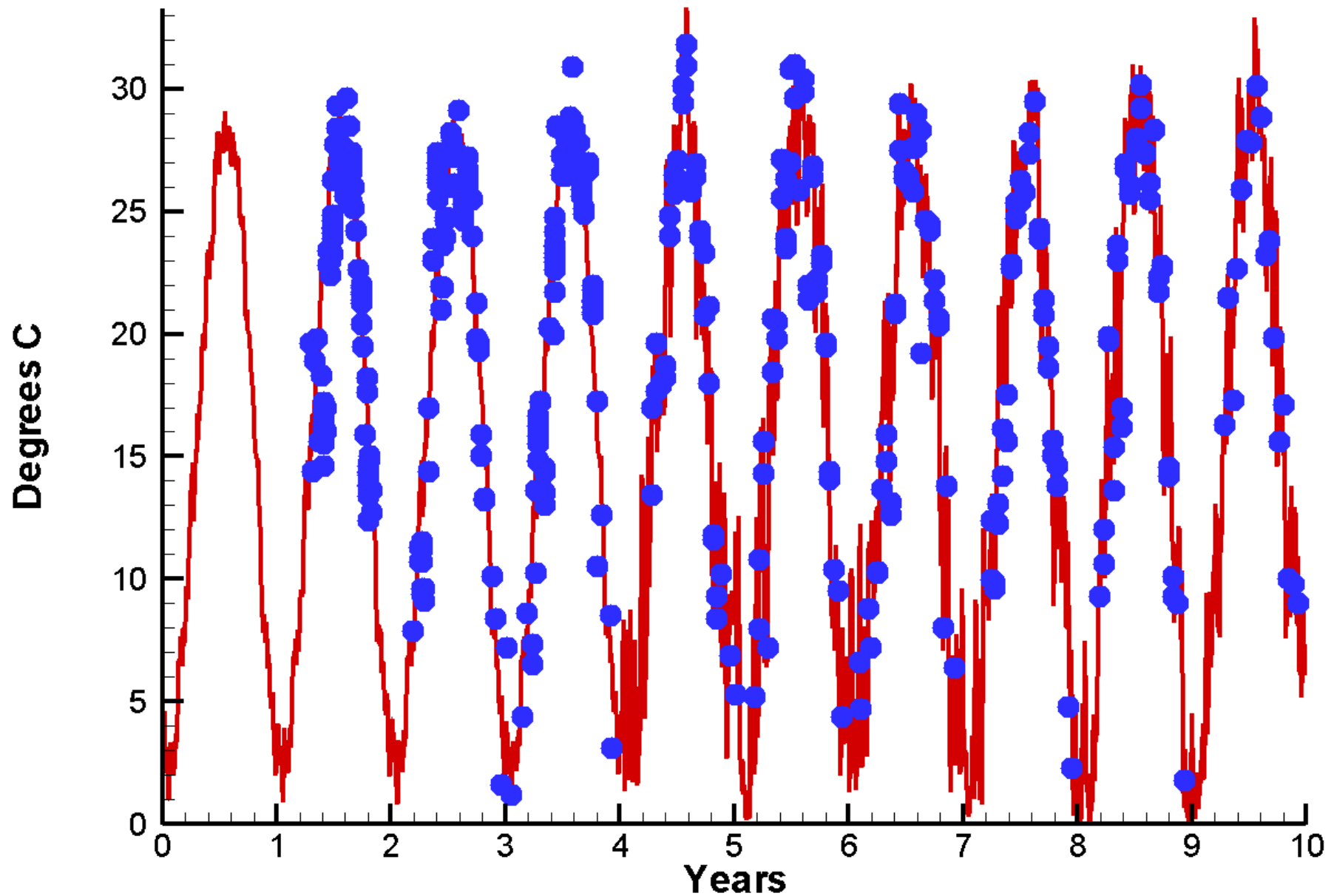

Run36 2002-2011

Total Nitrogen Bush River

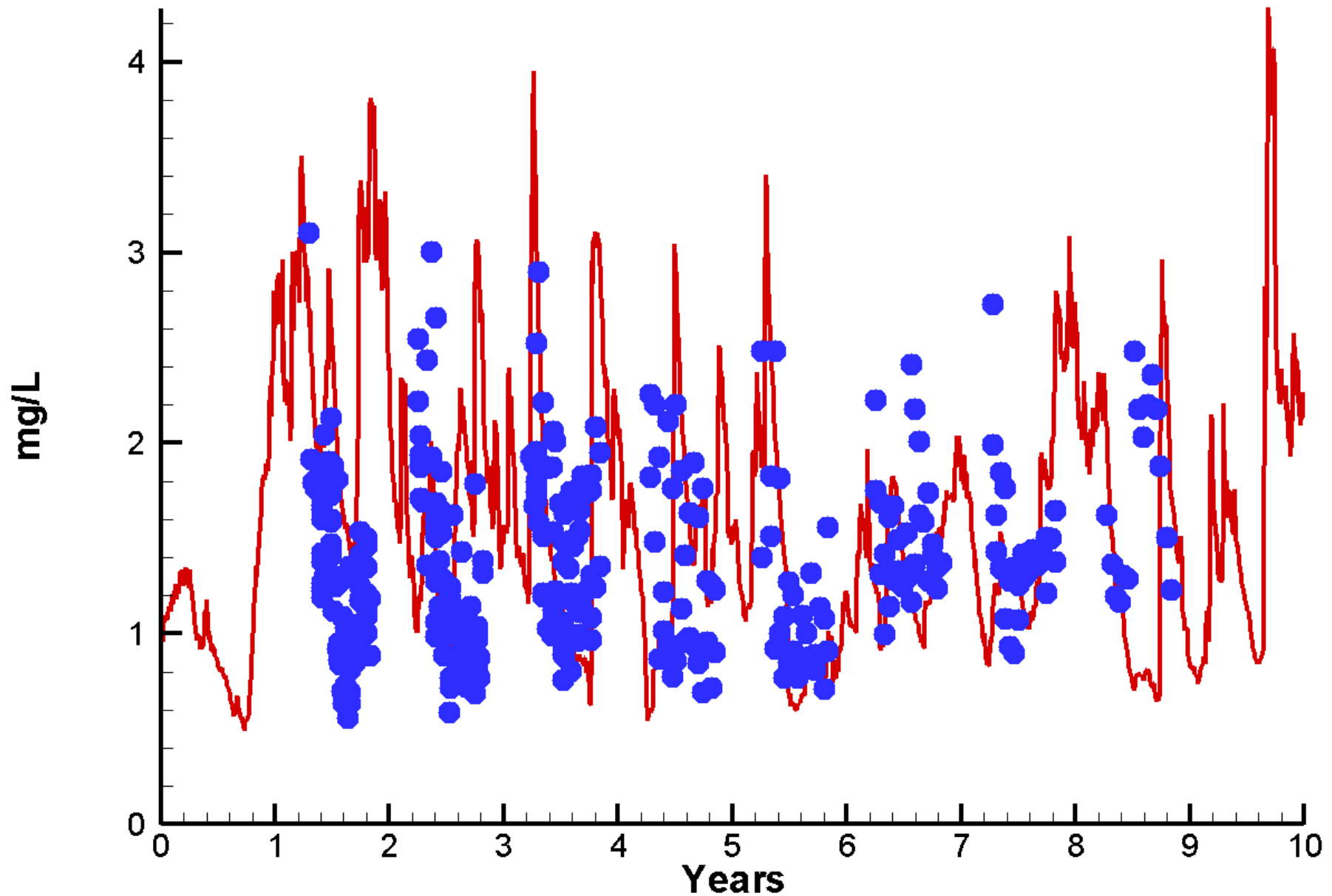

Run36 2002-2011

Total Organic Carbon Bush River

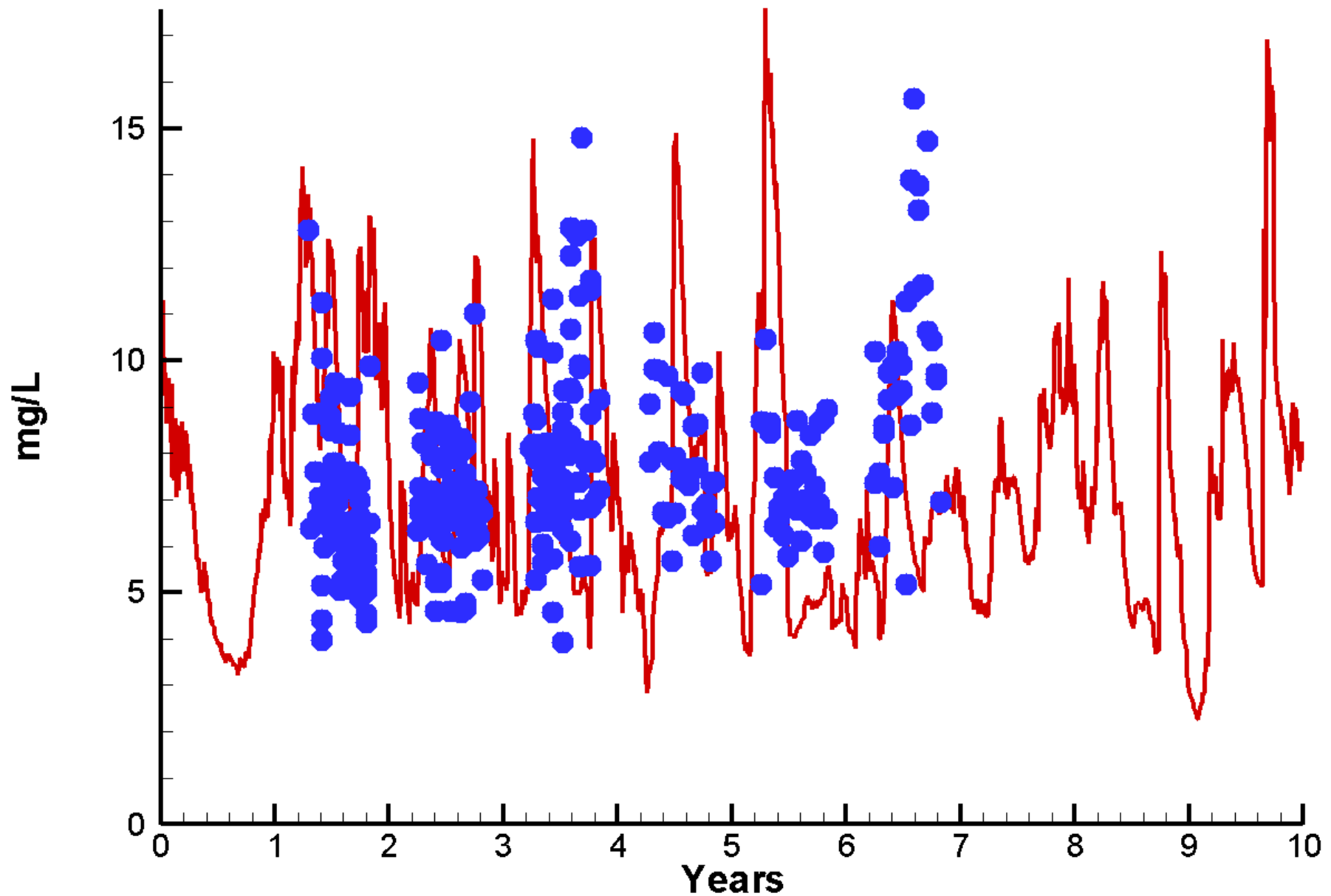

Run36 2002-2011

Total Phosphorus Bush River

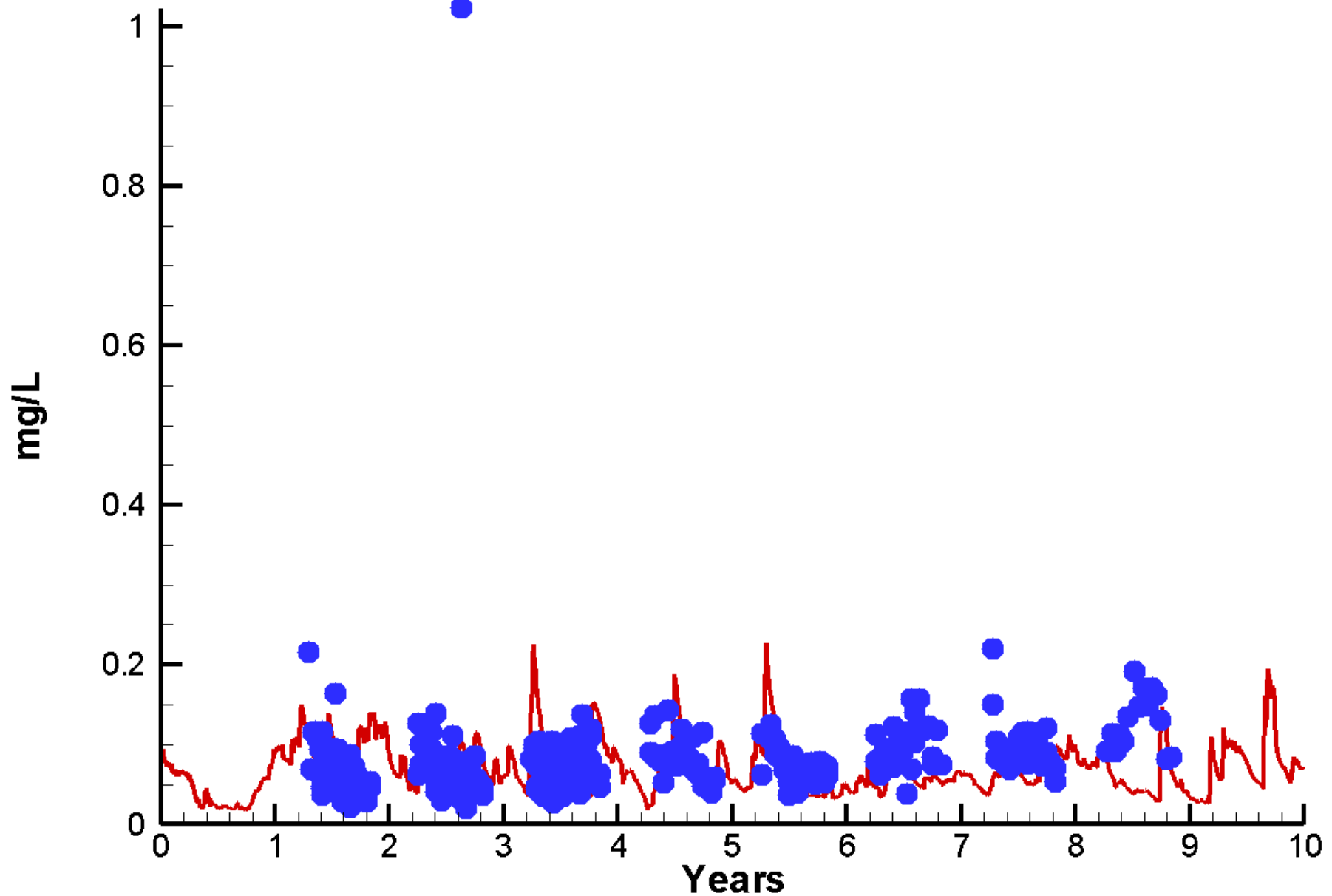

Run36 2002-2011 Total Solids Bush River

