

**REAL TIME PLANKTON MONITORING IN  
CHESAPEAKE BAY: ADVANCED IMAGING AND DEEP  
LEARNING ILLUMINATE MESOPELAGIC IN SHALLOW WATER**

**Hongsheng Bi, Jian Zhao,  
Wenjing Liu**

University of Maryland  
Center for Environmental Science

# CONTENTS

1

**Background**

2

**PlanktonScope & Image Processing**

3

**Deployment & Plankton dynamics**

4

**Conclusion**



# IMPORTANCE OF PLANKTON

- Base for the marine food web
  - Ichthyoplankton & forage fish, e.g., critical period hypothesis
  - Affecting global fisheries
  - Ecosystem structure and functions, e.g., junk-food hypothesis
- Critical for ocean carbon pump and climate change
- Excellent indicators for integrated ecosystem and climate assessment

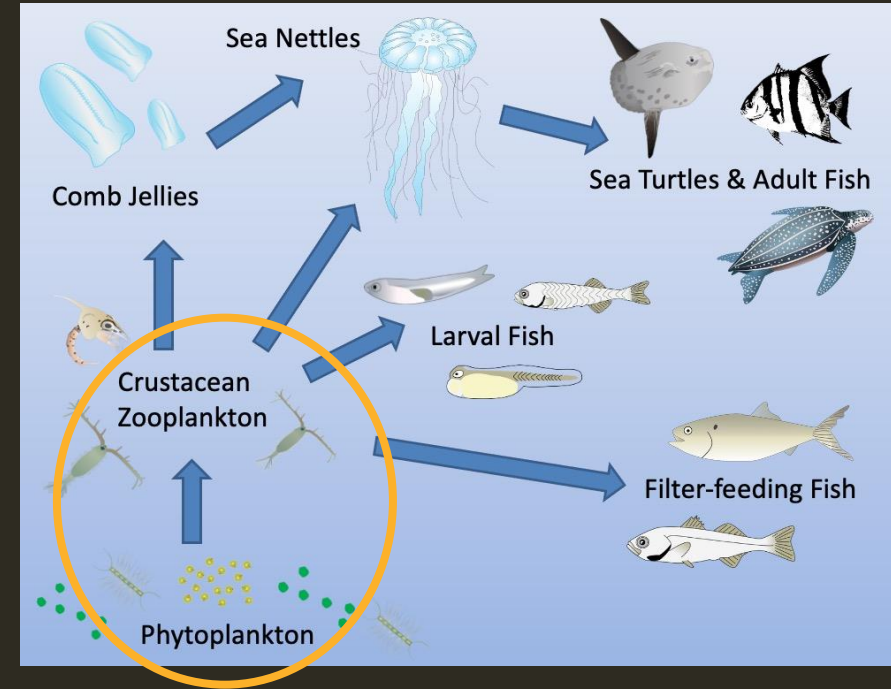

Source: IAN

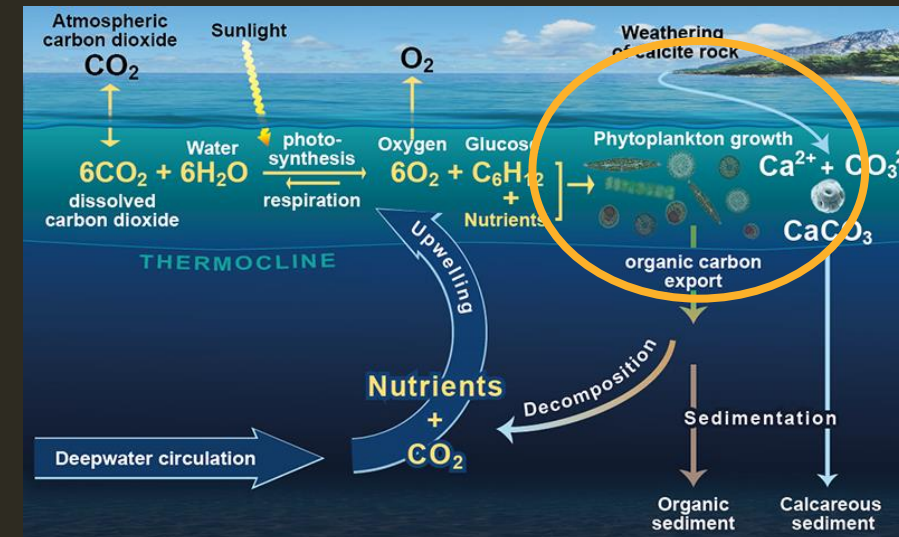

# Plankton Sampling

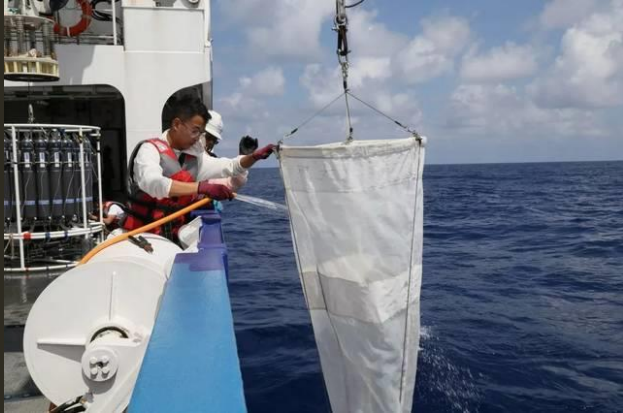

## Net sampling

Discrete in time

Integrative in space



## In situ imaging system

- No clogging or reduced filtering efficiency
- Nonintrusive, no damage to fragile organisms
- High spatial and temporal resolution
- Simultaneous measurements on a suite of plankton groups
- Size, behavior, bloom status etc.



# Traditional Sampling — time lag

Giering et al. 2022, FMS

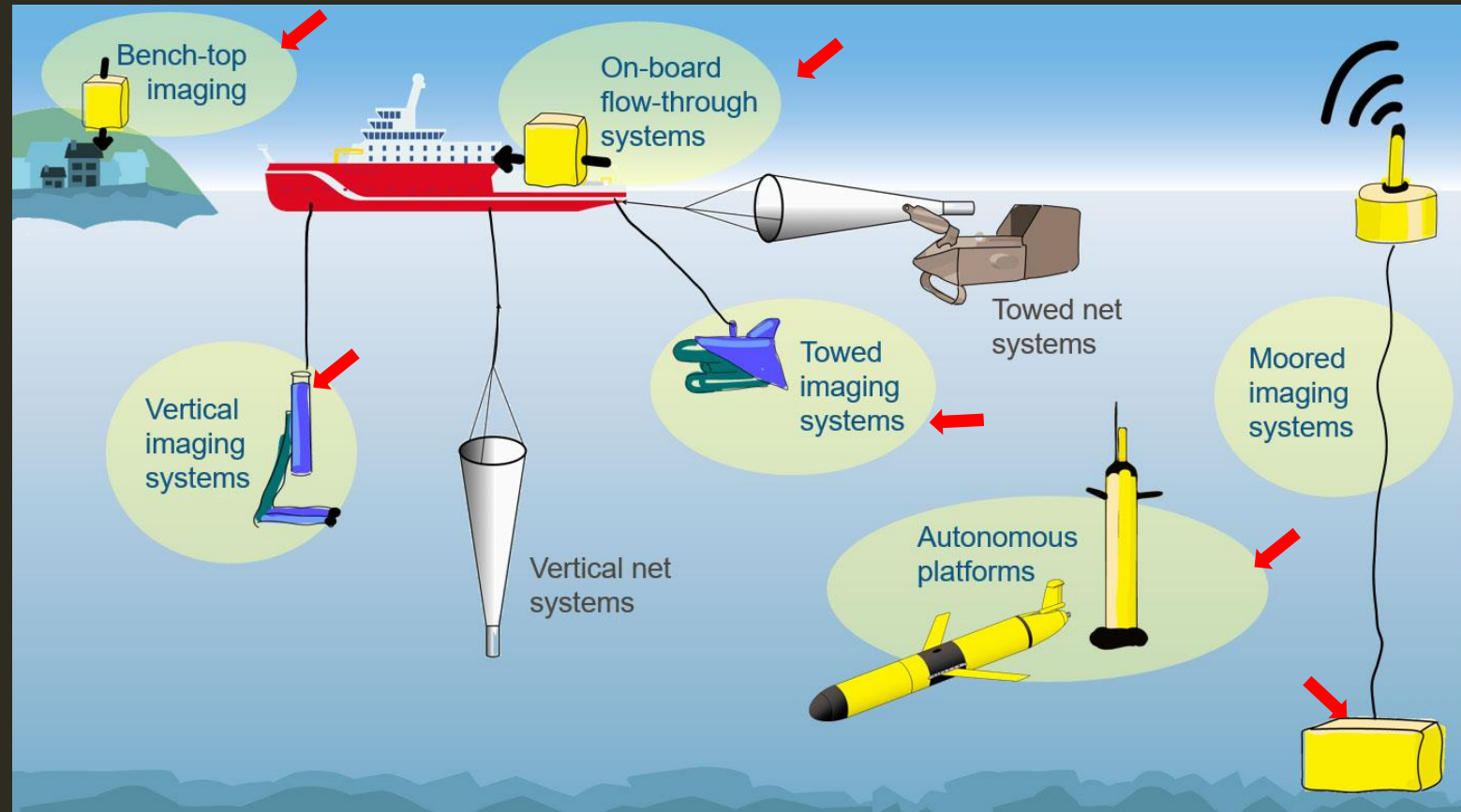
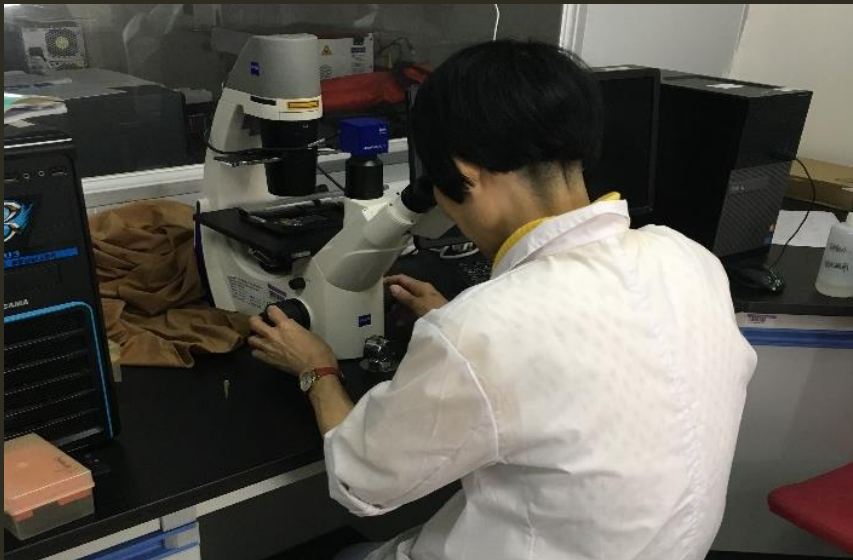

**Net sampling**

**Discrete in time**

**Integrative in space**

**Traditional sample processing**

**Laborious**

**Time consuming**

02

**PART TWO**

PlanktonScope

---

Image Analysis

# PLANKTONSCOPE

- A shadowgraph imaging system  
Self contained & battery powered
- Red LED pulse mode
  - High turbidity
  - Motion blurry



Bi et al. 2013 JPR  
Song et. 2020 Ecol Ind  
Liu et al. 2021 Limnol and Oceanol. sinica  
Bi et al. 2022 JSR  
Bi et al. 2024 LOM

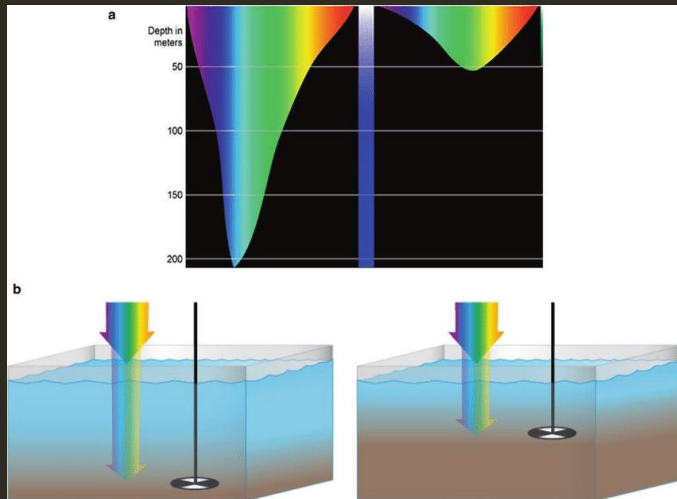

Mascarenhas & Keck 2018

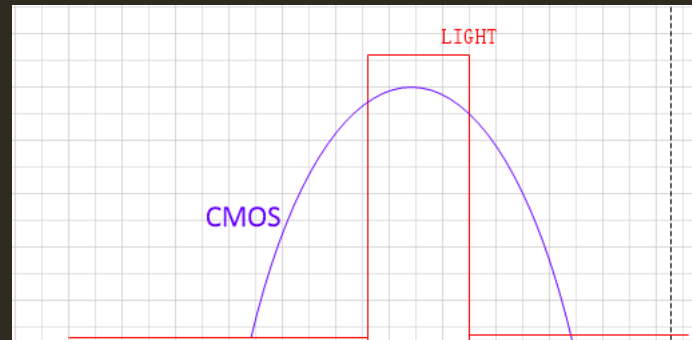

1. Pulse mode, high intensity
2. Fast exposure to overcome motion blurry

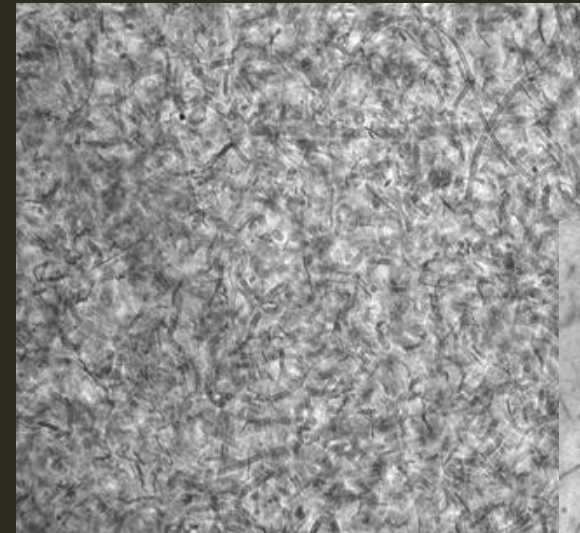

← 10μs

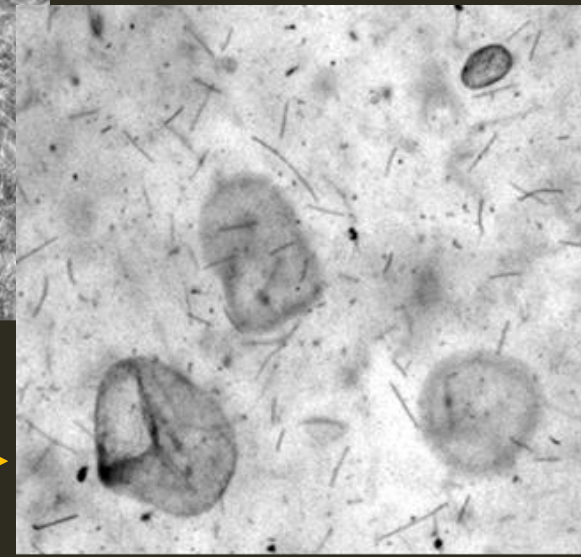

1μs →



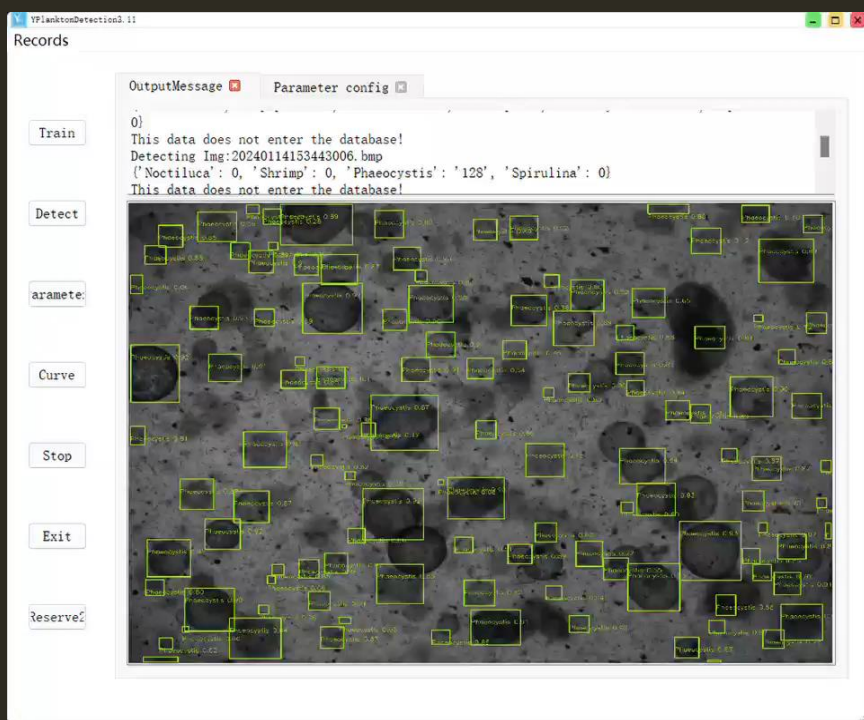

1. High turbidity imaging
2. Rapid image processing  
~900,000 images in 24 hrs

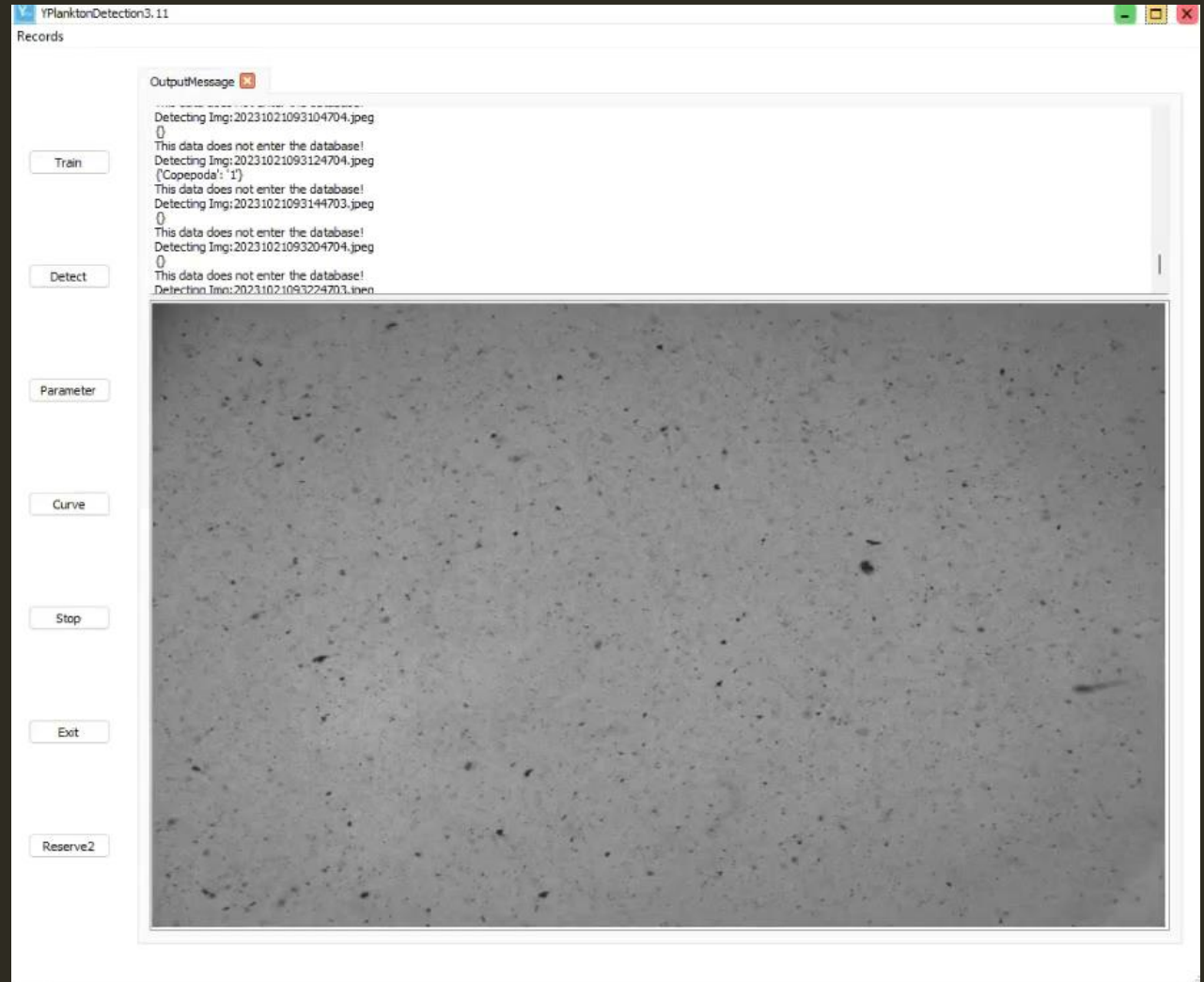
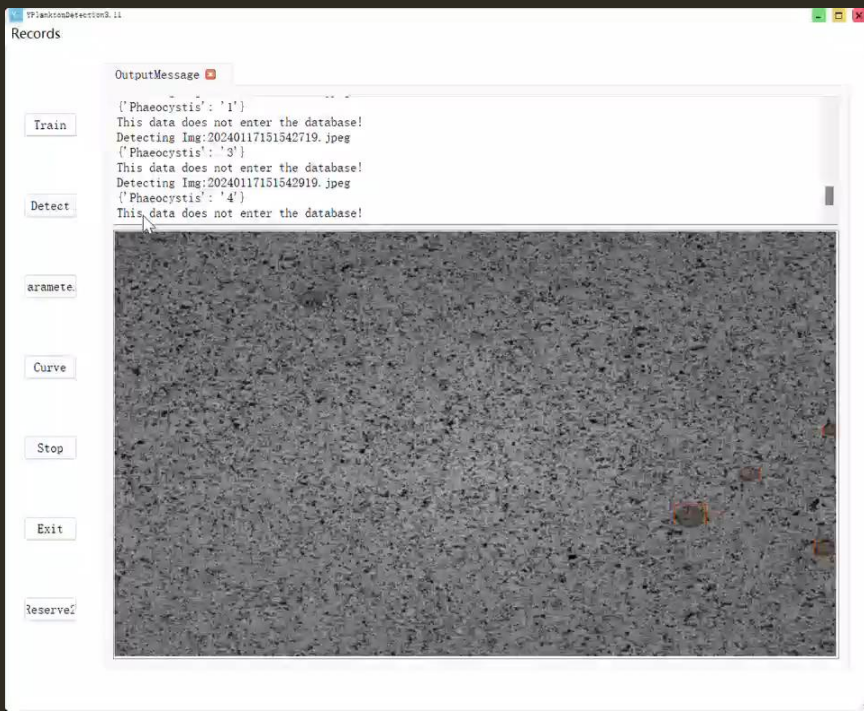



# Size measurement

Zhang et al. 2024 Front Mar Sci

## Human Key points Detection

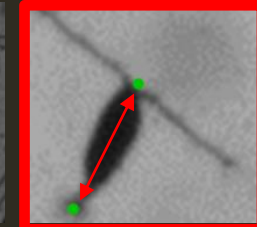

Bounding box

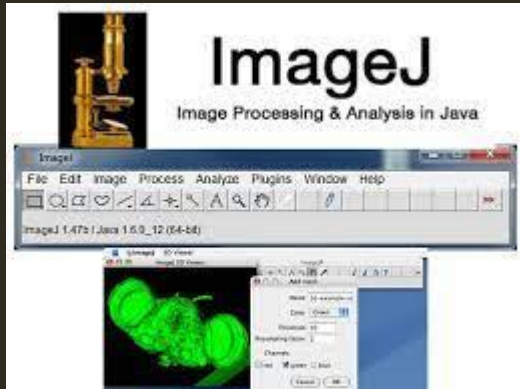
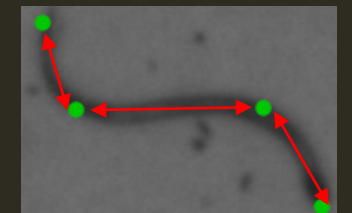
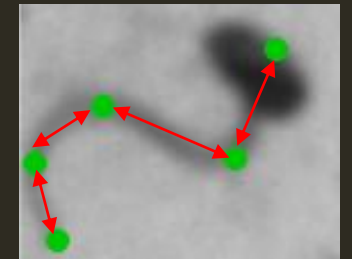
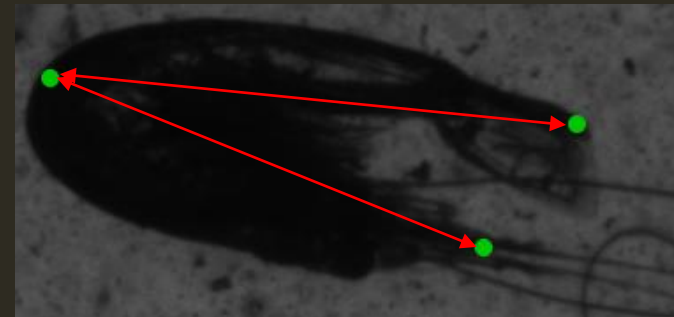
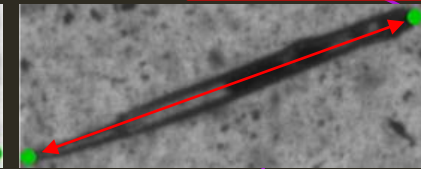
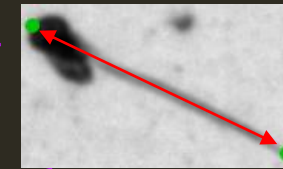

Animated biology with arpan

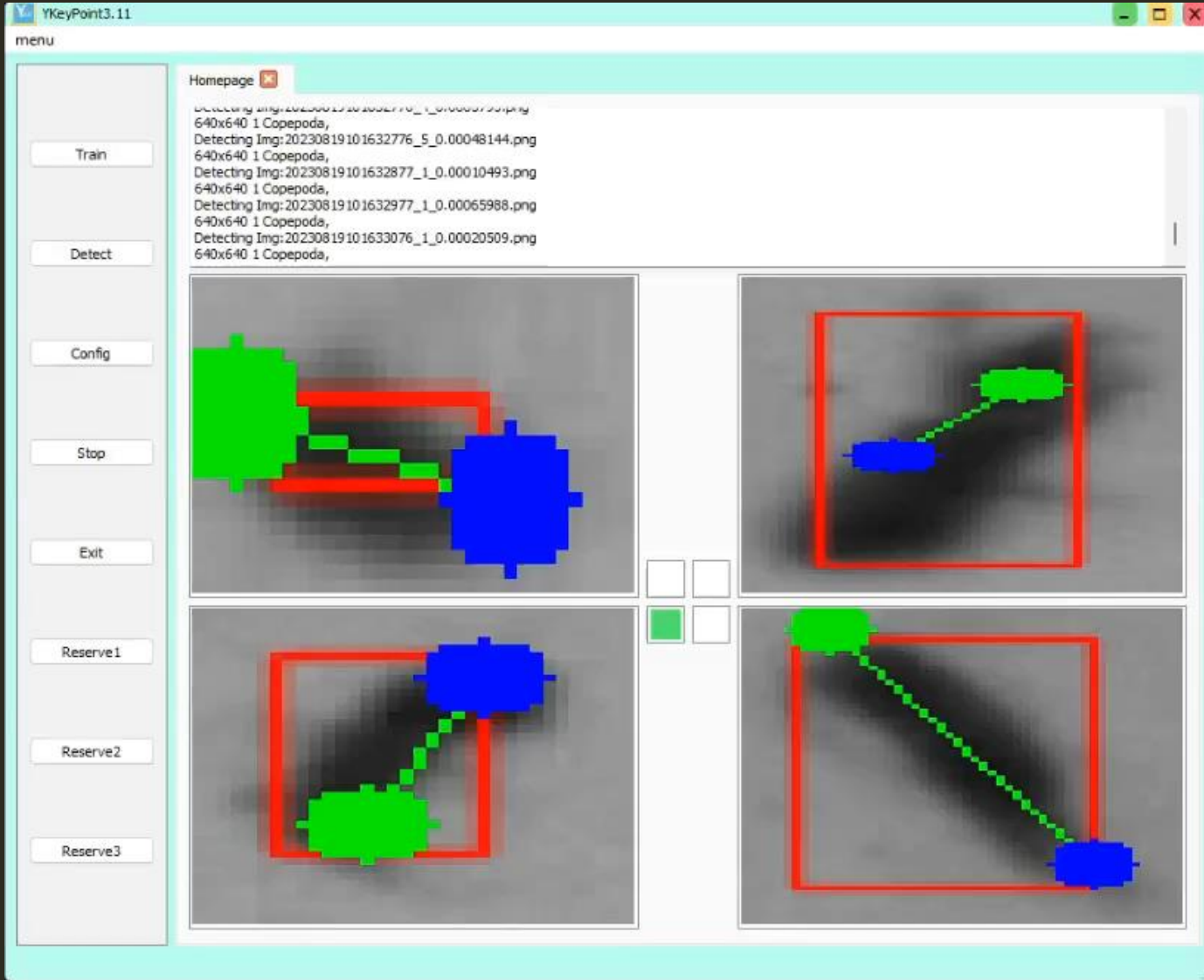

	True value (ImageJ)	Measured value (Key point)	Difference
	A	B	G
91	15.70211	16.17	0.029798
92	28.12548	28.71	0.020782
93	33.75	34	0.007407
94	22.94754	23.3	0.015359
95	28.18499	28.85	0.023594
96	32.60383	31.77	0.025575
97	22.1109	22.89	0.035236
98	33.38345	33.75	0.01098
99	23.4375	23.27	0.007147
100	23.44265	23.54	0.004153
101			0.023422

Mean error : 2.34%

# 03

**PART THREE**

## **Deployment**

---

# **Plankton dynamics**



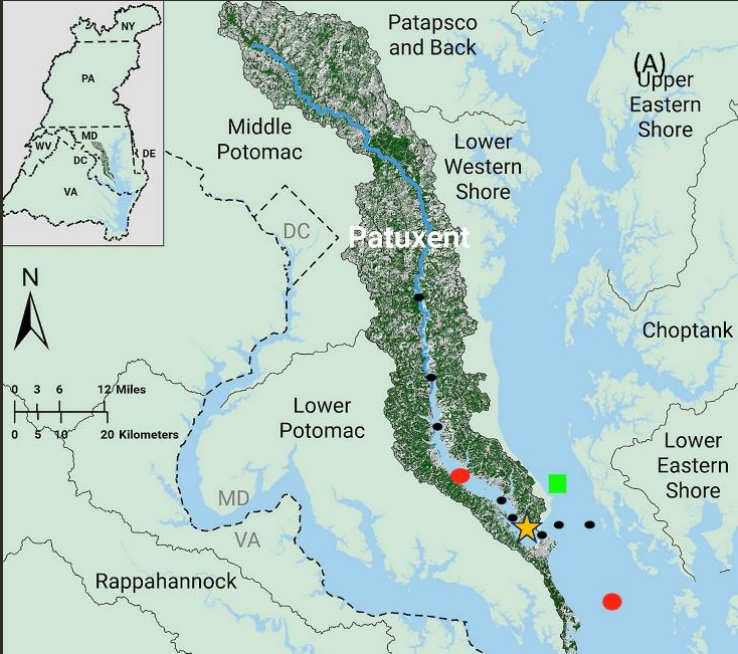

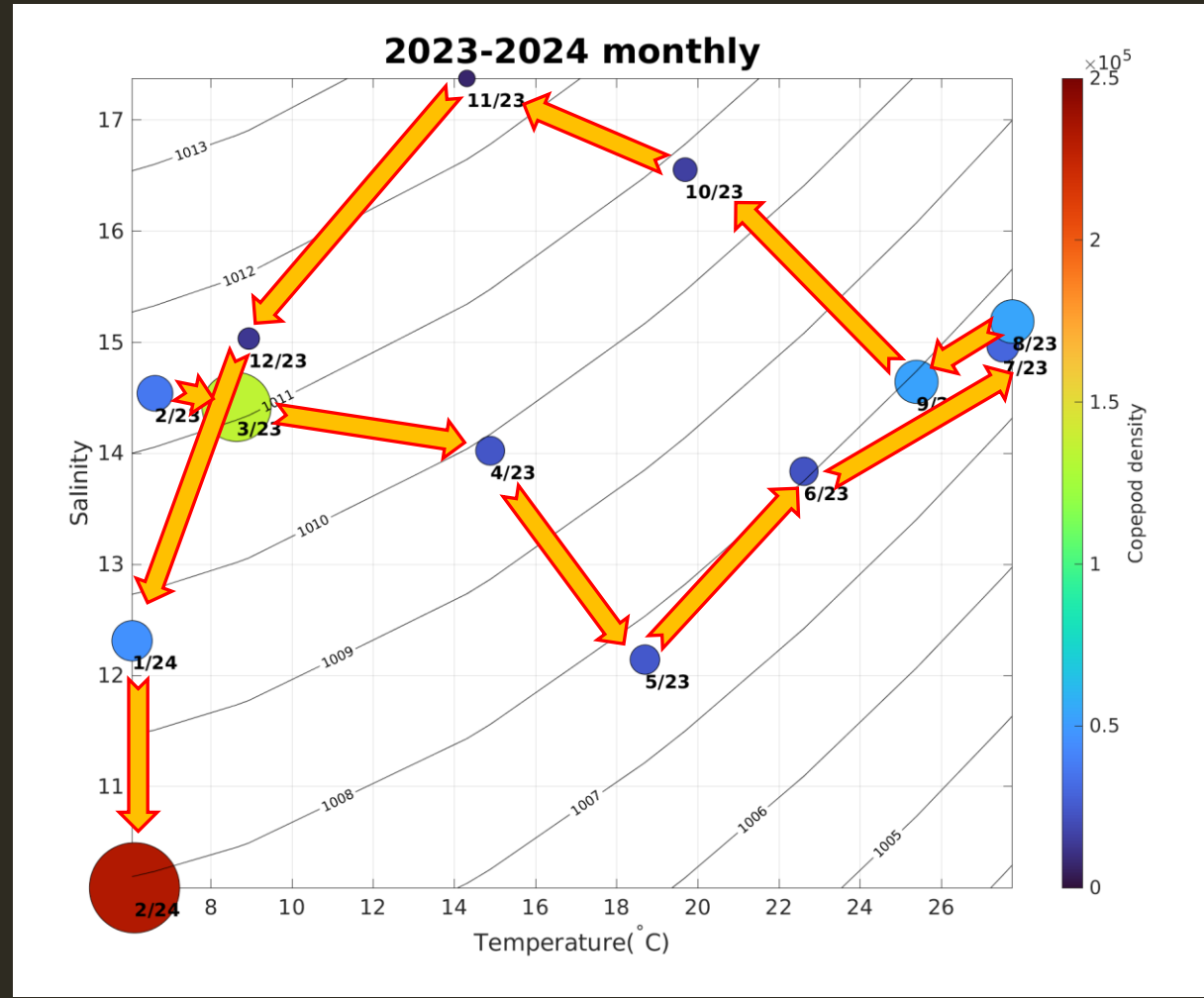
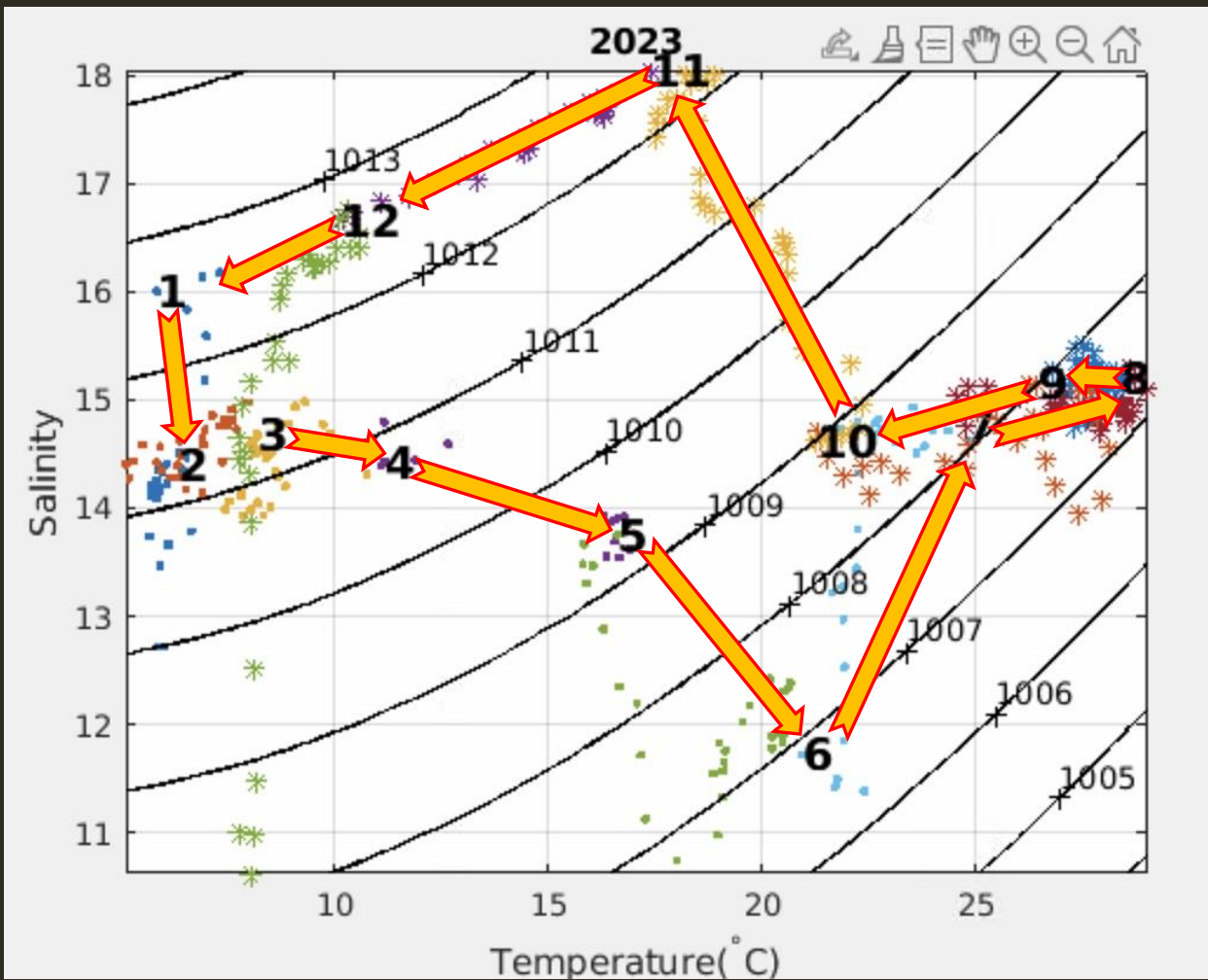



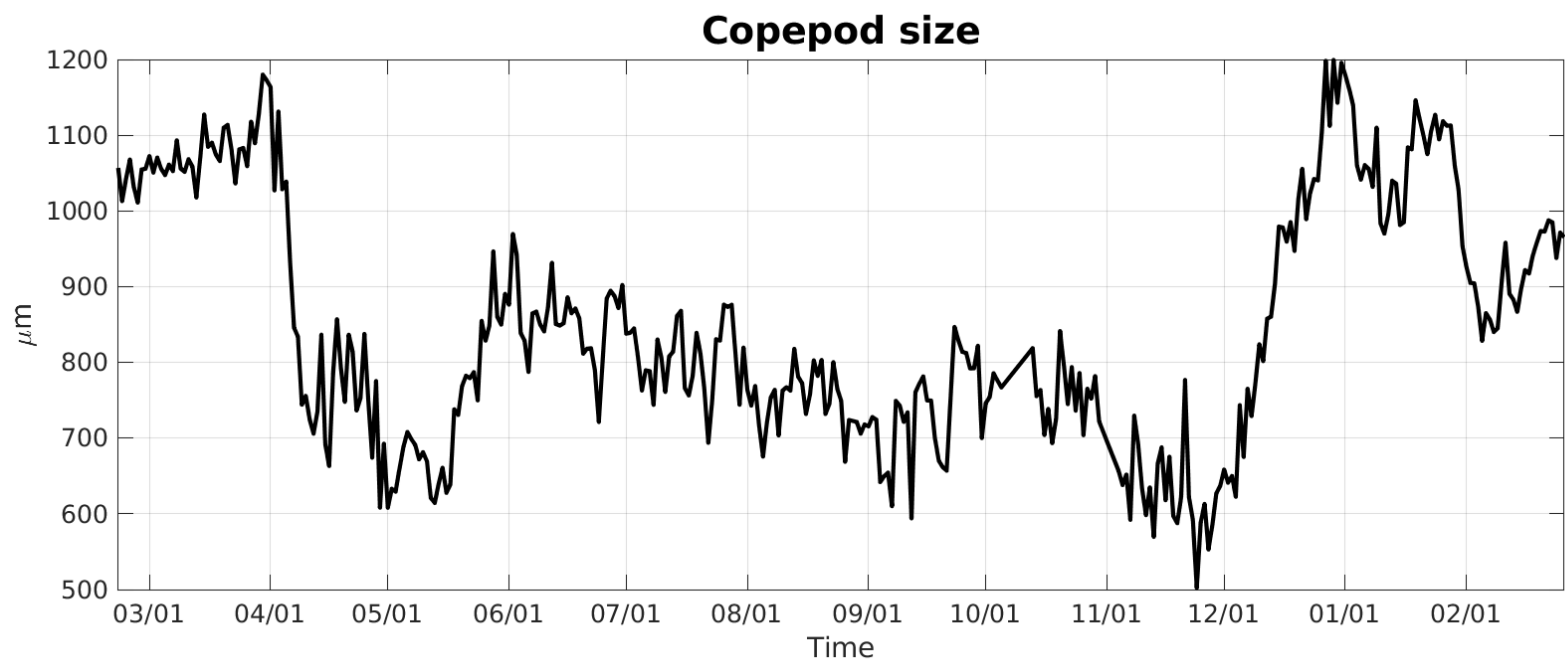
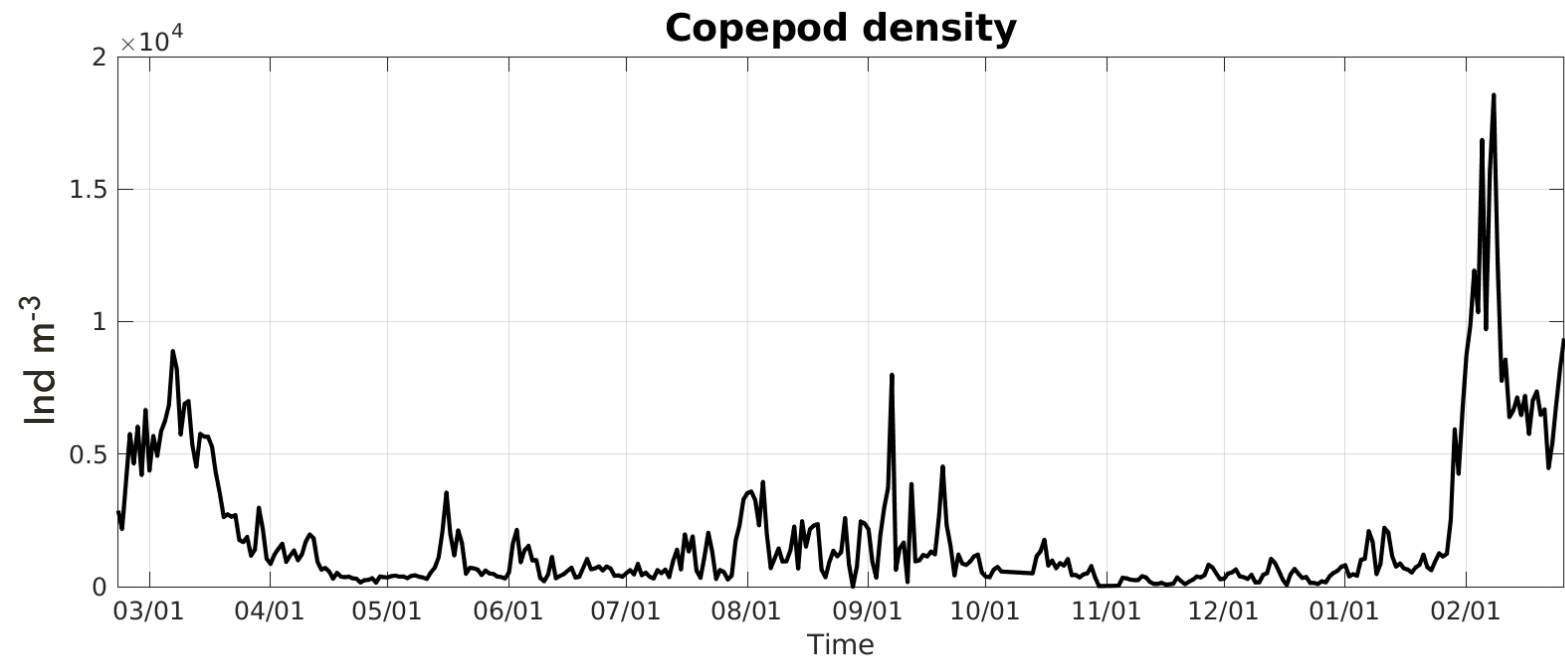



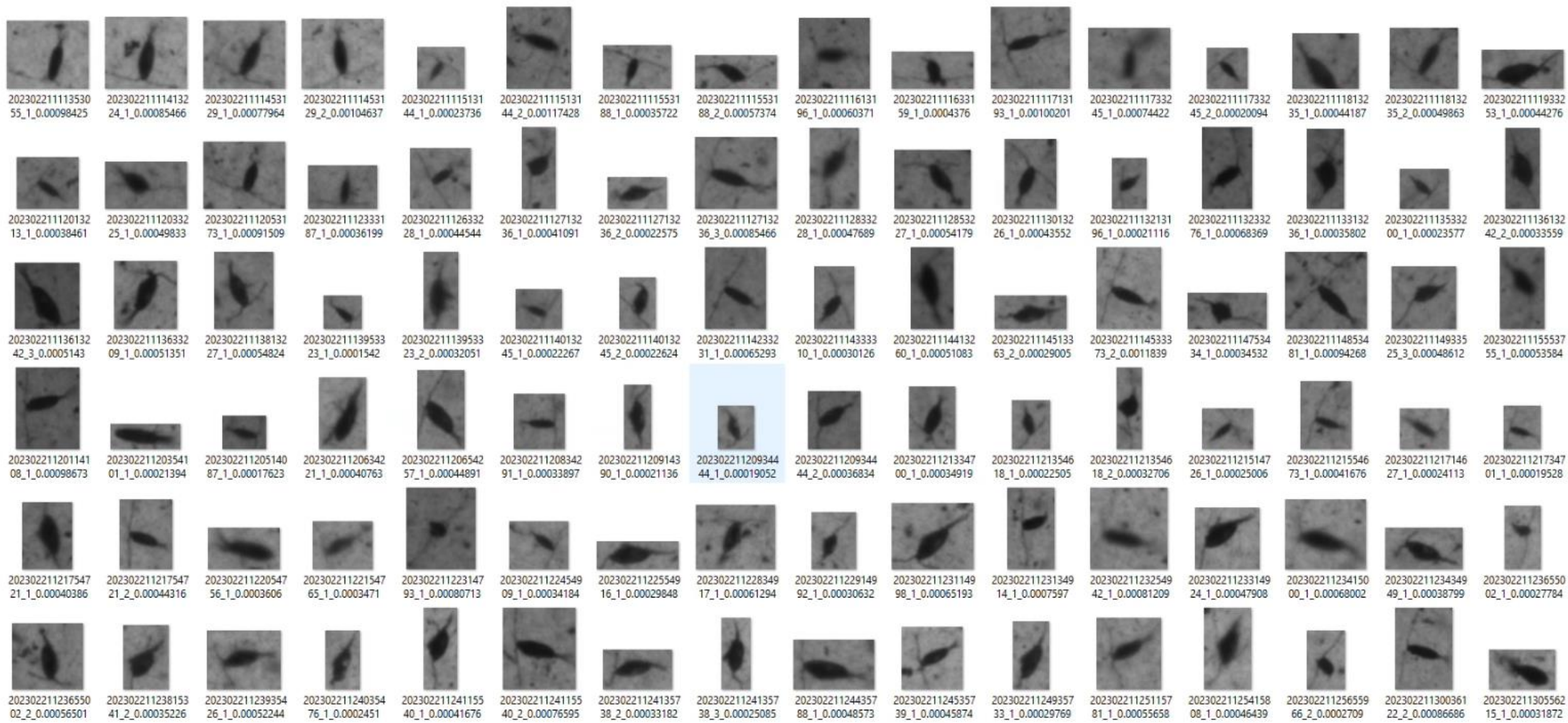

















































































































Feb 21, 2023

Sept 12, 2023

															
202309120207099 10_1_0.0002192	202309120207099 10_2_0.0002834	202309120207099 10_3_0.00049863	202309120207099 10_4_0.00049982	202309120207099 10_5_0.00024013	202309120207099 10_6_0.00024252	202309120207099 10_7_0.00039344	202309120207299 09_3_0.00017921	202309120207299 09_4_0.00024192	202309120207299 09_5_0.0001667	202309120207299 09_6_0.00023339	202309120207299 09_7_0.00021761	202309120207299 09_8_0.00068359	202309120207299 09_9_0.00017623	202309120207499 10_1_0.00017464	202309120207499 10_2_0.00012503
															
202309120207499 10_3_0.00023319	202309120208099 14_1_0.00017861	202309120208299 09_1_0.00024559	202309120208299 09_2_0.00025244	202309120208499 09_1_0.00055251	202309120209099 10_1_0.00020005	202309120209099 10_2_0.00012443	202309120209299 09_2_0.0002054	202309120209299 09_3_0.00032507	202309120209299 09_4_0.00040158	202309120209499 08_2_0.00011431	202309120209499 08_3_0.0001417	202309120209499 08_4_0.00015787	202309120210099 08_1_0.0001801	202309120210099 08_2_0.00028757	202309120210099 08_3_0.00015718
															
202309120210299 09_1_0.00020084	202309120210299 09_2_0.00028915	202309120210499 08_2_0.00012443	202309120210499 08_3_0.00021156	202309120210499 08_4_0.00024797	202309120211099 08_1_0.00046251	202309120211099 08_2_0.00025155	202309120211099 08_3_0.00010796	202309120211099 08_4_0.0002183	202309120211099 08_5_0.00030959	202309120211299 07_1_0.00011014	202309120211499 07_1_0.00020094	202309120211499 07_2_0.00038699	202309120212099 07_1_0.00018556	202309120212299 09_1_0.00022594	202309120212299 09_2_0.00012483
															
202309120212299 09_3_0.00018754	202309120212299 09_4_0.00014468	202309120212299 09_5_0.00031475	202309120212499 07_1_0.0001546	202309120212499 07_2_0.0002064	202309120212499 07_3_0.0002577	202309120213099 06_1_0.00013158	202309120213499 06_1_0.00022922	202309120213499 06_2_0.00021255	202309120213499 06_3_0.00016641	202309120214099 06_1_0.00027506	202309120214099 06_2_0.00011788	202309120214099 06_3_0.00045209	202309120214299 06_1_0.00015003	202309120214299 06_2_0.00015837	202309120214299 06_3_0.00020054
															
202309120214299 06_4_0.00031029	202309120214499 05_1_0.00011669	202309120214499 05_2_0.00023785	202309120214499 05_3_0.00024172	202309120215099 06_1_0.00031654	202309120215099 06_2_0.00035494	202309120215099 06_3_0.0002828	202309120215099 06_4_0.00017921	202309120215099 06_5_0.00024599	202309120215499 05_1_0.00016919	202309120215499 05_2_0.00032746	202309120216099 05_1_0.00020987	202309120216099 05_2_0.00017464	202309120216099 05_3_0.00035762	202309120216099 05_4_0.00020005	202309120216099 05_5_0.00026832
															
202309120216299 04_1_0.00028846	202309120216499 04_2_0.00036764	202309120217099 04_1_0.00017901	202309120217099 04_2_0.00024291	202309120217499 05_1_0.00020094	202309120217499 05_2_0.00018308	202309120217499 05_3_0.00044911	202309120217499 05_4_0.00023339	202309120217499 05_5_0.00025651	202309120218099 04_1_0.00024748	202309120218099 04_2_0.00043899	202309120218099 04_3_0.00047084	202309120218099 04_4_0.00033222	202309120218099 04_5_0.00032805	202309120218099 04_6_0.00051083	202309120218299 04_1_0.00019647
															
202309120218499 03_1_0.00053484	202309120219099 03_1_0.00015718	202309120219499 04_1_0.00014507	202309120219499 04_2_9.526e-05	202309120219499 04_3_0.00030543	202309120219499 04_4_0.00013753	202309120219499 04_5_0.00037786	202309120219499 04_6_0.00027834	202309120220499 02_1_0.00021433	202309120220499 02_2_0.00040932	202309120220499 02_3_0.00034055	202309120221099 02_1_0.00021037	202309120221099 02_2_0.00057354	202309120221099 02_3_0.0002577	202309120221099 02_4_8.216e-05	202309120222099 08_2_0.00013932



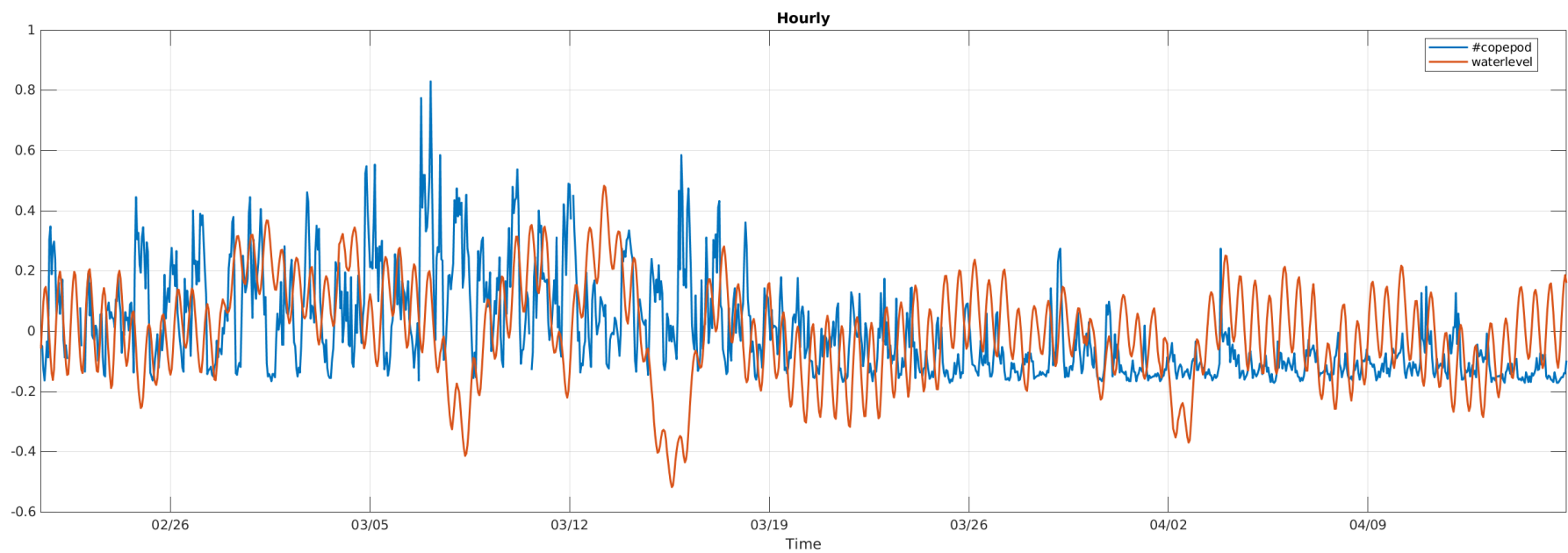
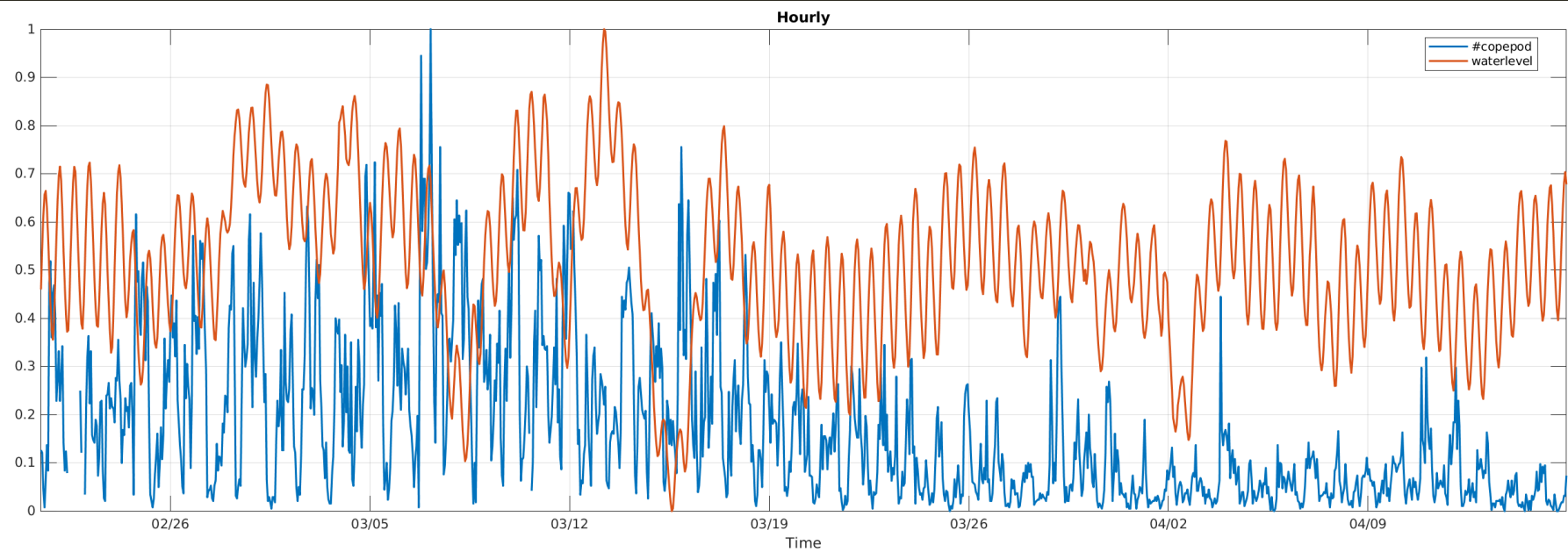



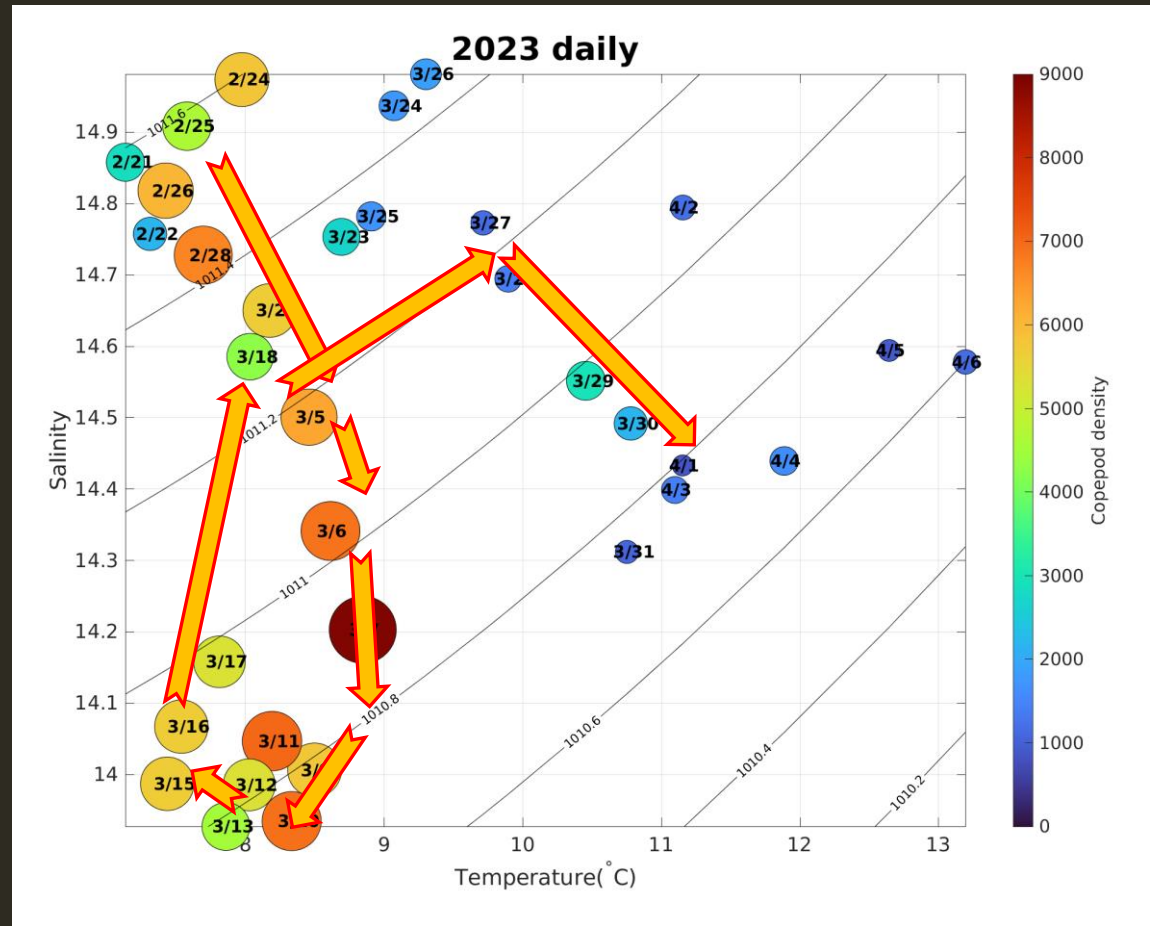
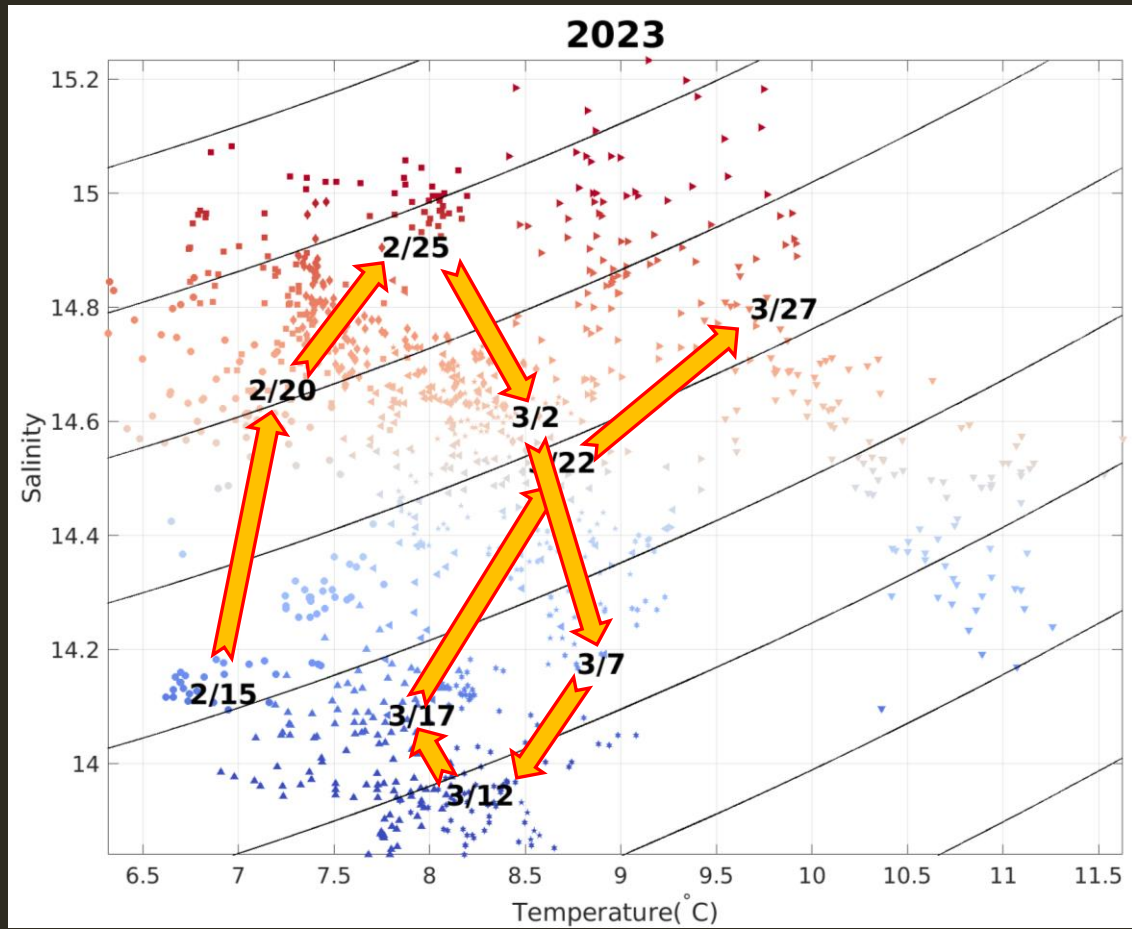
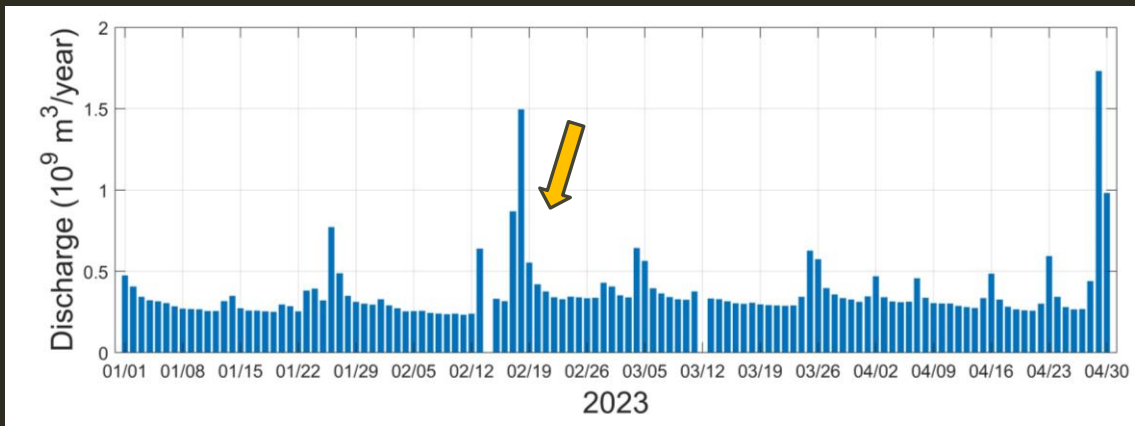

# Bering Canyon and jellyfish, krill distribution

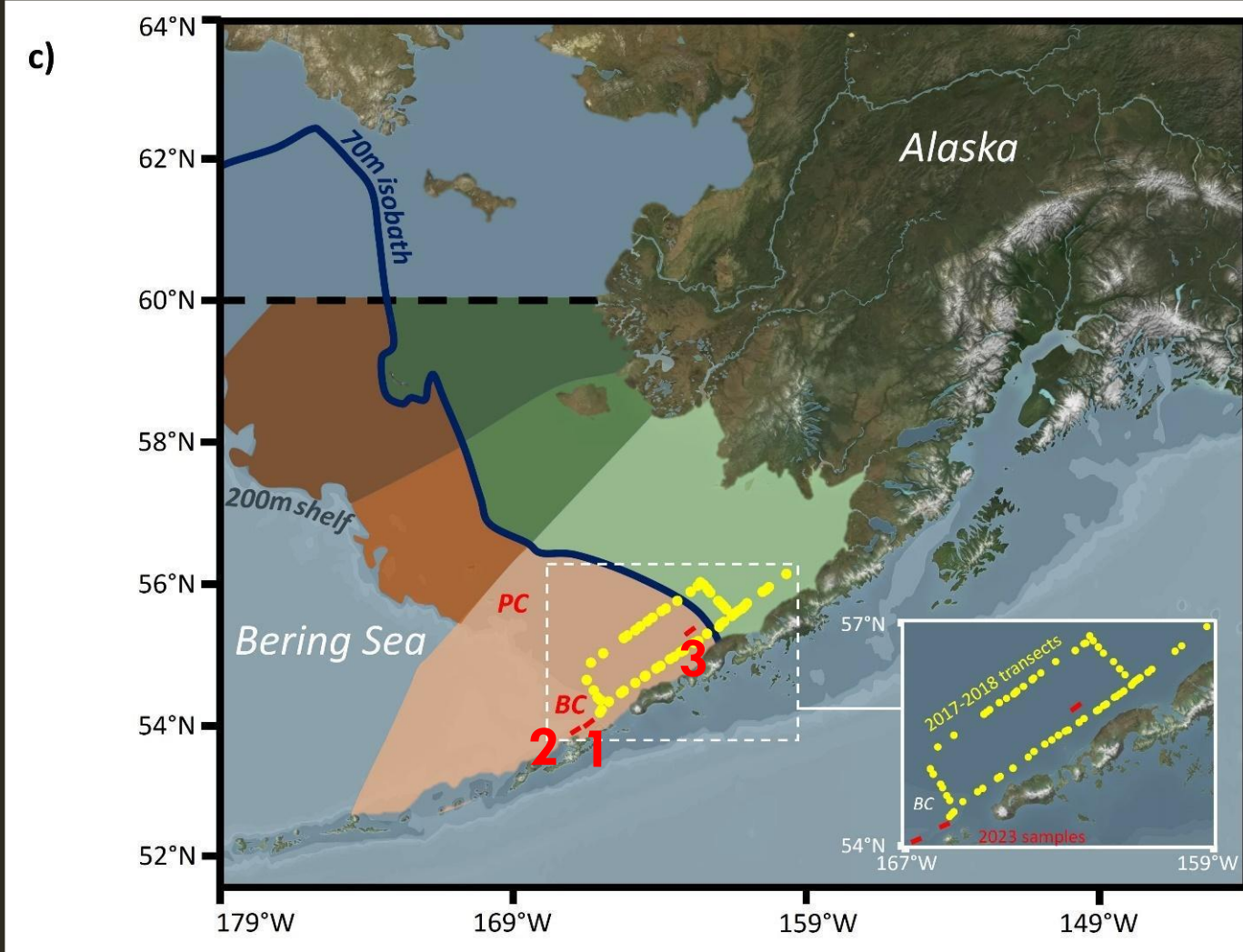



# KRILL AND BERING CANYON

Three 5 hour tow  
( $180,000 \times 3 = 540,000$ )

Canyon heads (High)

Inside canyon  
(Intermediate)

Shelf (70m isobath, low)

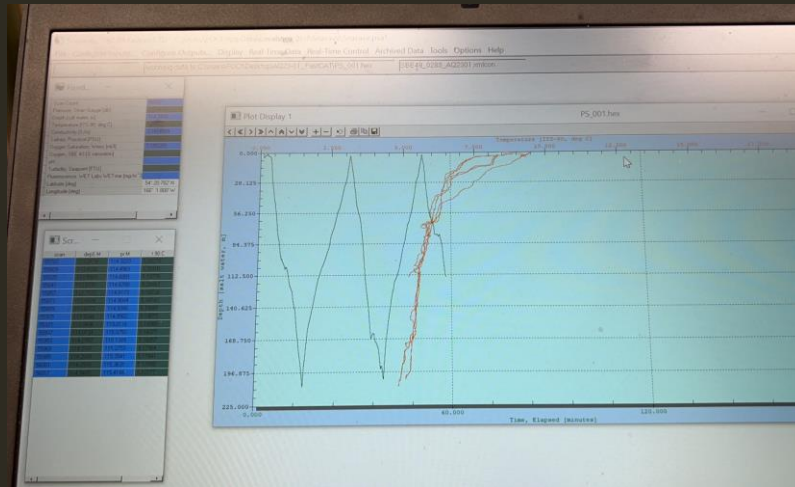
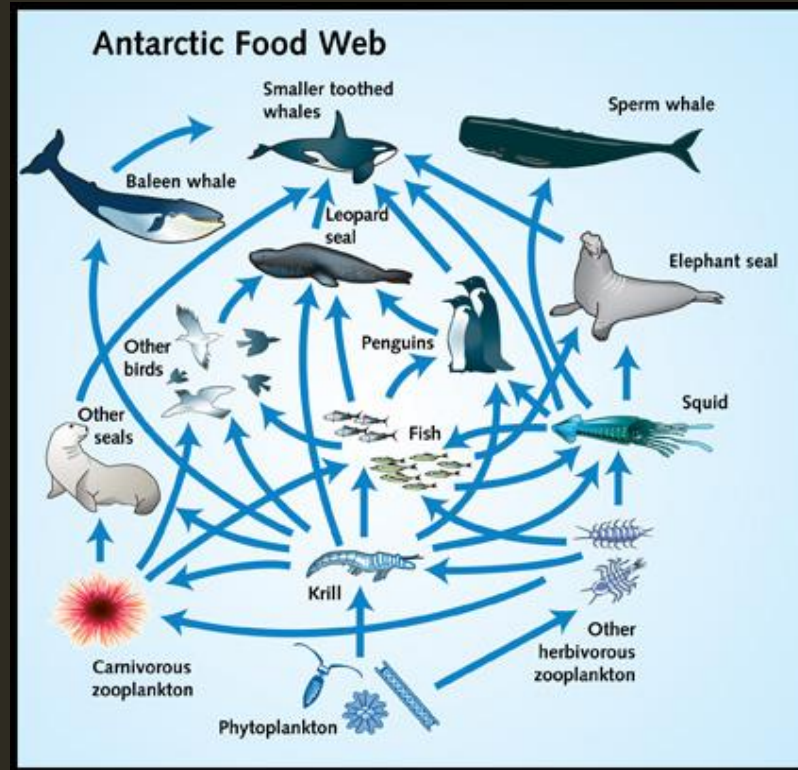



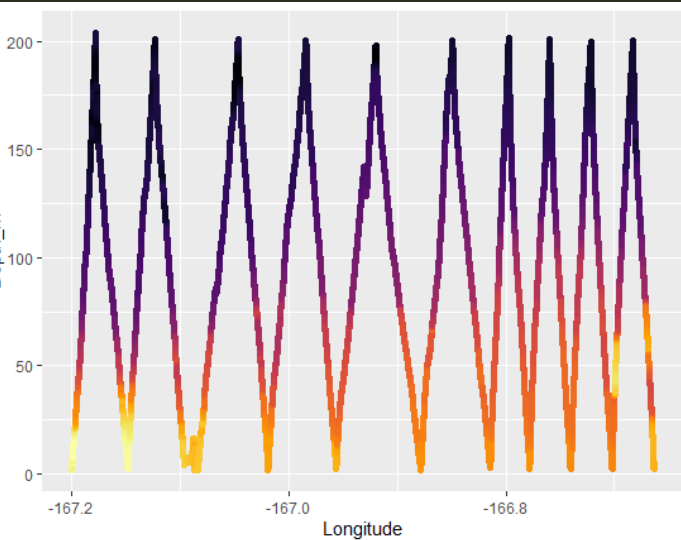

ImageNames	Copepoda_length	
20230819100000283_1_0.0001616.png	24.20743687382041	
20230819100000283_2_0.00109699.png	81.83520025025906	
20230819100000382_1_0.00089667.png	42.37924020083418	
20230819100001082_1_0.00012625.png	5.0990195135927845	
20230819100001082_2_0.00056042.png	63.06346010171025	
20230819100001182_1_0.00014589.png	25.298221281347036	
20230819100001882_1_0.00015151.png	27.018512172212592	
20230819100001983_1_0.00016525.png	24.413111231467404	
20230819100002183_1_8.529e-05.png	12.0	
20230819100002183_2_9.09e-05.png	13.601470508735444	
20230819100002382_2_0.00020789.png	29.068883707497267	
20230819100002482_1_0.00011307.png	19.697715603592208	
20230819100002682_1_0.00055621.png	13.038404810405298	
20230819100003382_1_0.00015711.png	23.853720883753127	
20230819100003882_1_0.00034467.png	40.496913462633174	
20230819100004382_1_0.00021603.png	29.154759474226502	
20230819100004382_2_0.000513.png	41.773197148410844	
20230819100004482_1_0.00021856.png	4.47213595499958	
20230819100004482_2_0.0008421.png	61.40032573203501	
20230819100004582_1_0.00032321.png	1.0	
20230819100004982_1_9.09e-05.png	15.0	
20230819100005082_2_0.00024689.png	39.11521443121589	
20230819100005382_1_0.00019078.png	16.64331697709324	
20230819100005582_1_0.0002424.png	35.014282800023196	
20230819100005782_2_0.00014224.png	24.698178070456937	
20230819100005882_1_0.00296832.png	170.84788555905513	
20230819100005983_1_0.00037918.png	27.459060435491963	
20230819100006083_2_0.00016777.png	43.038004810405298	

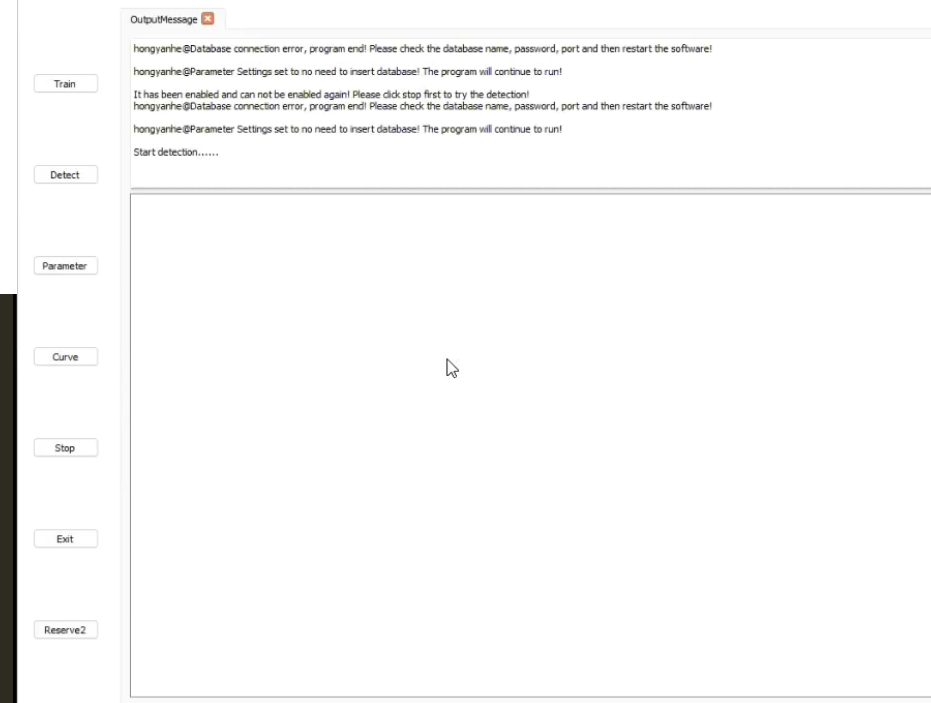
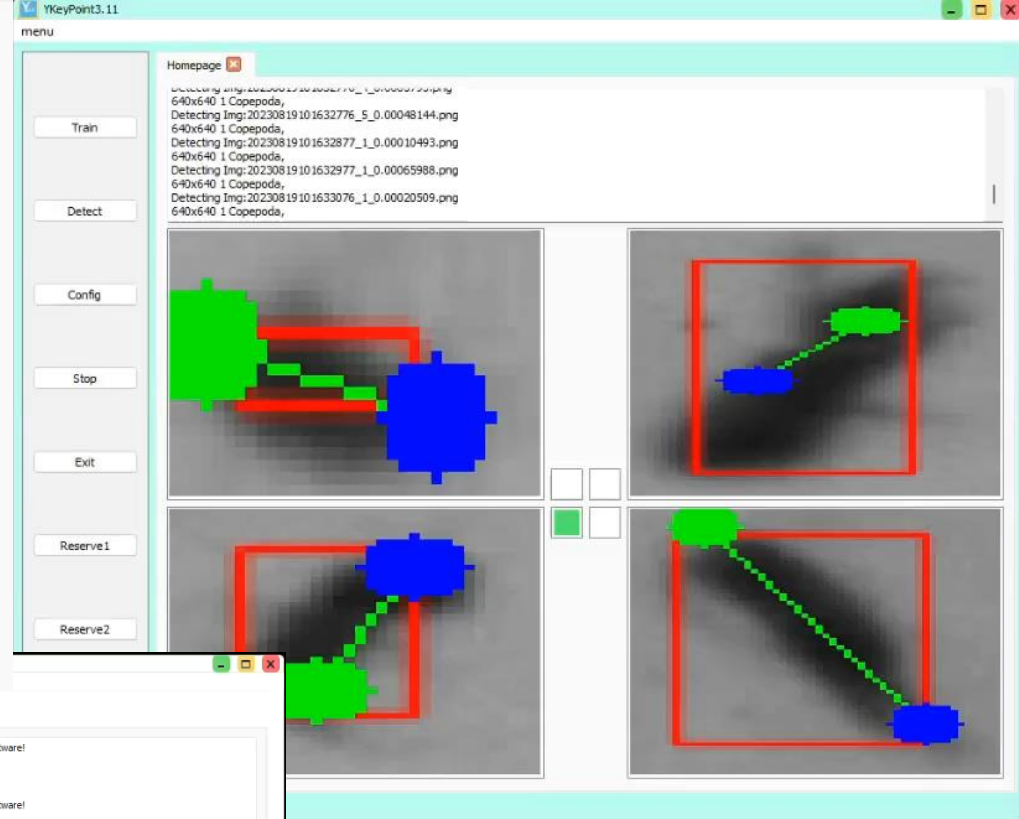

ImageName	Append	Chaetoga	Copepod	Echinodermata	Krill	Medusae	Others	Tennacles
20230819110000060_1.bmp	0	0	0	0	0	0	1	
20230819110000060_2.bmp	0	0	0	0	0	0	1	
20230819110000160_1.bmp	0	0	0	0	0	0	1	
20230819110000560_1.bmp	0	0	0	0	0	0	1	
20230819110000760_1.bmp	0	1	0	0	0	0	0	
20230819110000960_1.bmp	0	1	0	0	0	0	0	
20230819110000960_2.bmp	0	1	0	0	0	0	0	
20230819110001060_1.bmp	0	1	0	0	0	0	0	
20230819110001160_1.bmp	0	1	0	0	0	0	0	
20230819110001160_2.bmp	0	1	0	0	0	0	0	
20230819110001260_1.bmp	0	1	0	0	0	0	0	
20230819110001260_2.bmp	0	1	0	0	0	0	0	
20230819110001460_1.bmp	0	1	0	0	0	0	0	
20230819110001460_2.bmp	0	1	0	0	0	0	0	
20230819110001560_1.bmp	0	1	0	0	0	0	0	
20230819110001660_1.bmp	0	1	0	0	0	0	0	
20230819110001862_1.bmp	0	1	0	0	0	0	0	
20230819110001862_2.bmp	0	1	0	0	0	0	0	
20230819110001960_1.bmp	0	1	0	0	0	0	0	
20230819110002060_1.bmp	0	0	0	0	0	0	1	
20230819110002060_2.bmp	0	1	0	0	0	0	0	
20230819110002060_3.bmp	0	1	0	0	0	0	0	
20230819110002160_1.bmp	0	0	0	0	0	0	1	
20230819110002260_1.bmp	0	1	0	0	0	0	0	
20230819110002360_1.bmp	0	0	0	0	0	0	1	
20230819110002360_2.bmp	0	1	0	0	0	0	0	
20230819110002760_1.bmp	0	1	0	0	0	0	0	
20230819110002860_1.bmp	0	0	0	0	0	0	1	
20230819110003160_1.bmp	0	1	0	0	0	0	0	
20230819110003260_1.bmp	0	1	0	0	0	0	0	
20230819110003260_2.bmp	0	0	0	0	0	0	1	
20230819110003460_1.bmp	0	1	0	0	0	0	0	
20230819110003762_1.bmp	0	1	0	0	0	0	0	

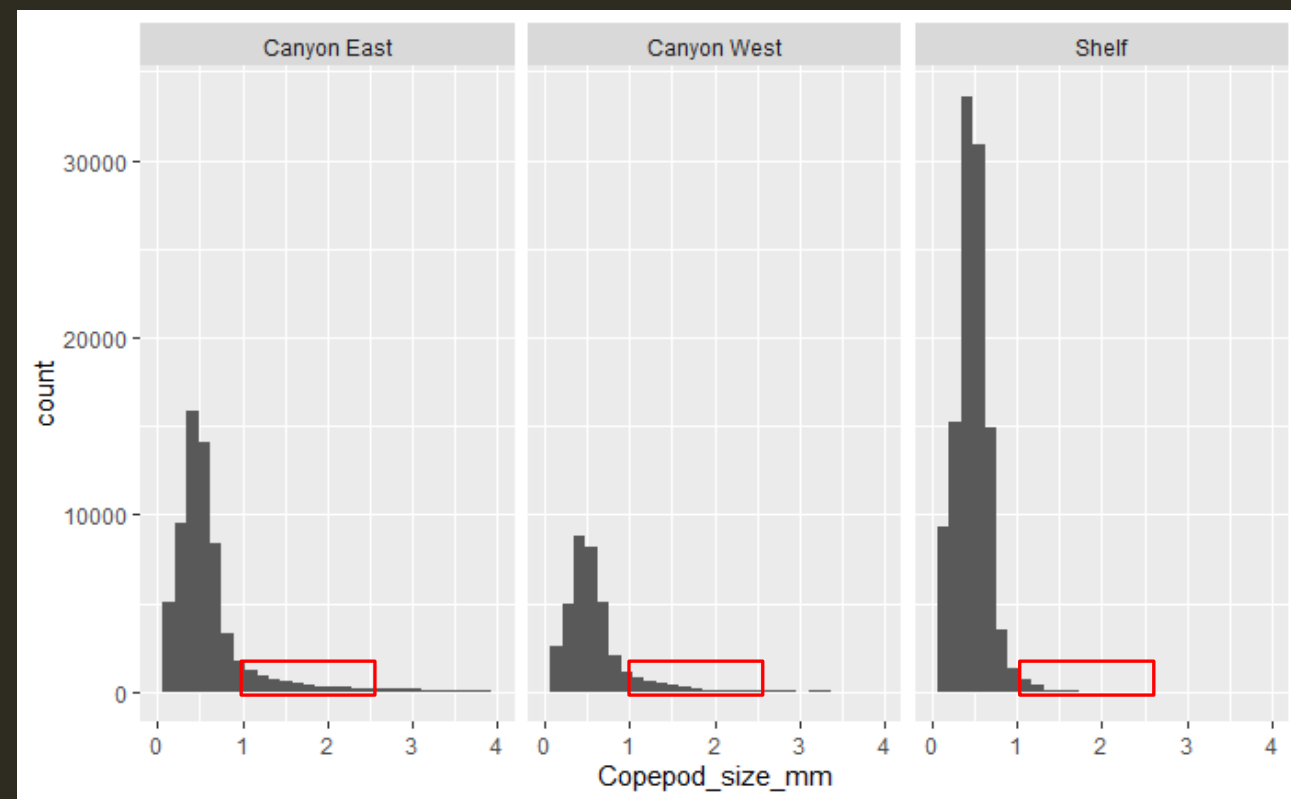
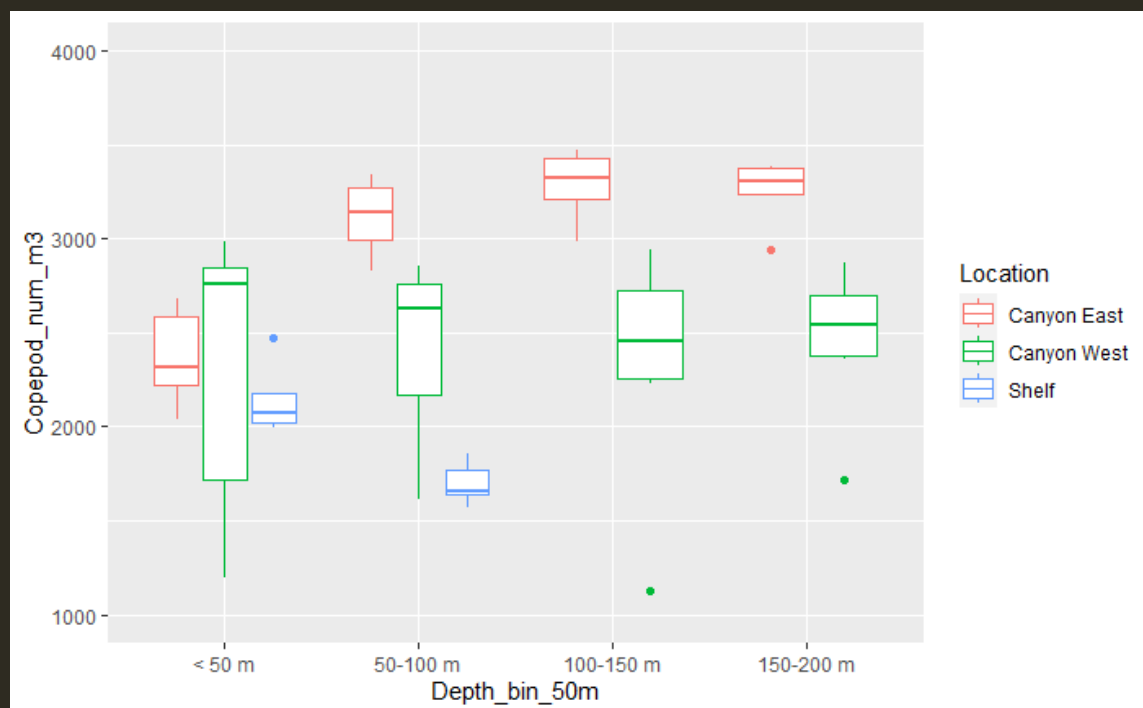
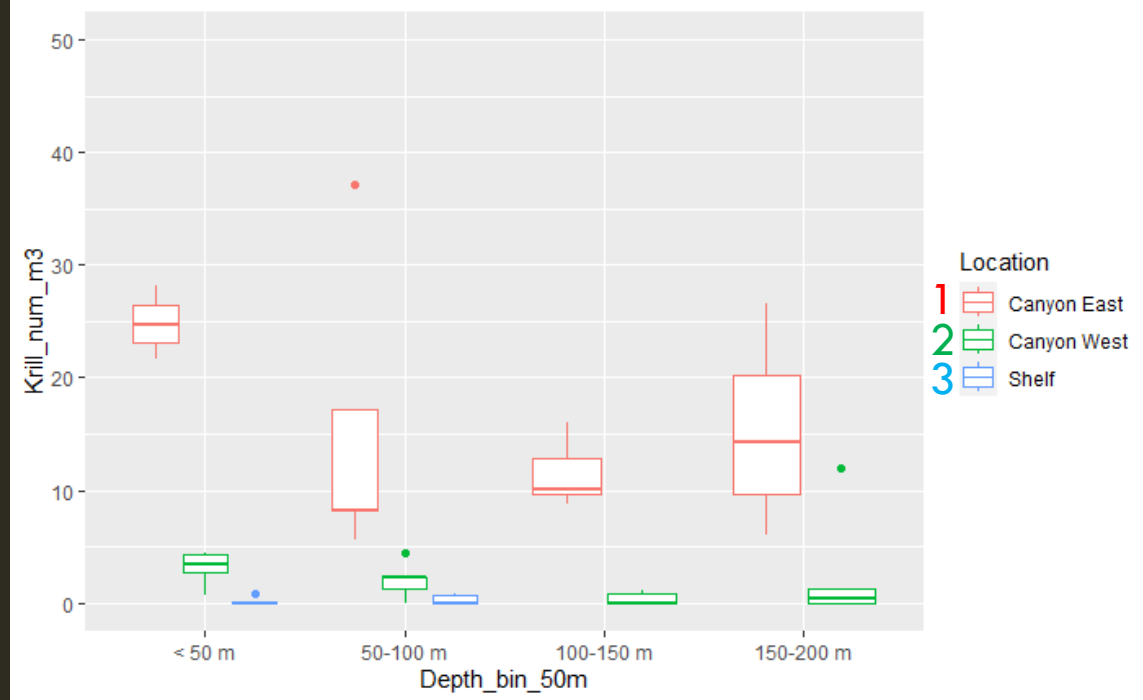



**2 (~139 Krill)**

**3 (16 krill)**

**1 (869 krill)**



# 04

## PART FOUR

Conclusion

Future work

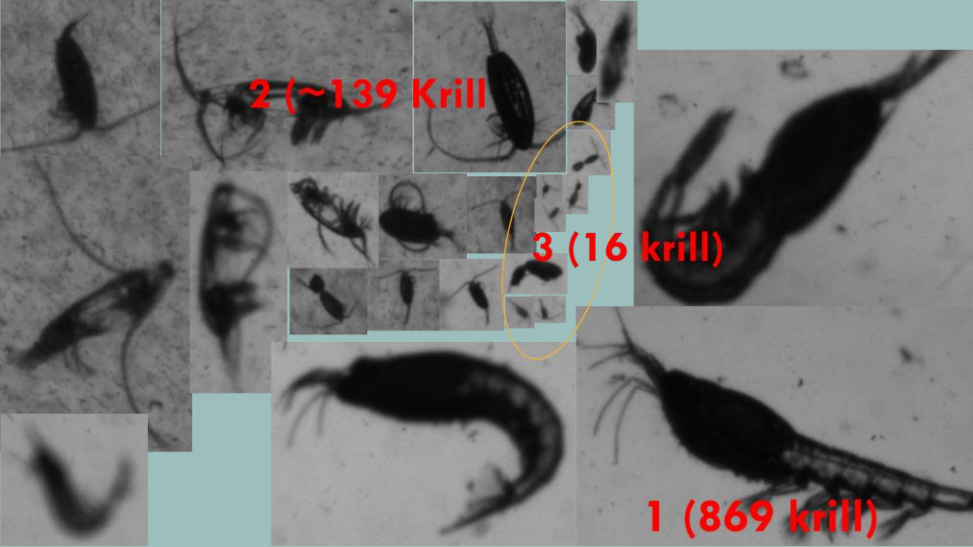

Real time plankton monitoring fills in the gap for biology in observing system: wintertime



Provide evidence for top-down control of phytoplankton, higher density and larger size



High resolution data provided **unprecedented information on plankton and underlying processes**

## CONCLUSIONS

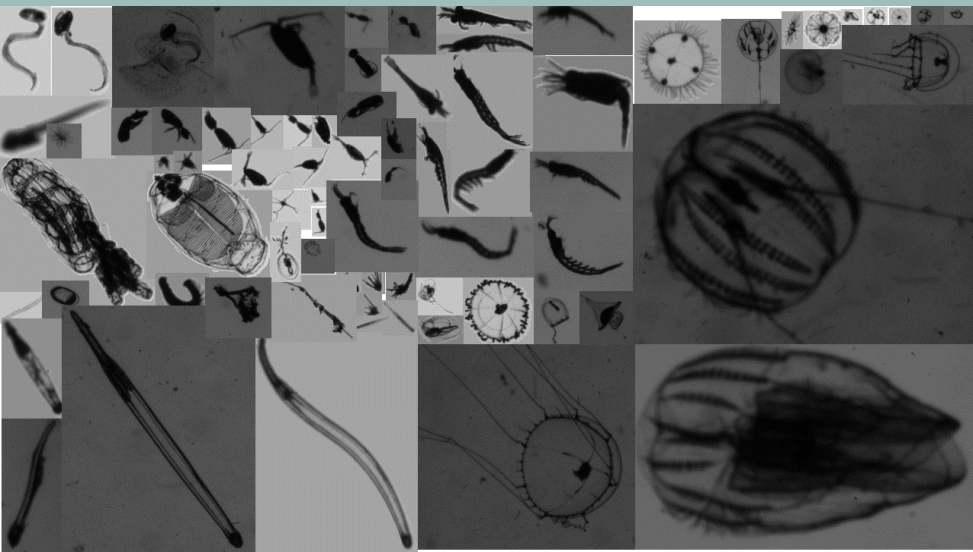



Microscopic version will be deployed in this summer!

Thanks & questions!



Microscopic version will be  
deployed in this summer!

Thanks & questions!