



# Urban Stormwater Phase 7 Boundary Update

Chesapeake Bay Program Urban Stormwater Workgroup Meeting

September 16, 2025

Rebecca K. Ransom, EI

U.S. Department of the Interior  
U.S. Geological Survey<sup>1</sup>

This information is preliminary and is subject to revision. It is being provided to meet the need for timely best science. The information is provided on the condition that neither the U.S. Geological Survey nor the U.S. Government shall be held liable for any damages resulting from the authorized or unauthorized use of the information.

# Data Viewer:



- <https://gis.chesapeakebay.net/modeling/>

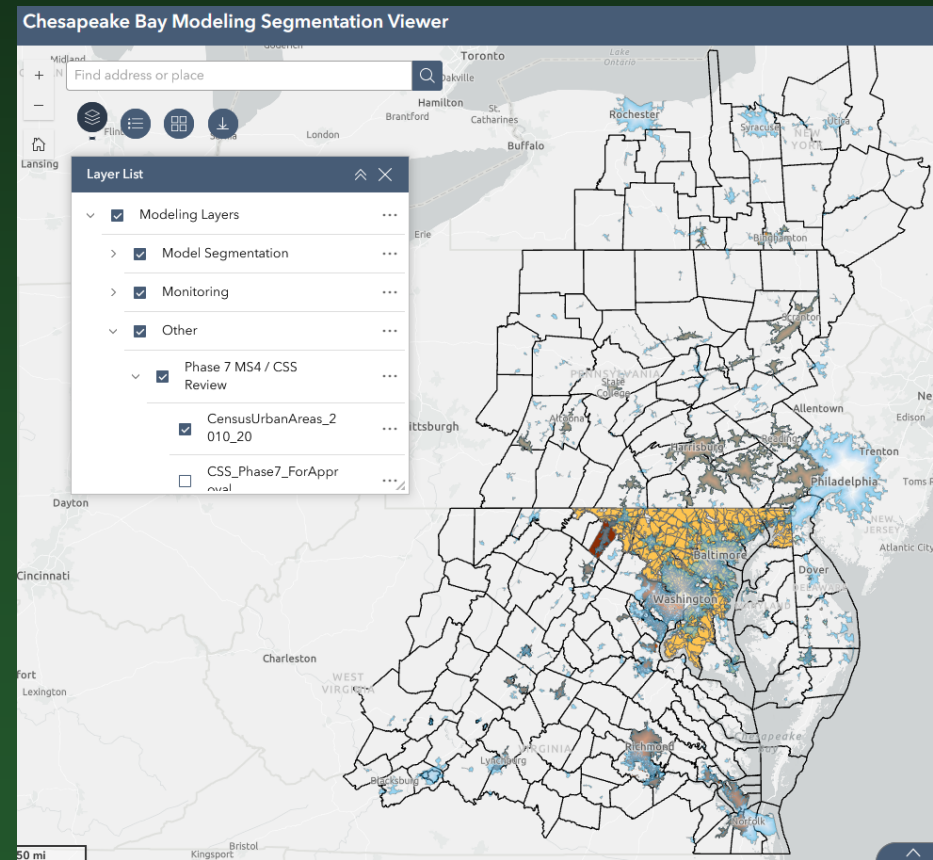

# MS4 Update

State	Phase 7 Boundary Updates
Delaware	Updated using the municipalities provided by Delaware DEQ
District of Columbia	Used Existing Phase 6 boundaries
Maryland	Updated boundaries provided by Maryland DEQ
New York	Used Existing Phase 6 boundaries
Pennsylvania	Updated boundaries using State provided data portal
Virginia	Phase 6 boundaries used. Updated boundaries available early 2026
West Virginia	Updated linework was converted to polygons and verified with State contacts

# MS4 Update: Area

State	Area (Hectares)
Delaware	13,865
District of Columbia	6,133
Maryland	1,227,624
New York	22,958
Pennsylvania	431,739
Virginia*	303,061
West Virginia*	66,325
Total	2,071,704

\*Updates expected early 2026 or sooner



# Delaware

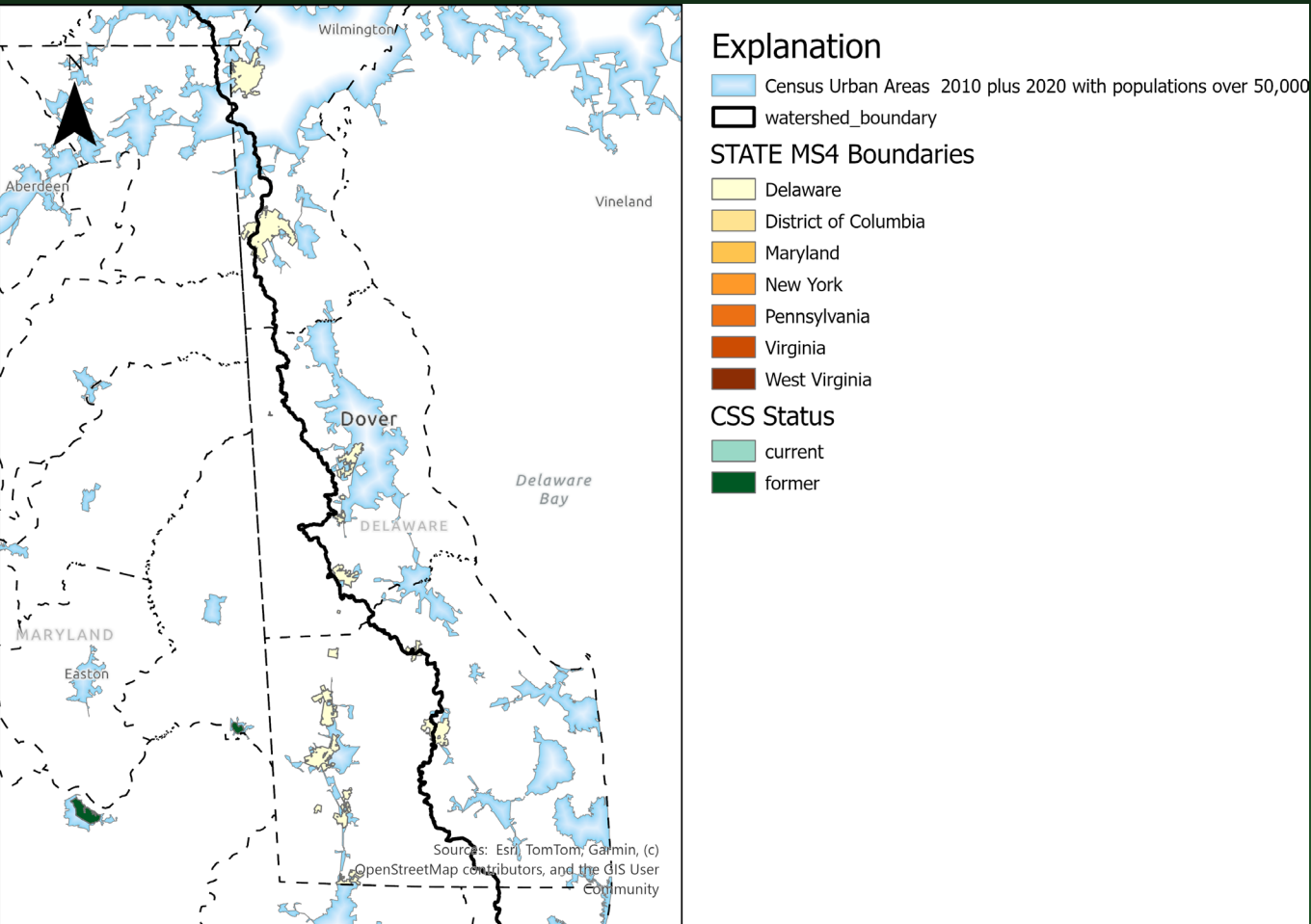

- Updated using the municipalities provided by DEQ
  - Seaford is no longer operating their CSS, moving their stormwater controls to MS4
  - 13,865 Hectares in the watershed and adjoining counties

# District of Columbia

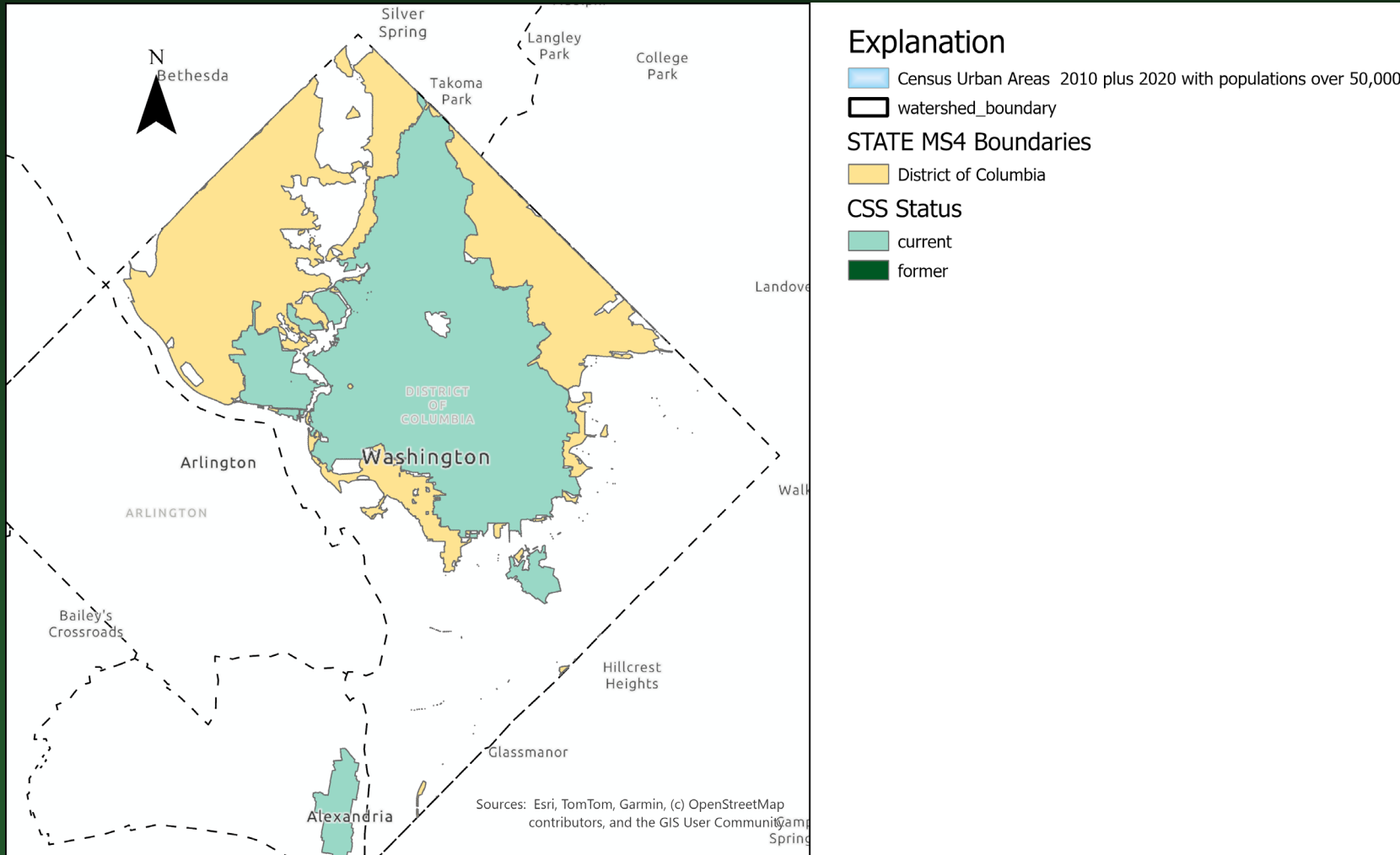

- No new boundaries: used existing Phase 6 boundaries

# Maryland

- **Maryland provided 4 MS4 boundary datasets that have been updated in the MS4 data for Phase 7.**
  - **State Highway Authority MS4**
  - **MS4 Jurisdictions**
  - **Phase 2 MS4 State**
  - **Phase 2 MS4 Municipalities**

# Maryland

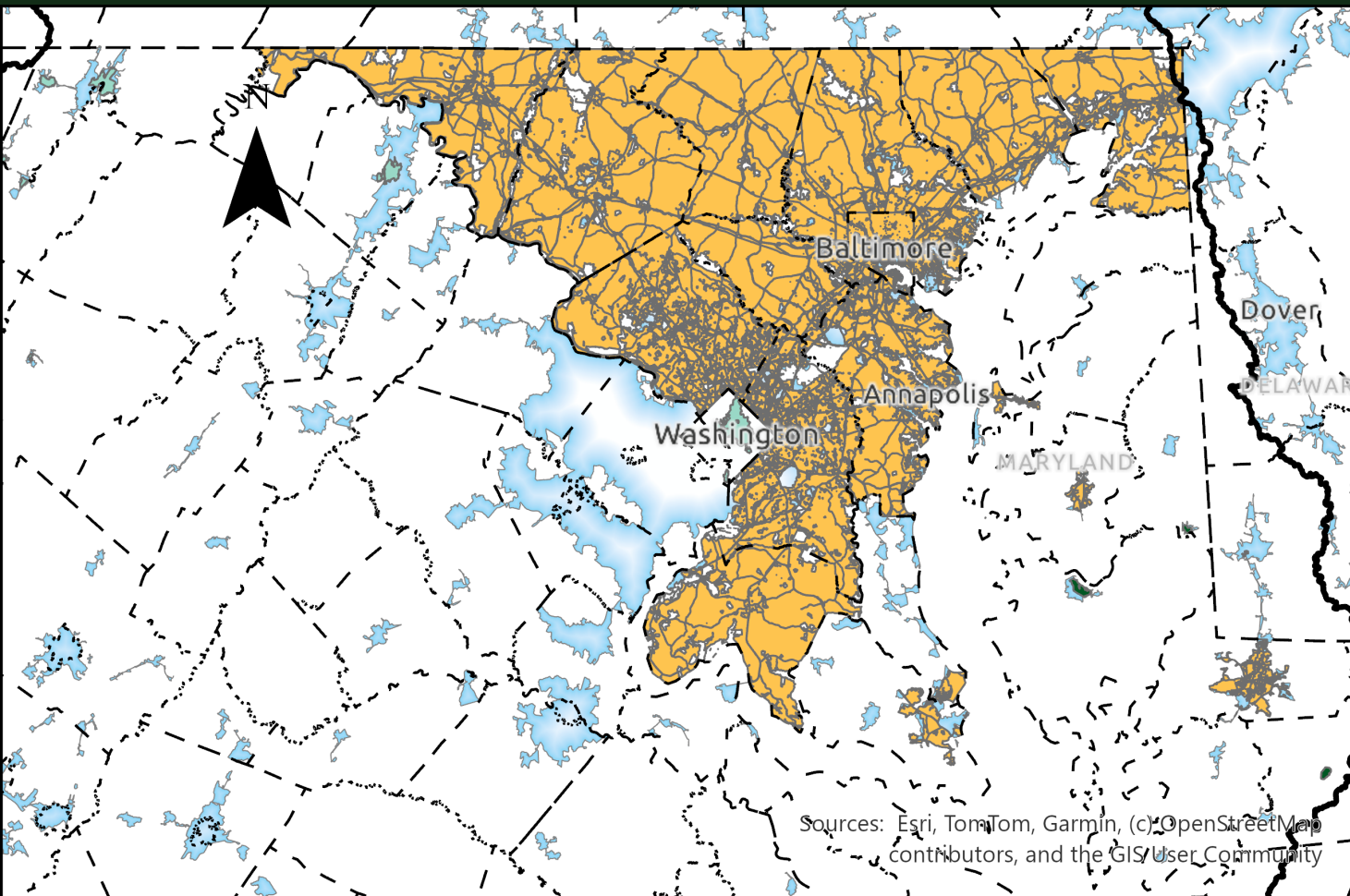

## Explanation

 Census Urban Areas 2010 plus 2020 with populations over 50,000

 watershed\_boundary

## STATE MS4 Boundaries

 Delaware

 District of Columbia

 Maryland

 New York

 Pennsylvania

 Virginia

 West Virginia

## CSS Status

 current

 former

# New York

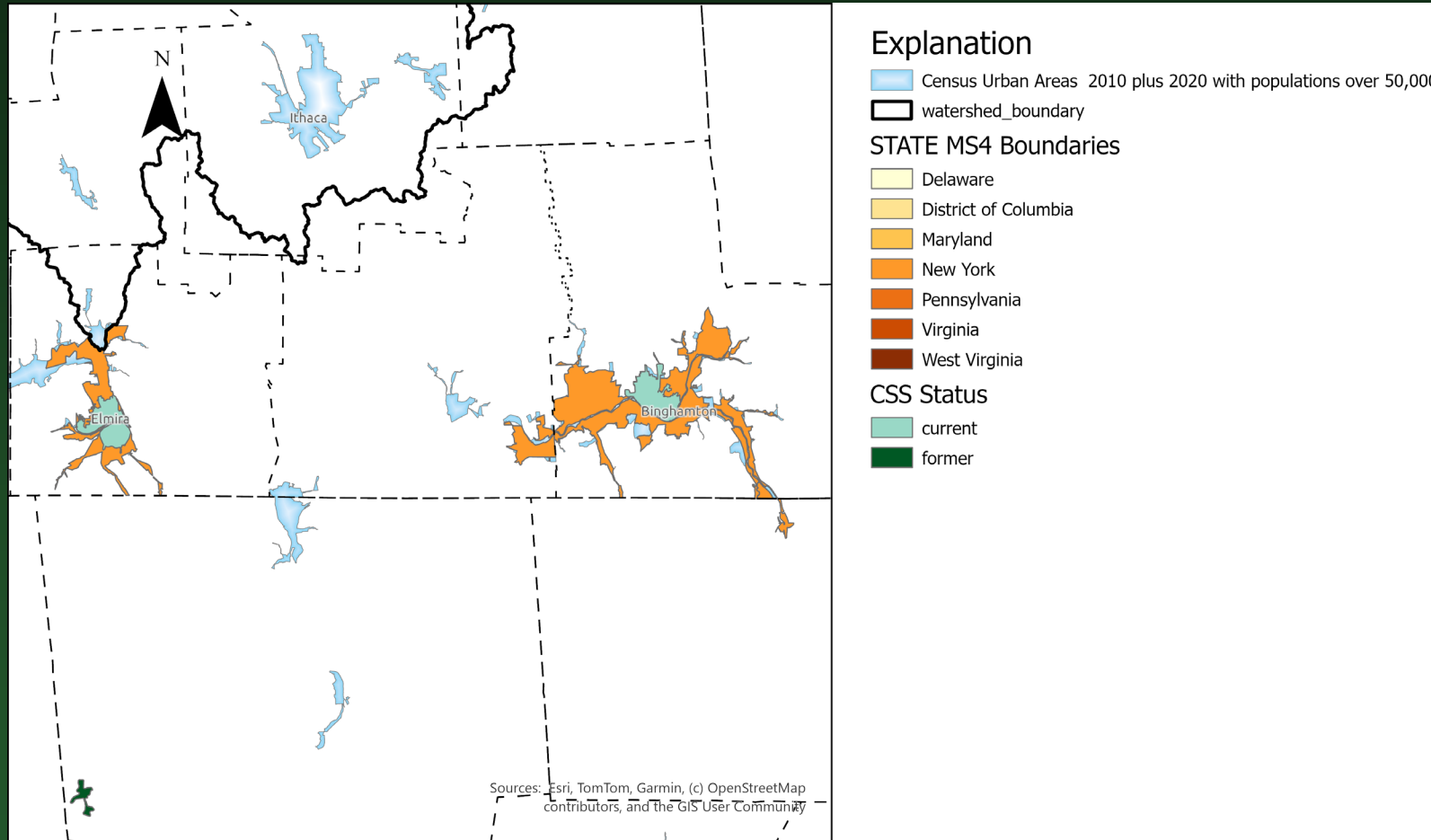

- No new boundaries: used existing Phase 6 boundaries
- Changes expected sometime in the future, timeline unclear.

# Pennsylvania

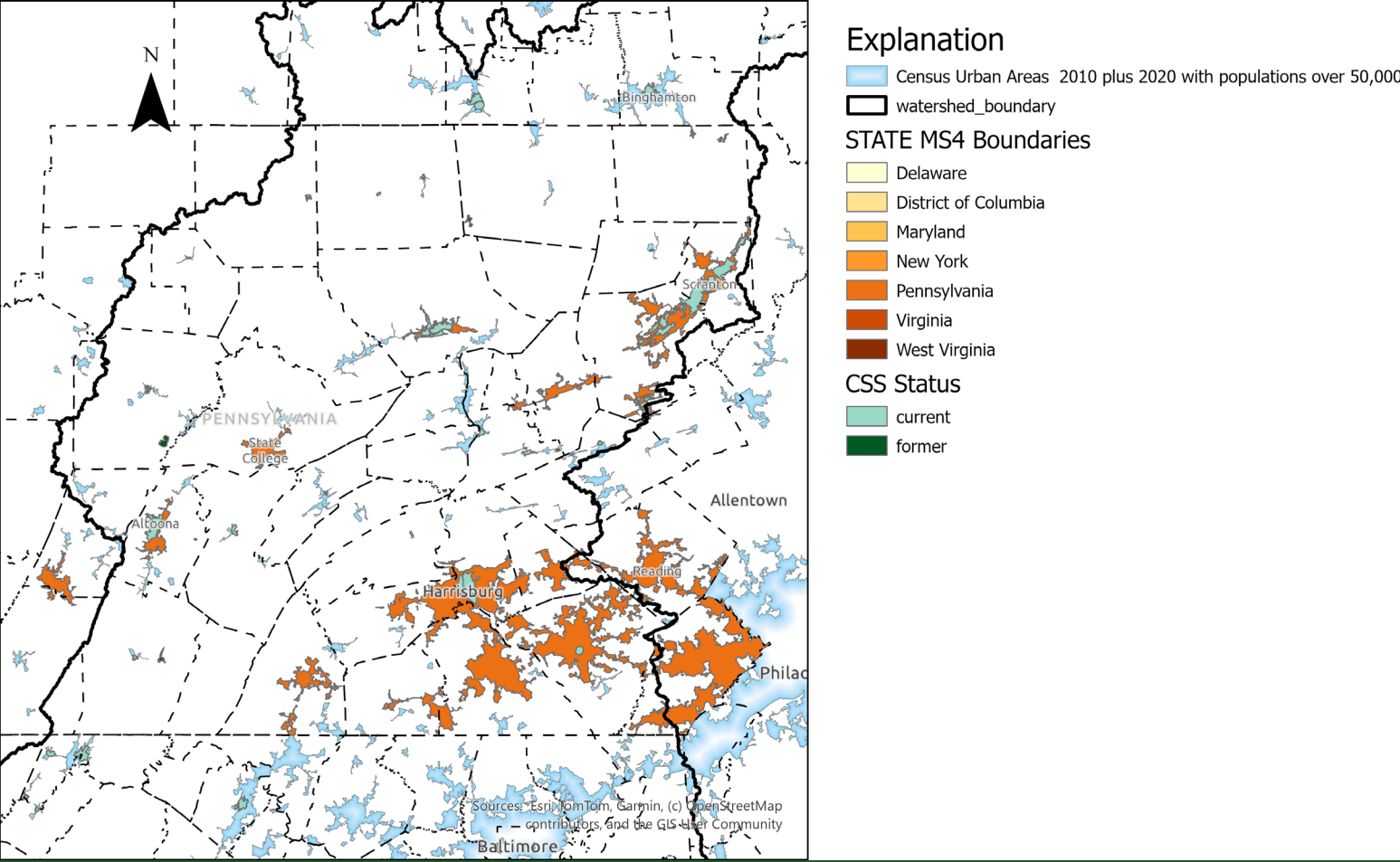

- Updated boundaries using State-provided data portal



# Virginia

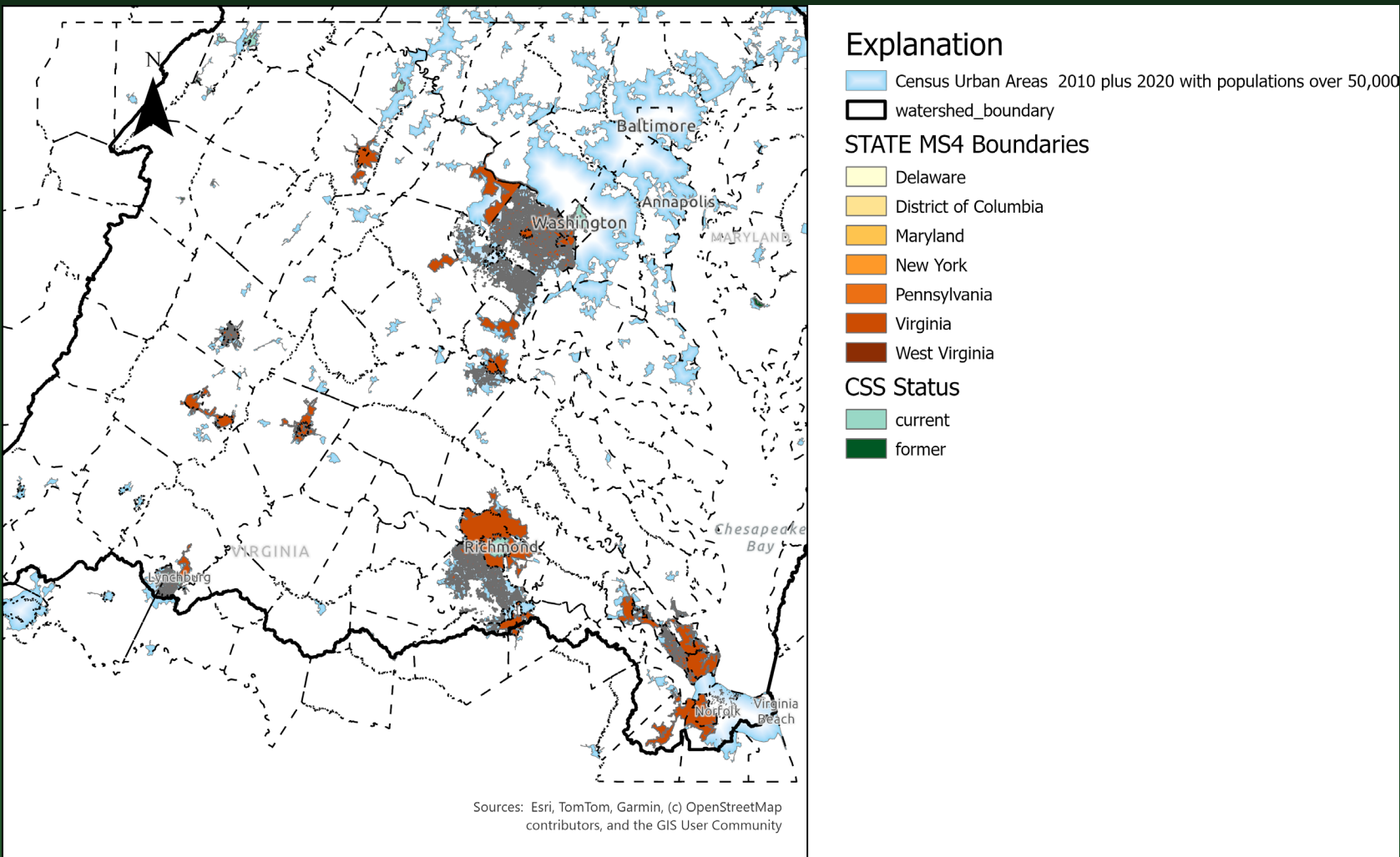

- Phase 6 boundaries used.
- Updated boundaries available early 2026?



# West Virginia

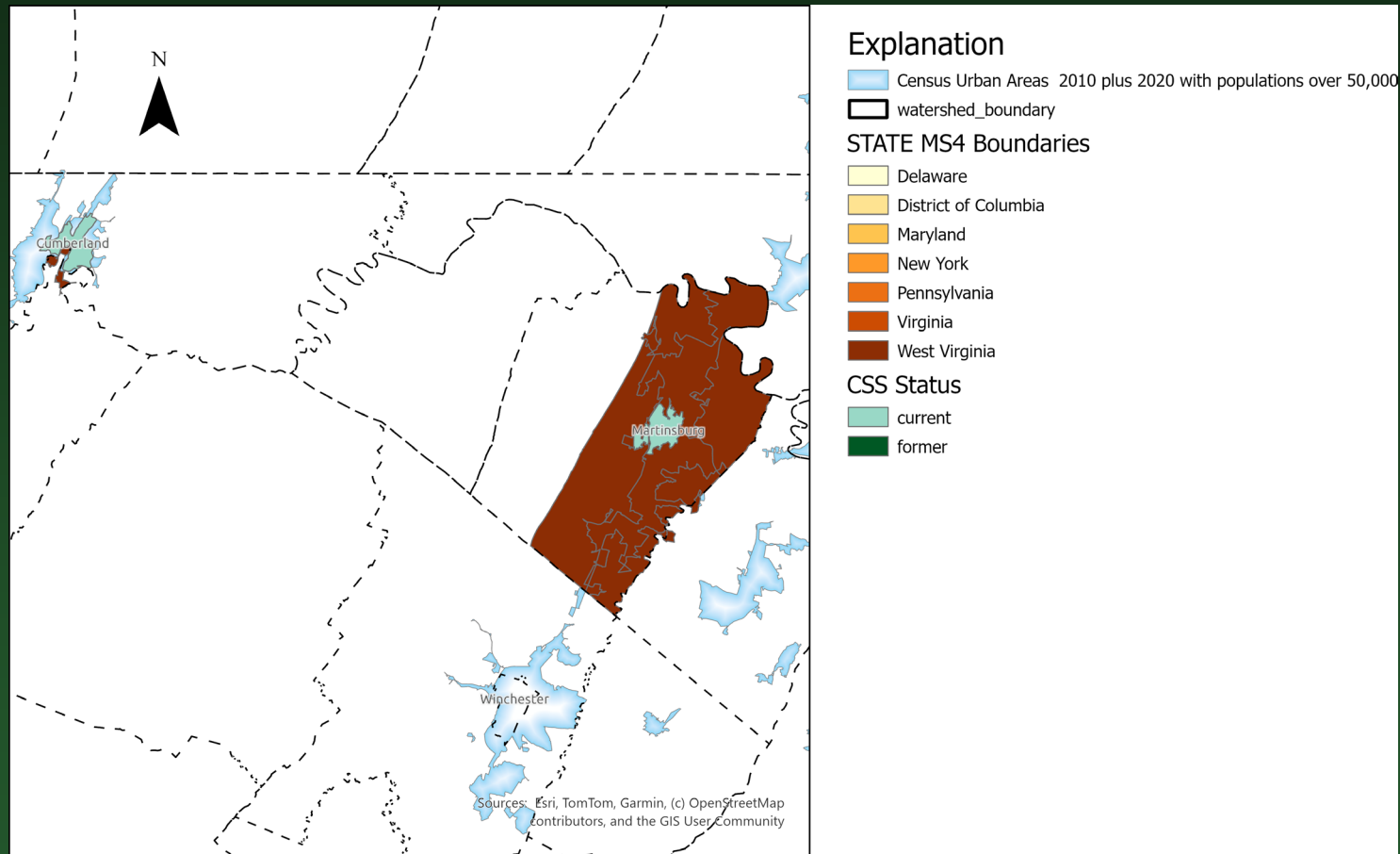

- Updated linework was converted to polygons and verified with State contacts
- Potential updated boundaries for the city of Martinsburg, but still awaiting confirmation

# MS4 Overview

- The preliminary MS4 coverage layer for the Chesapeake Bay Watershed for Phase 7 modeling is ready for approval
  - The timeline for updates needs to be revised

# Combined Sewer Systems

State	Active (Hectares)	Former (Hectares)
Delaware	0	64
District of Columbia	5,102	0
Maryland	2,847	1,849
New York	5,136	0
Pennsylvania	42,231	3,436
Virginia	7,436	221
West Virginia	2,049	121
<b>Total</b>	<b>64,801</b>	<b>5,692</b>

# Delaware

- Seaford is the only CSS we have for Delaware, and it is classified as a former combined sewer system.

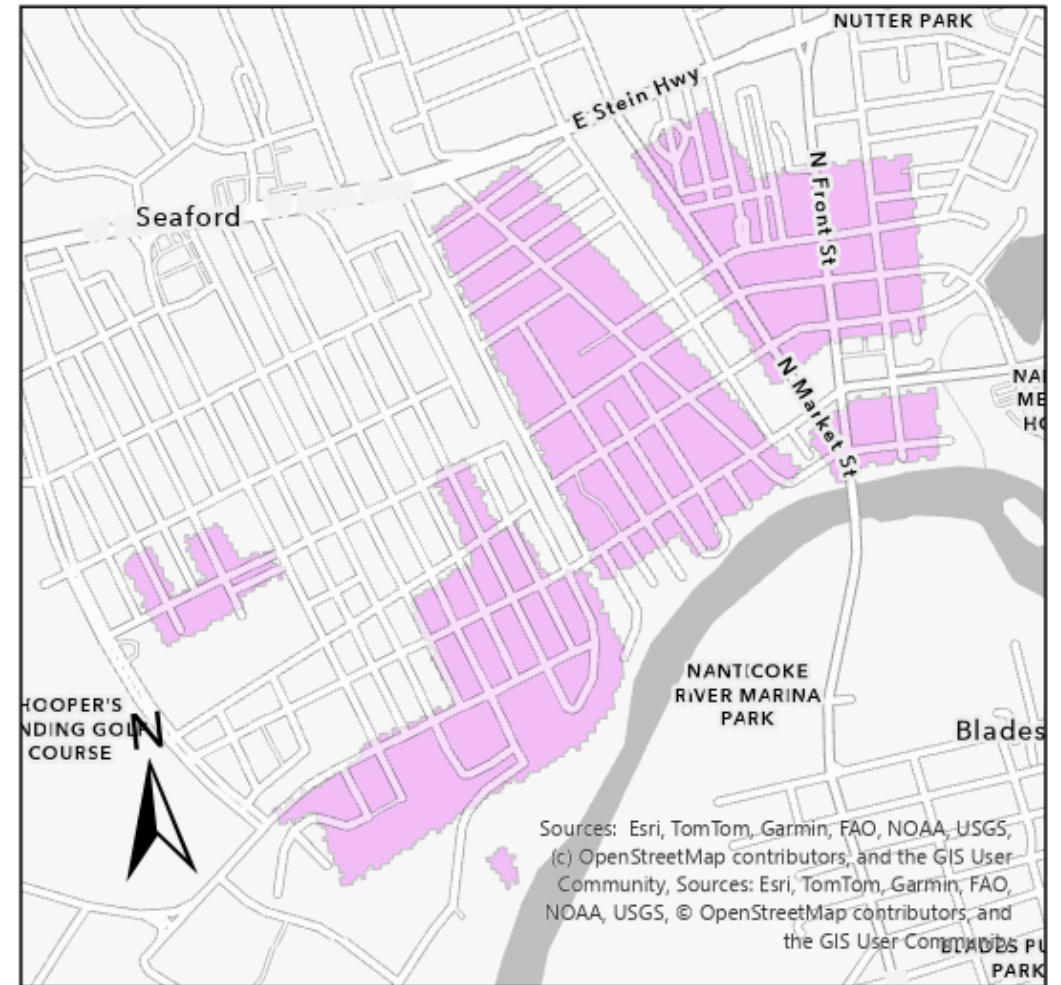

## Explanation

### Existence

current

former

# District of Columbia

- CSS area remains current and unchanged from version 6.

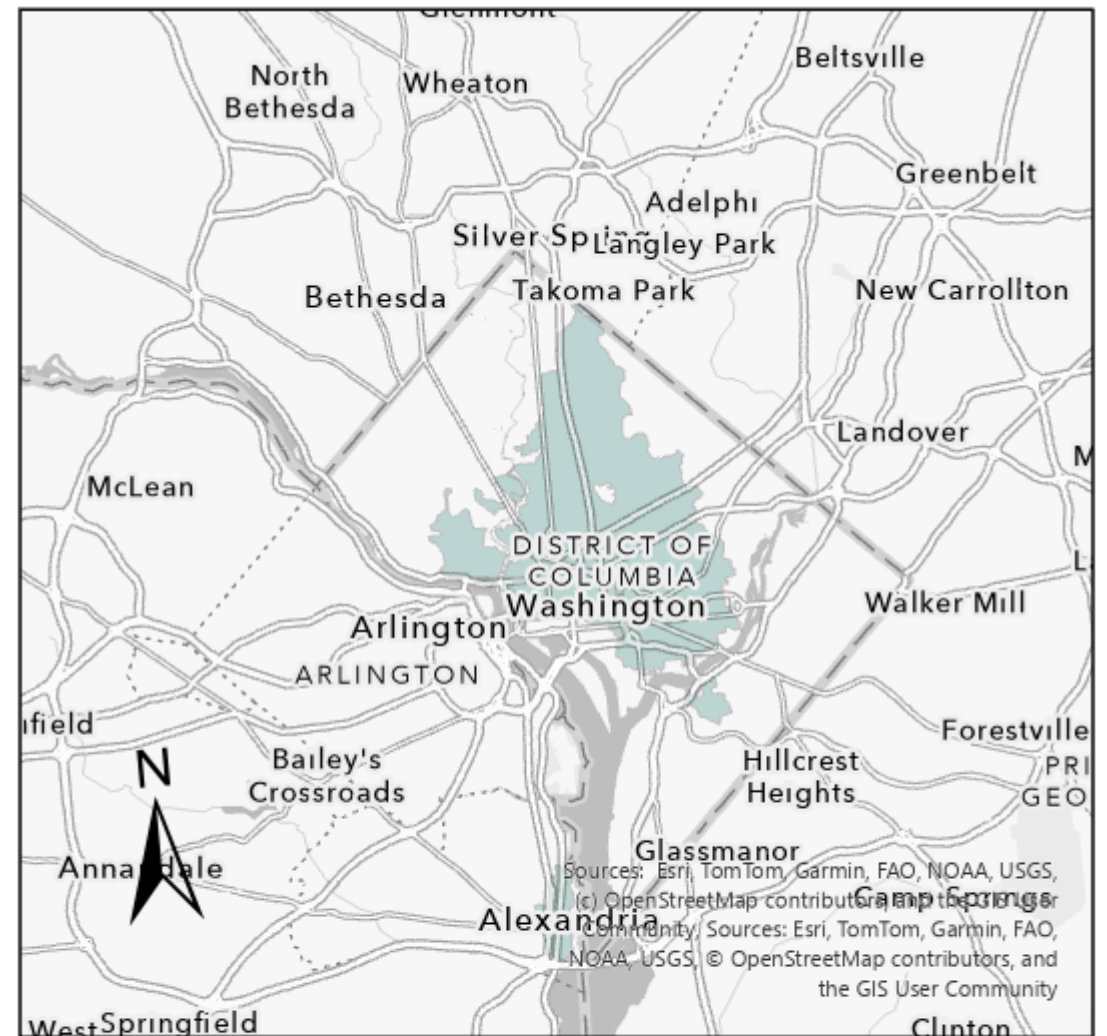

## Explanation

- Existence
- current
  - former

# Maryland

- Maryland has indicated it has 3 current CSS communities in Cumberland, Westernport, and Frostburg.
- The former CSS communities that have achieved separation are:
  - Baltimore
  - Cambridge
  - Federalsburg
  - Luke
  - Salisbury
  - Snow Hill

# Maryland

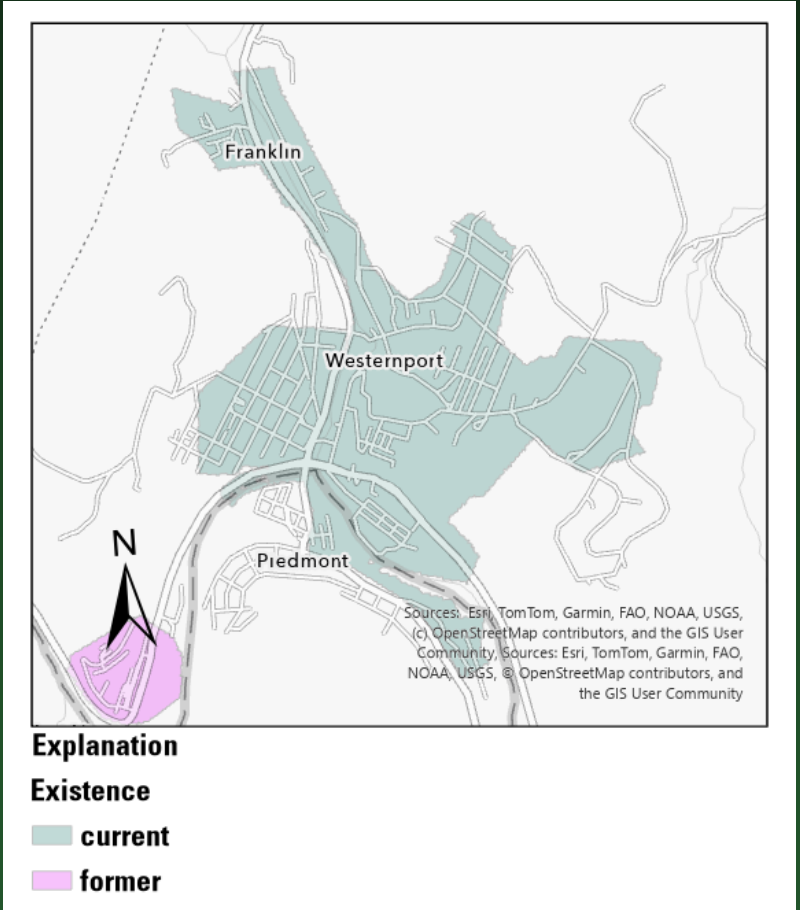
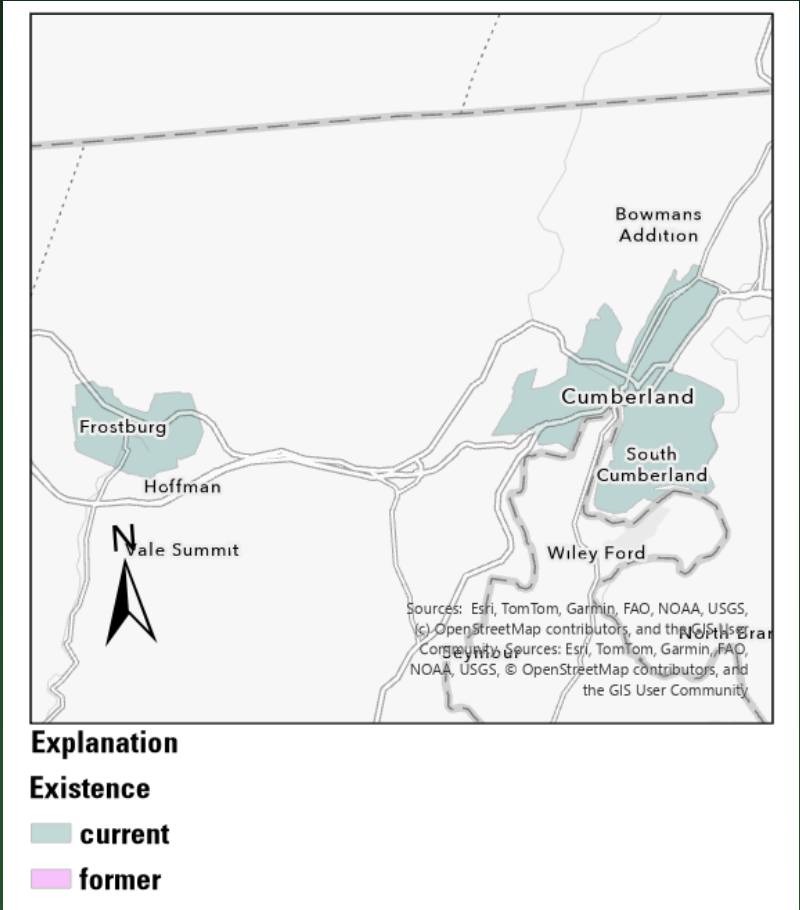



# New York

New York has two current CSS communities, Binghamton/Johnson City and Elmira.

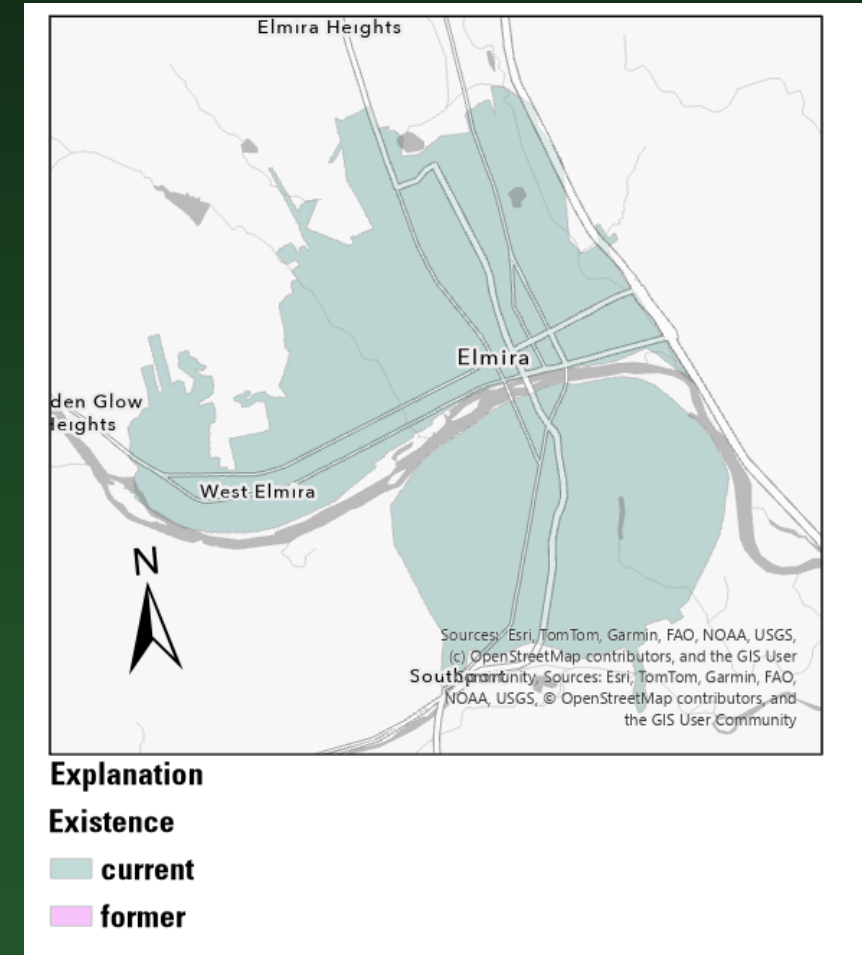
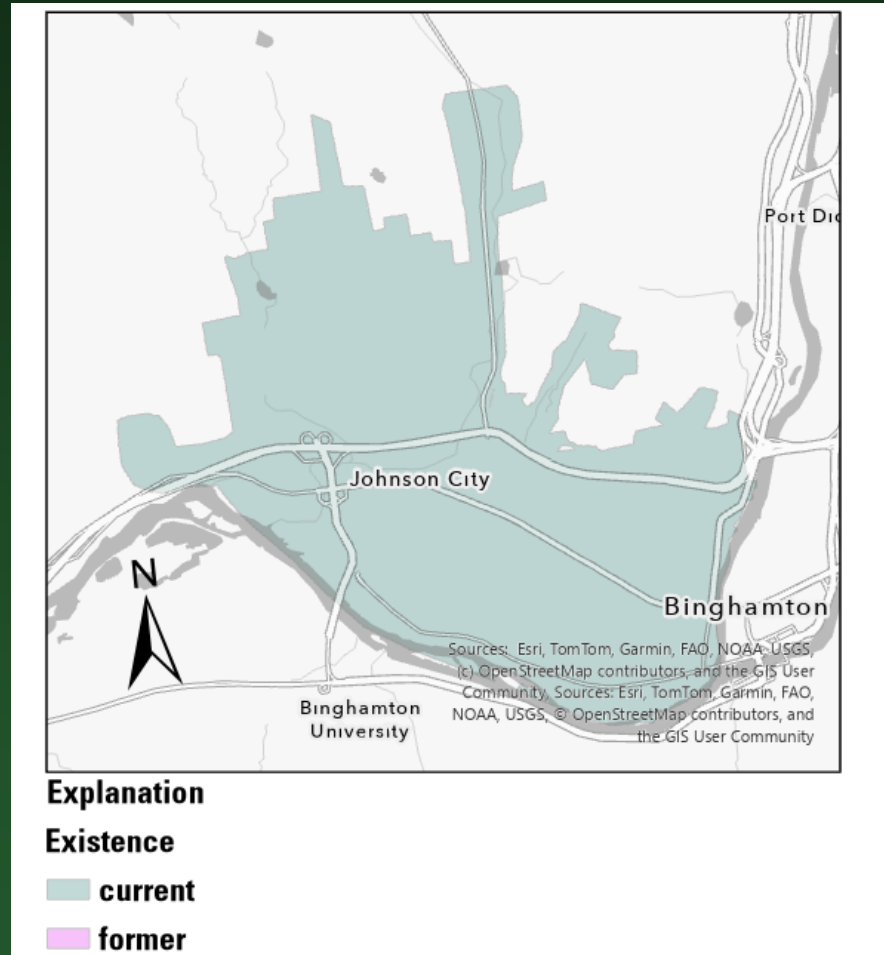

# Pennsylvania

- **Pennsylvania has 32 current and former CSS communities.**
  - **10 former CSS**
    - Berwick, Burnham, Canton, Everett, Gallitzen, Houtzdale, Marysville, Mount Carmel, Tunkhannock, and Williamsburg
  - **22 Current CSS**
    - Altoona, Ashland, Bedford, Clearfield, Emporium, Galeton, Harrisburg, Hazleton, Hollidaysburg, Huntingdon, Lancaster, Mansfield, Newport, Ranshaw, Scranton, Shamokin, Shenandoah, Sunbury, Susquehanna Depot, Uniontown, Wellsboro, Williamsport, Forest City

# Pennsylvania: Scranton

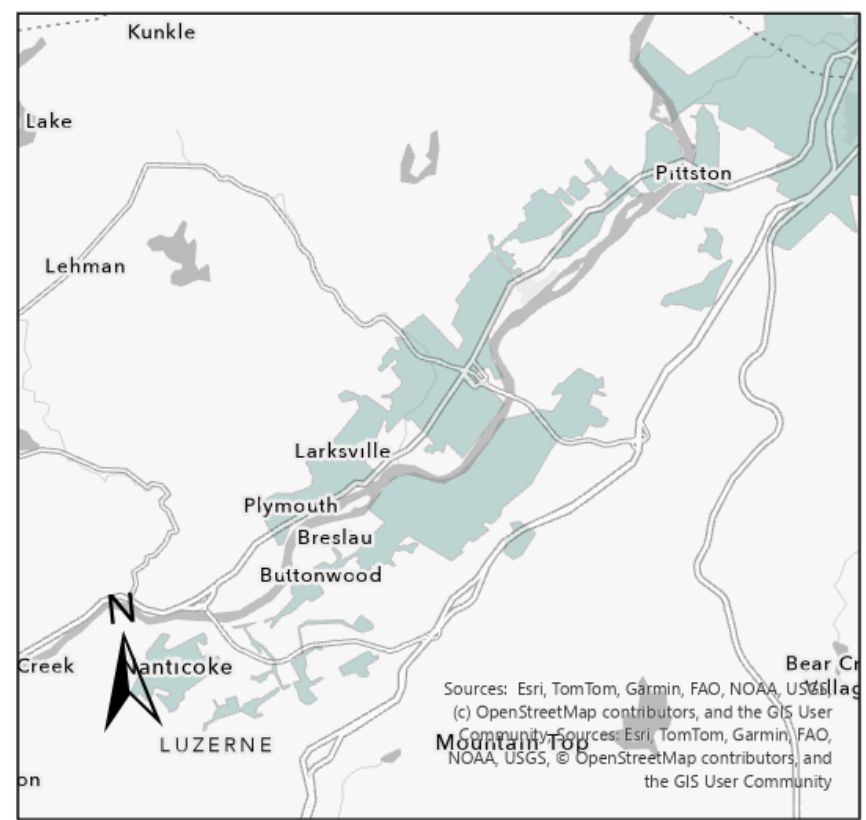

## Explanation

### Existence

current

former

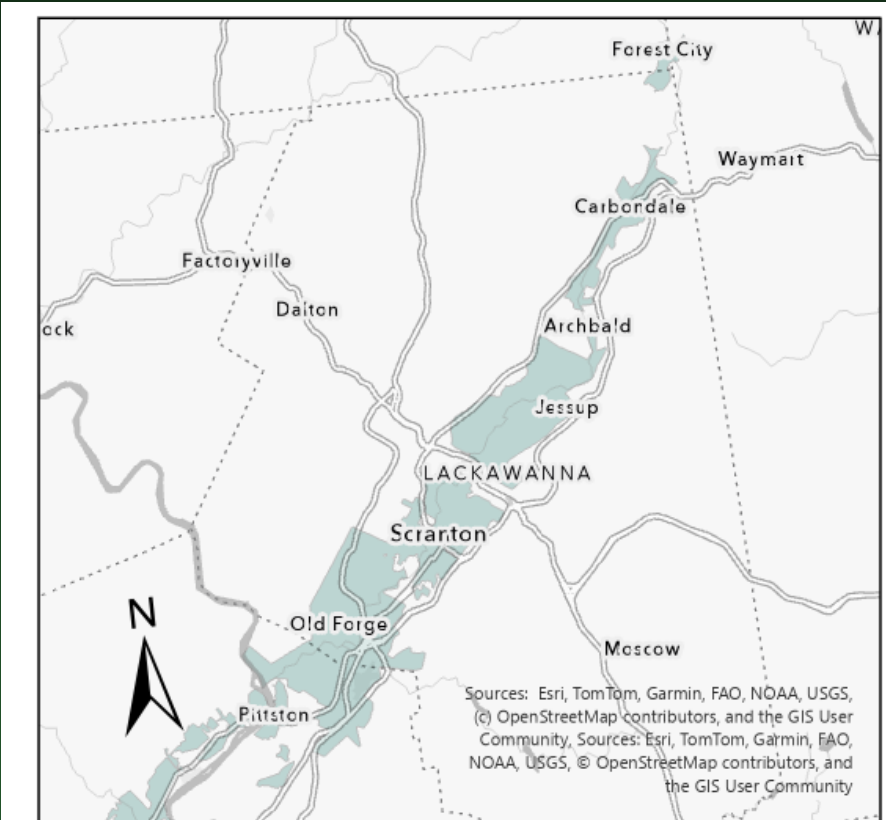

## Explanation

### Existence

current

former

# Pennsylvania

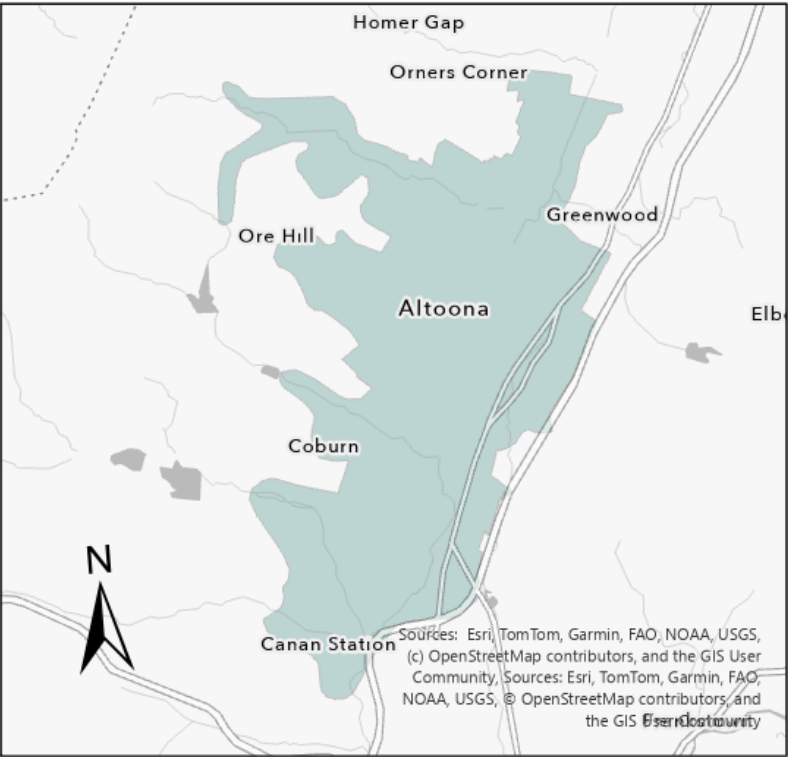

**Explanation**

**Existence**

- current
- former

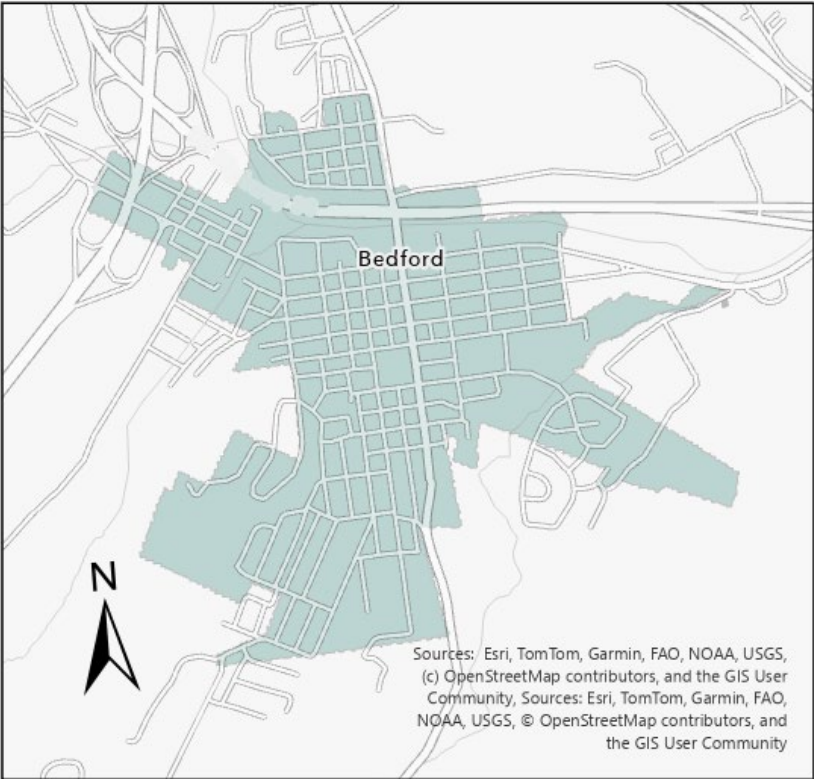

**Explanation**

**Existence**

- current
- former

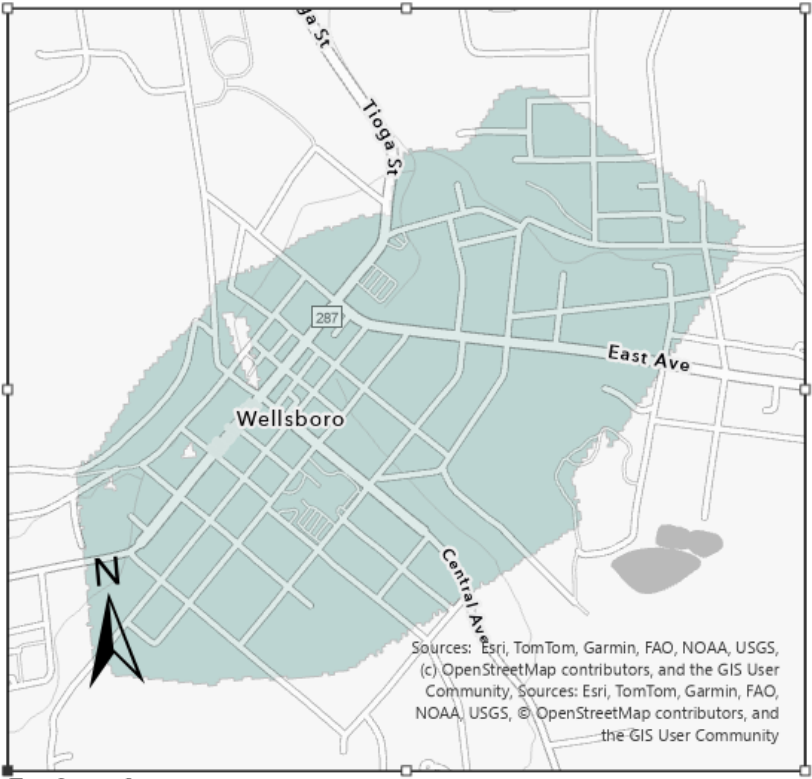

**Explanation**

**Existence**

- current
- former



# Pennsylvania

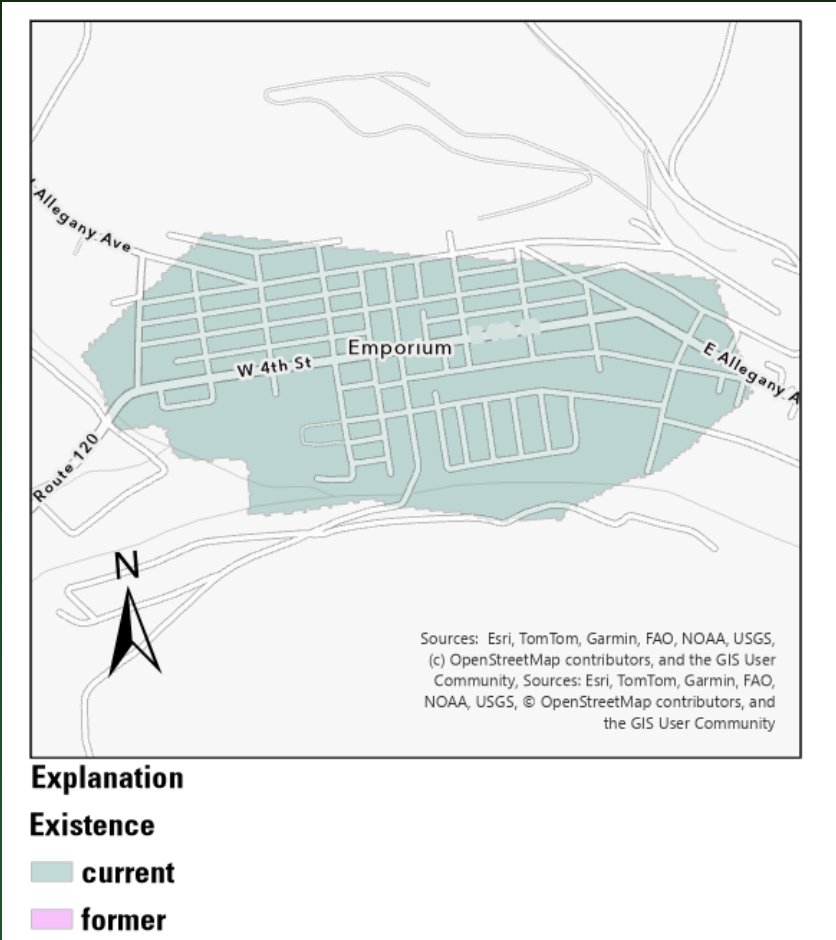
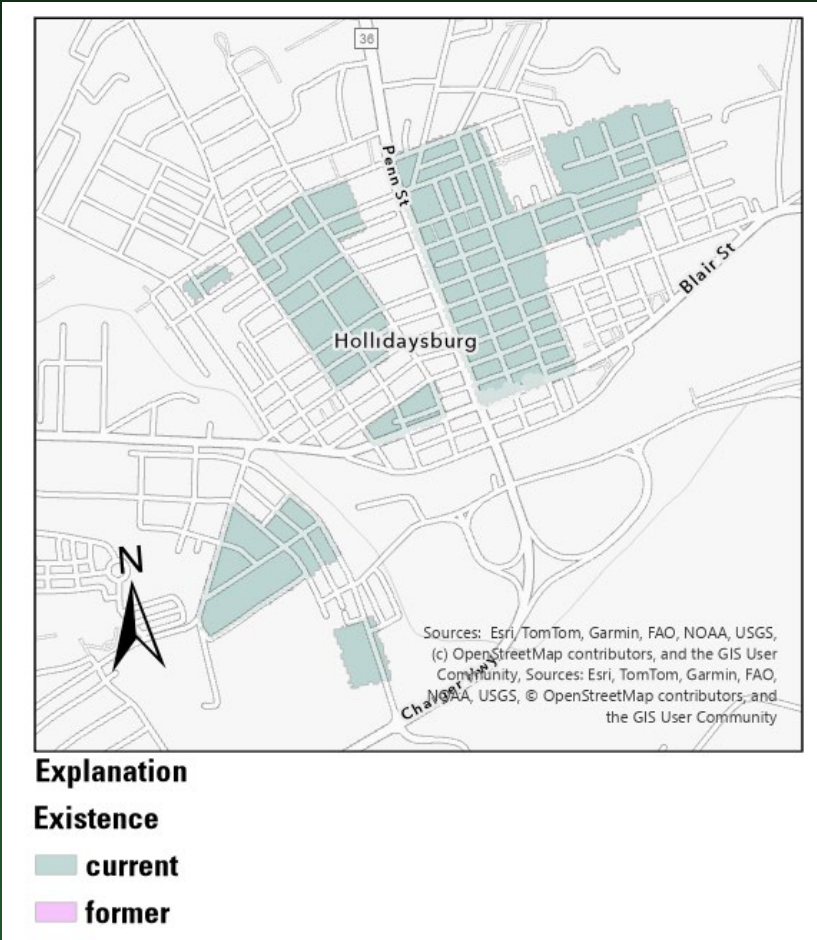
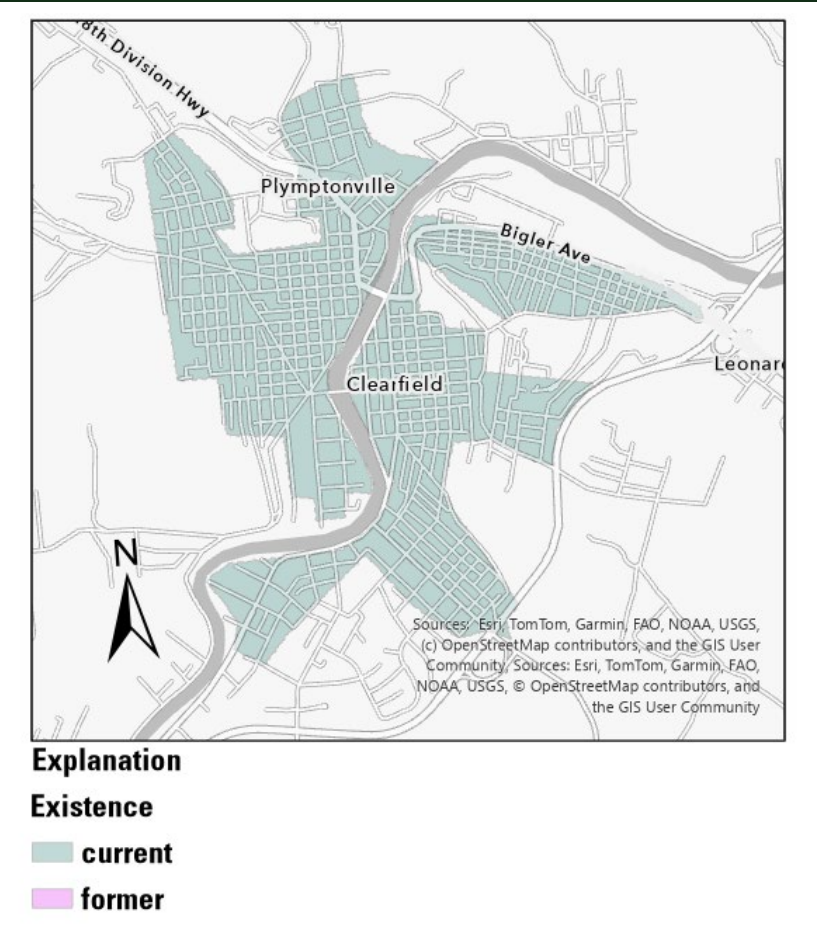

# Pennsylvania

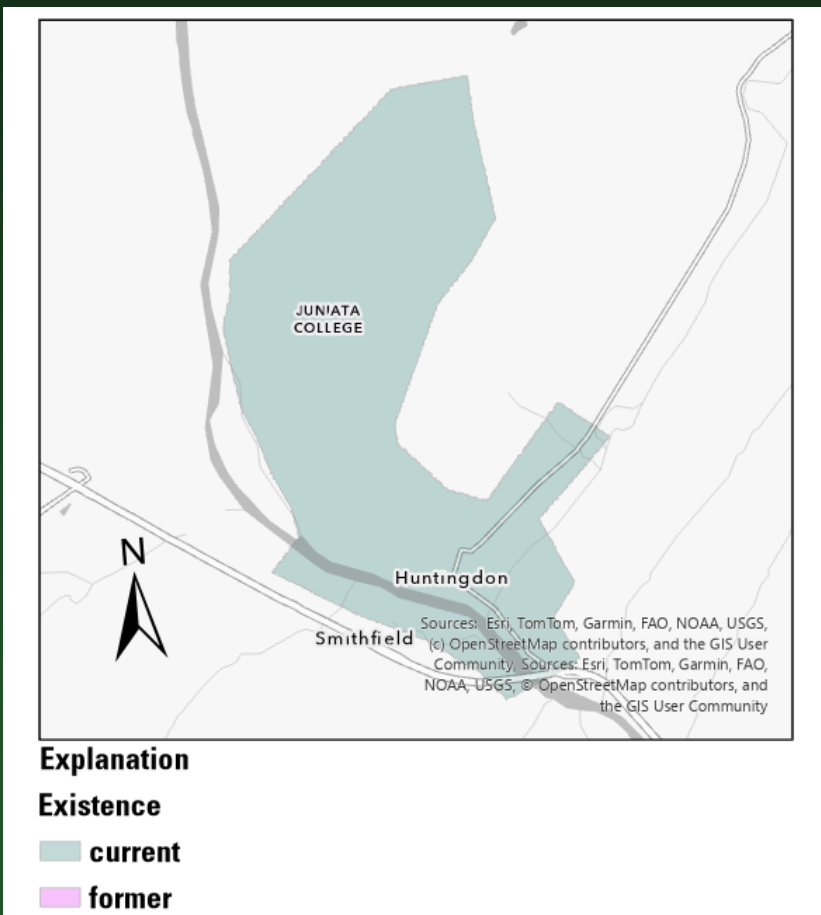
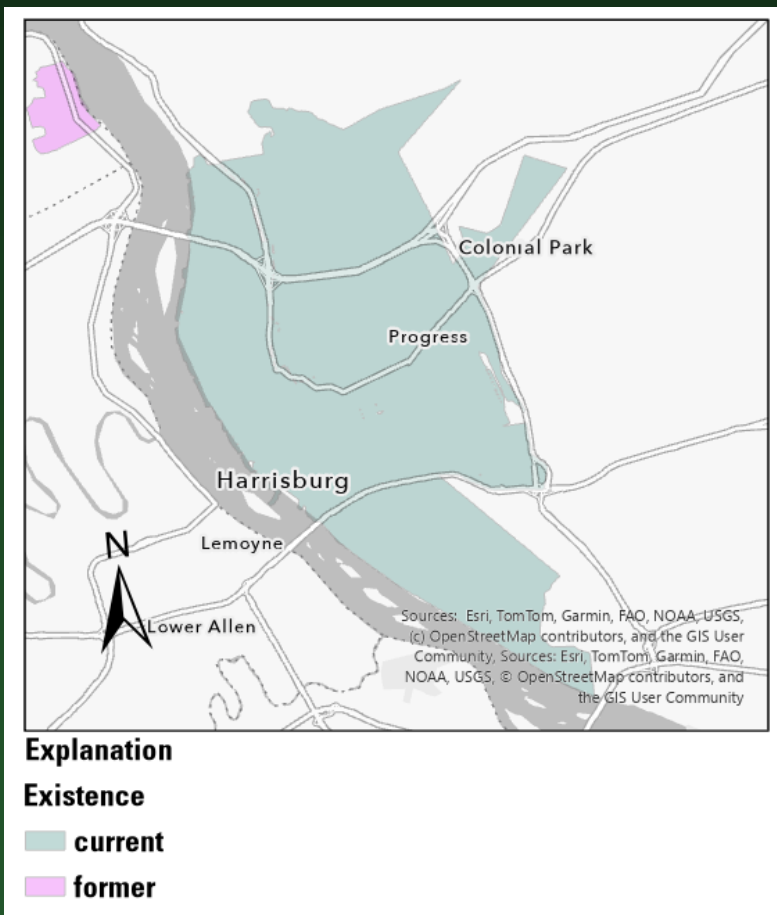
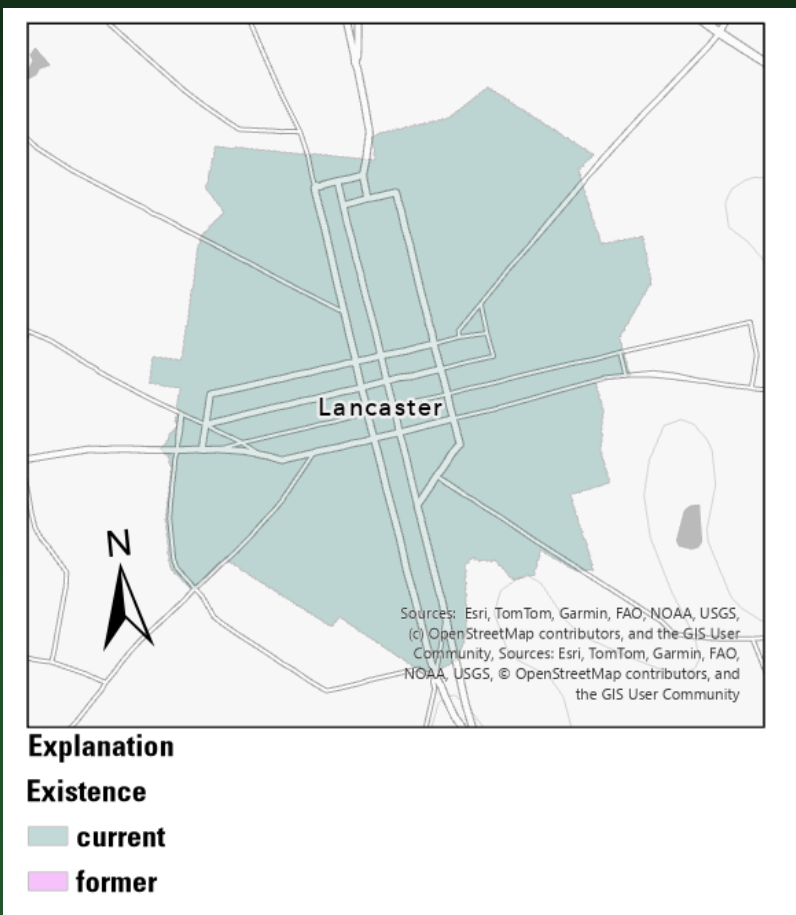

# Pennsylvania

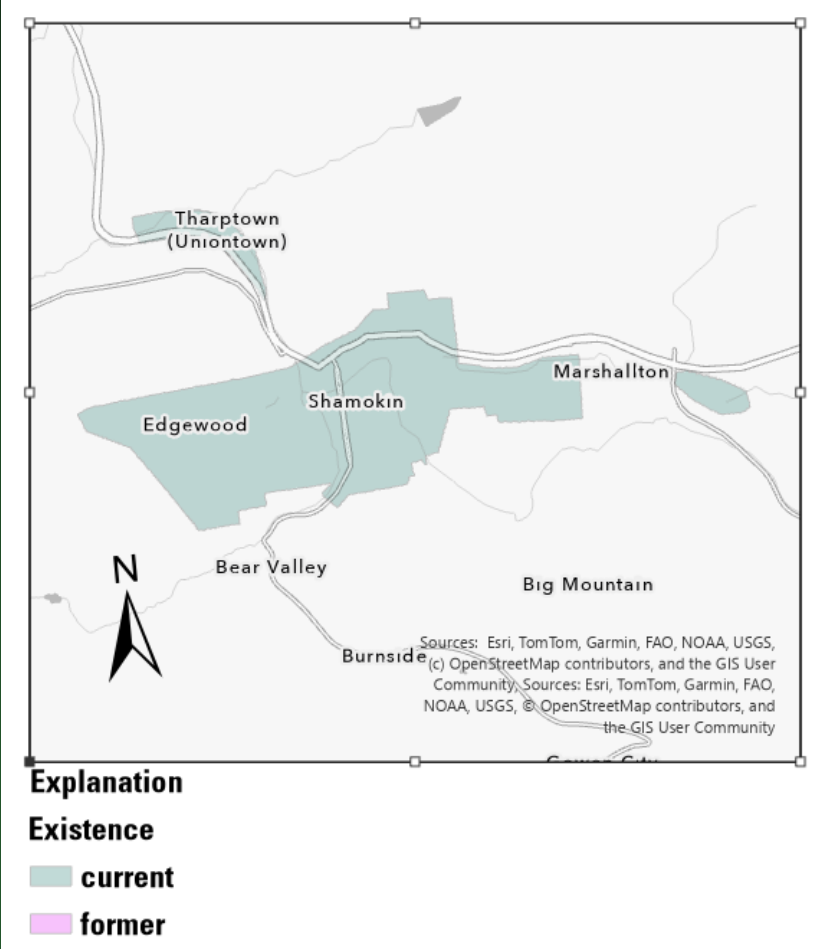
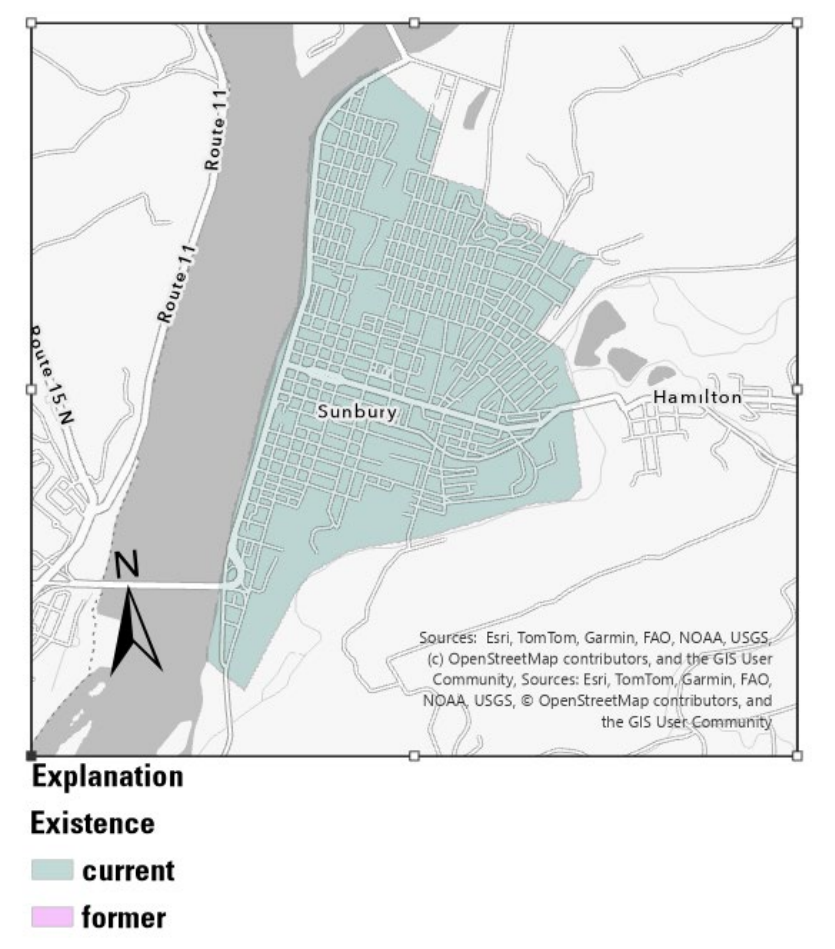
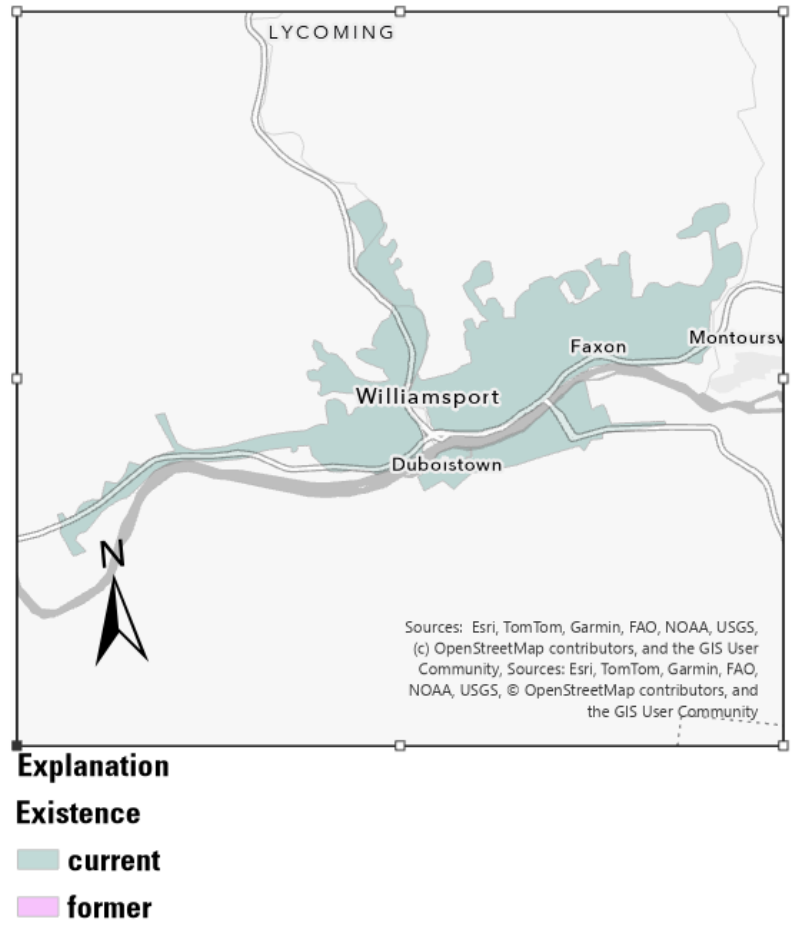



# Pennsylvania

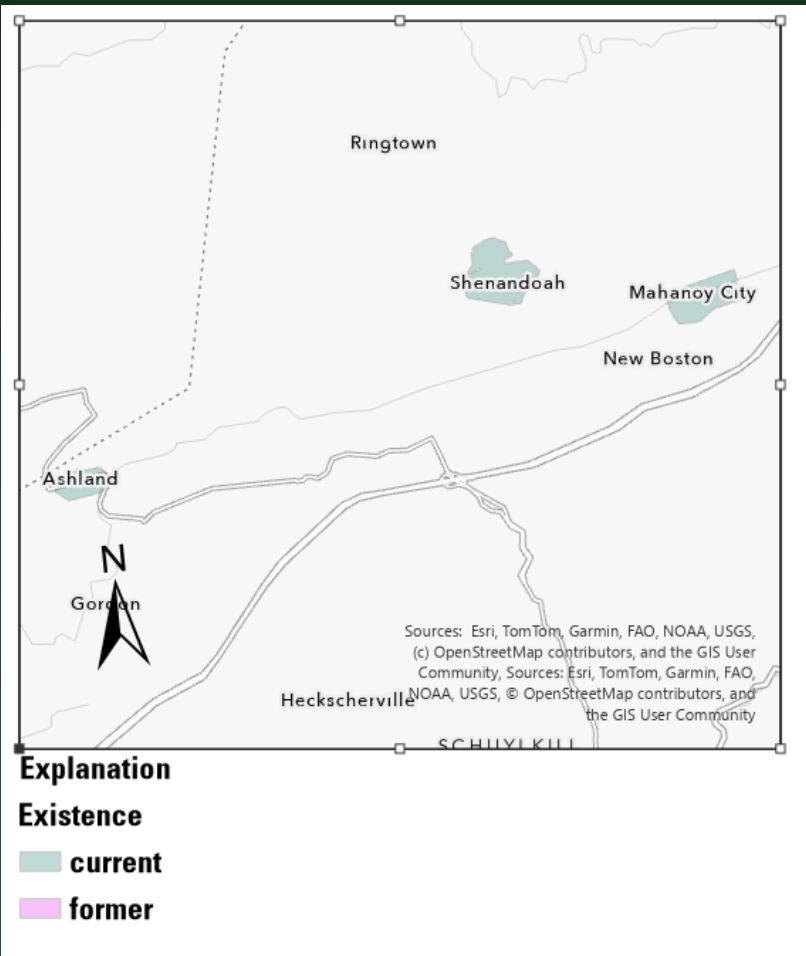
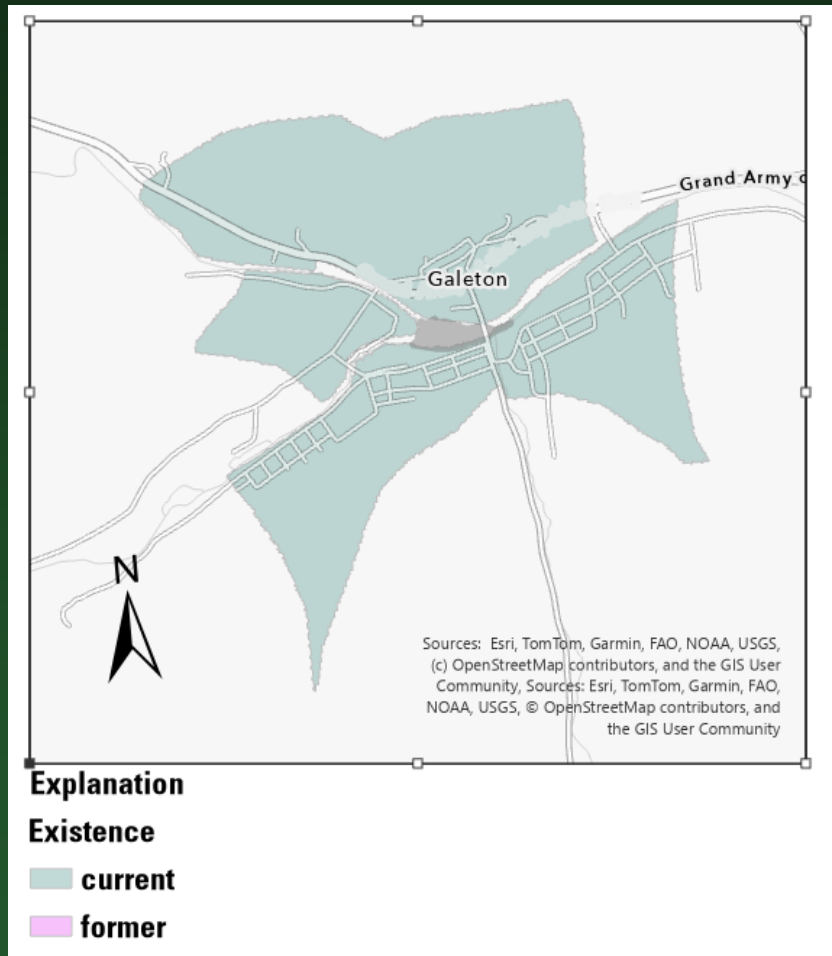
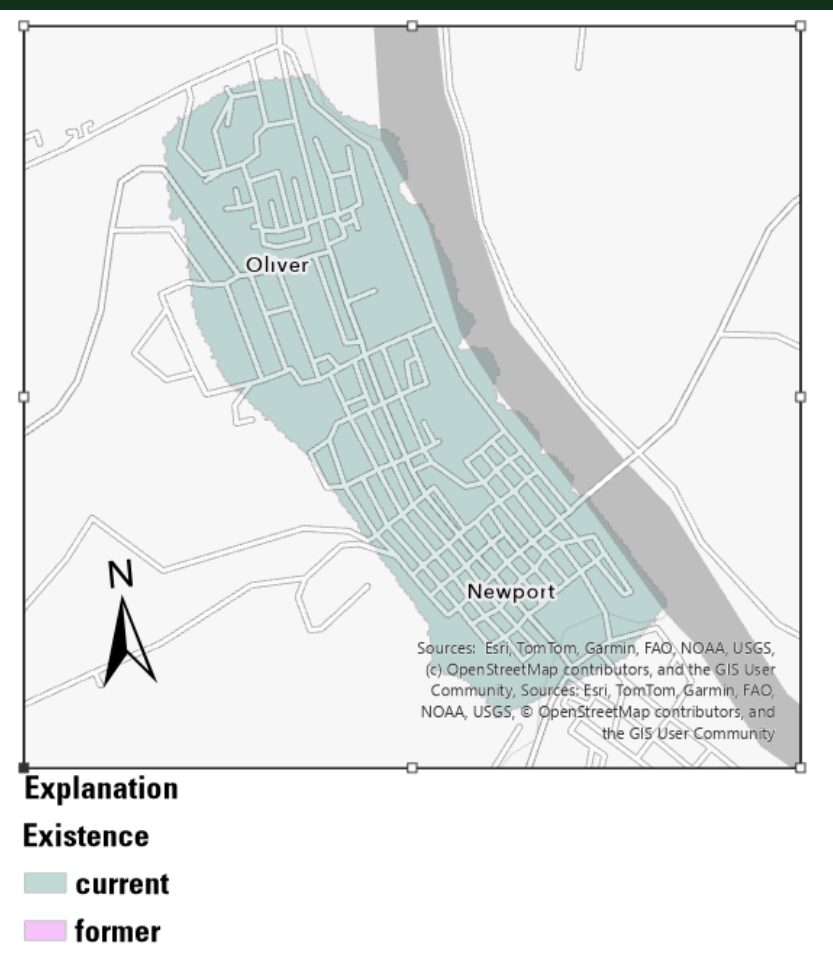

# Pennsylvania

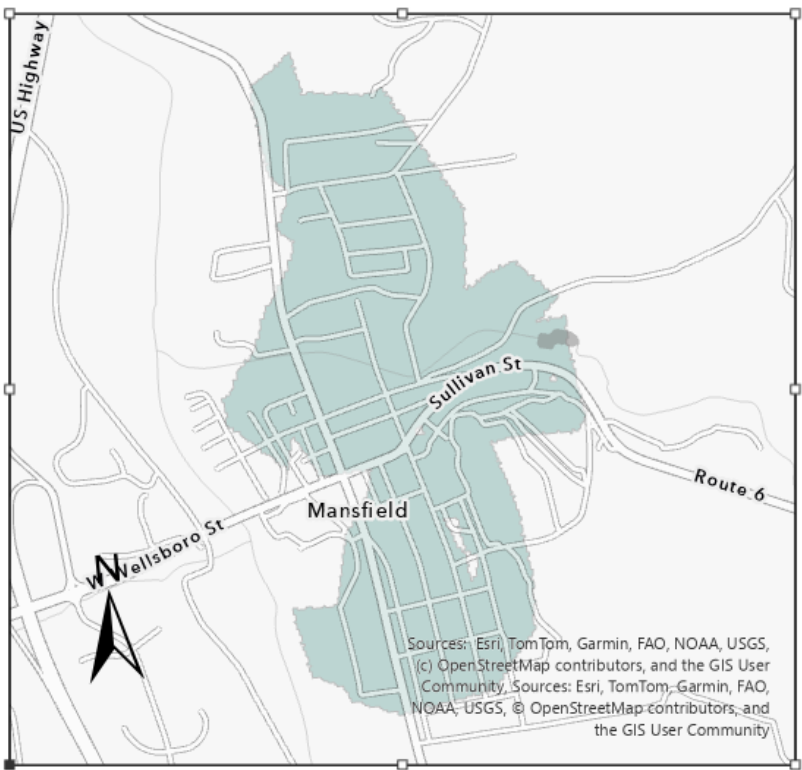

## Explanation

### Existence

- current
- former

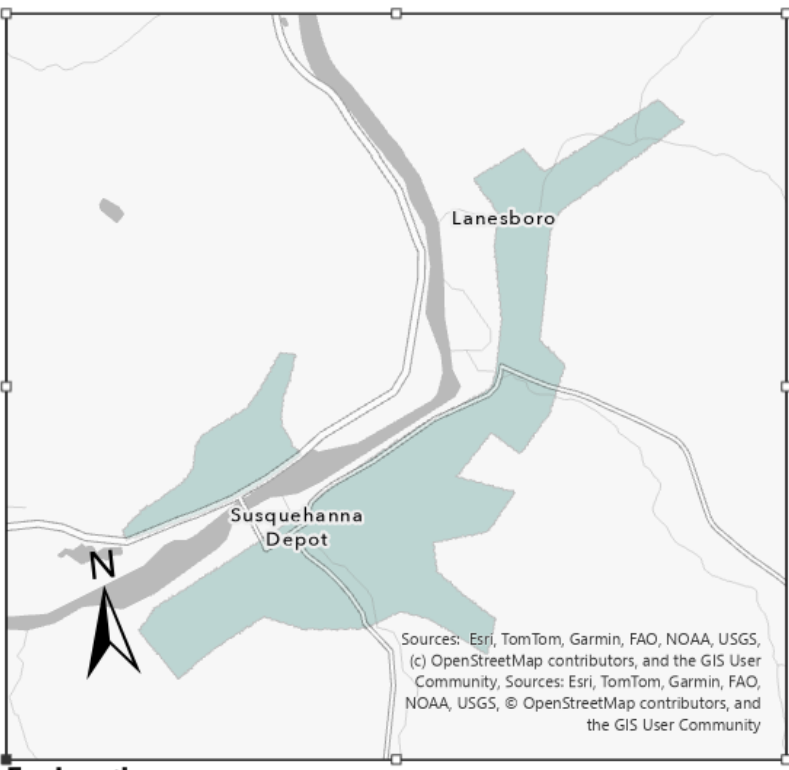

## Explanation

### Existence

- current
- former

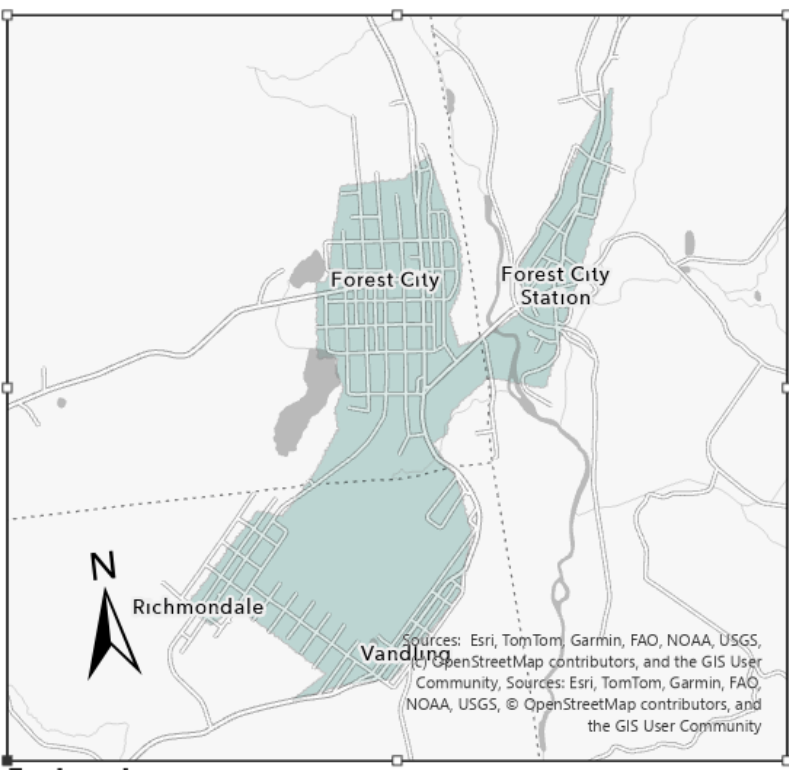

## Explanation

### Existence

- current
- former

# Virginia

- **Virginia has 3 current and 1 former CSS**
  - **Current communities are Alexandria, Lynchburg, and Richmond**
  - **Former community is Covington**

# Virginia

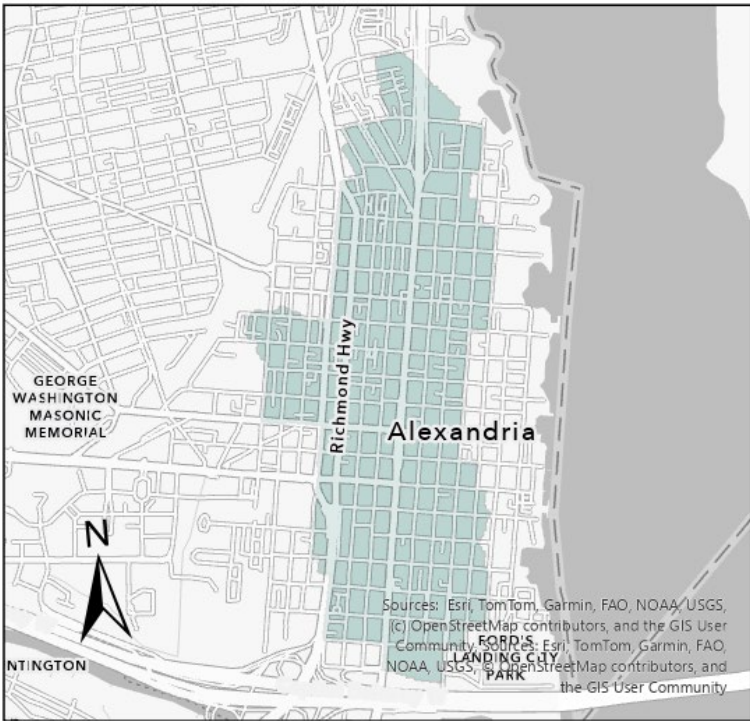

## Explanation

### Existence

- current
- former

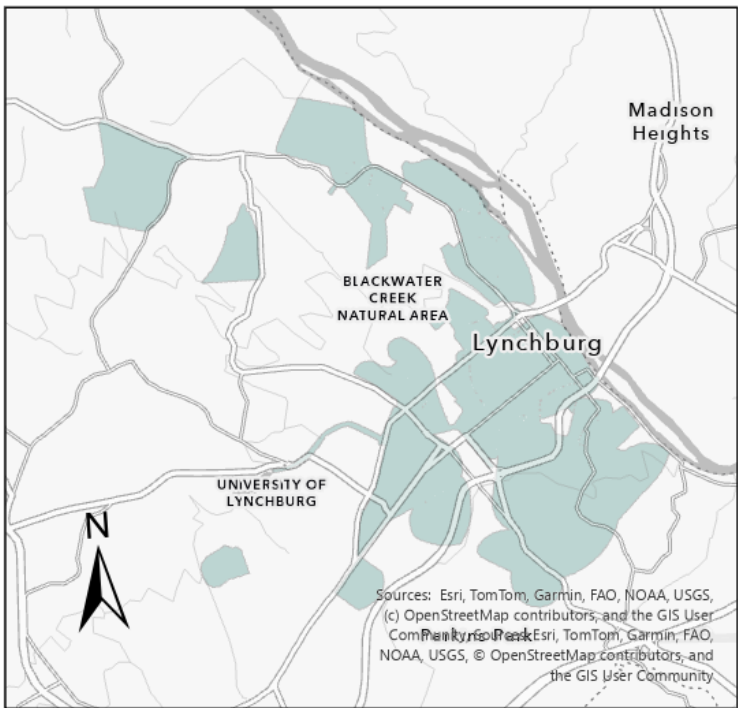

## Explanation

### Existence

- current
- former

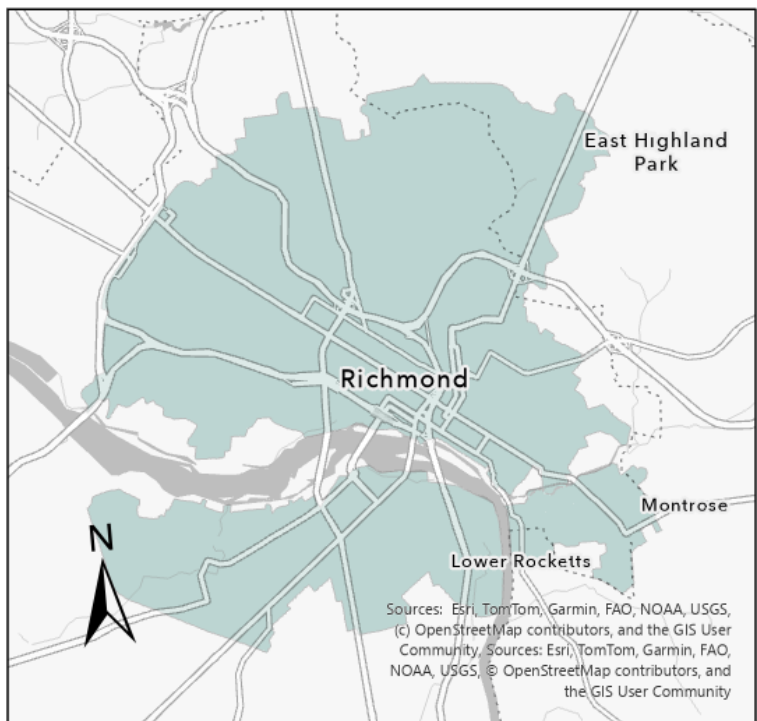

## Explanation

### Existence

- current
- former

# West Virginia

- **West Virginia has 3 current and 1 former CSS community**
  - **The current communities are Keyser, Martinsburg, and Moorefield**
  - **The former community is Petersburg**

# West Virginia

