

Ecosystem Factors Impacting Blue Crab Population Dynamics

Dong Liang

December 19

Bayesian Calibration of Blue Crab Abundance Indices

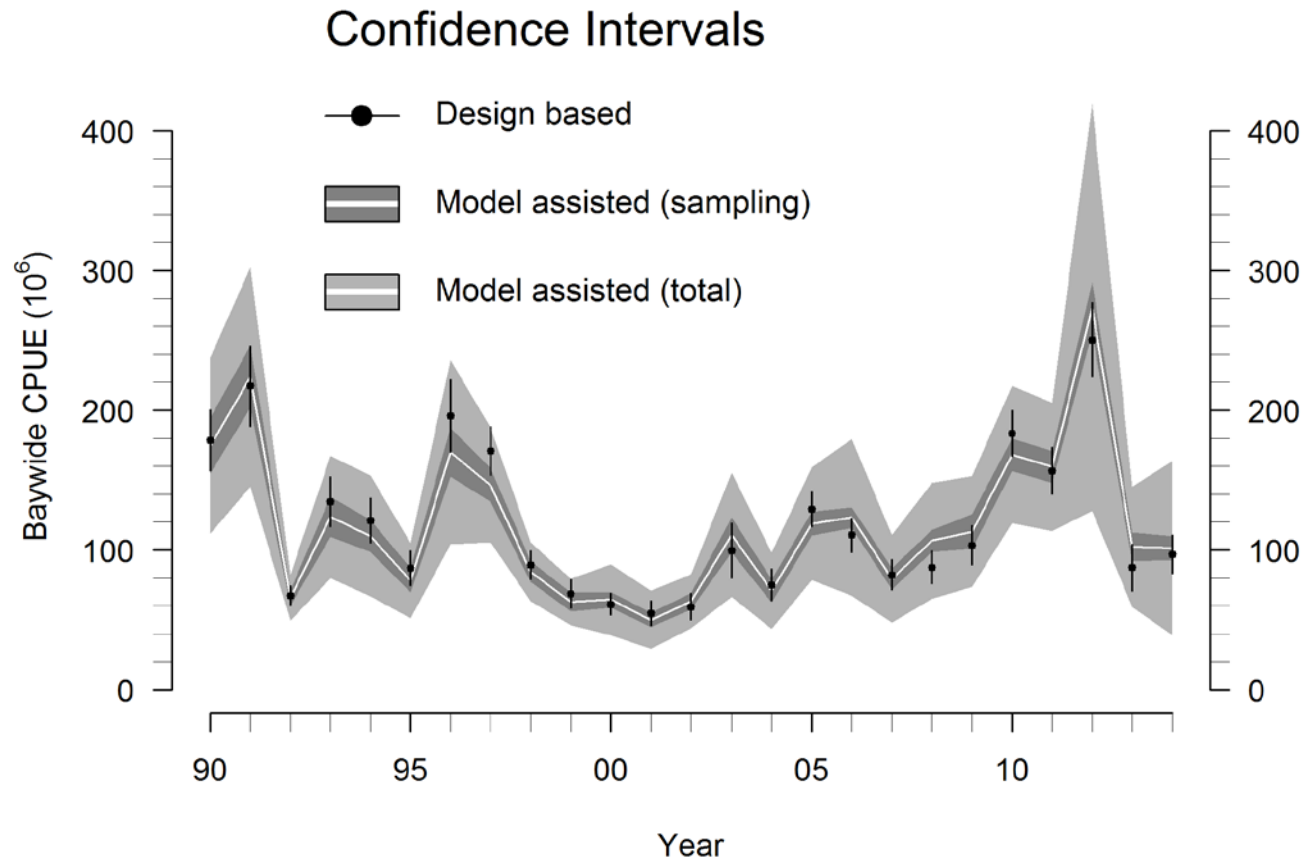

Jensen, O. P., & Miller, T. J. (2005). Transactions of the American Fisheries Society

Chen, J., Thompson, M. E., & Wu, C. (2004). Biometrics, 60(1), 116-123.

Liang, D., Nesslage, G., Wilberg, M., & Miller, T. (2017), JABES

Coefficient of Variation

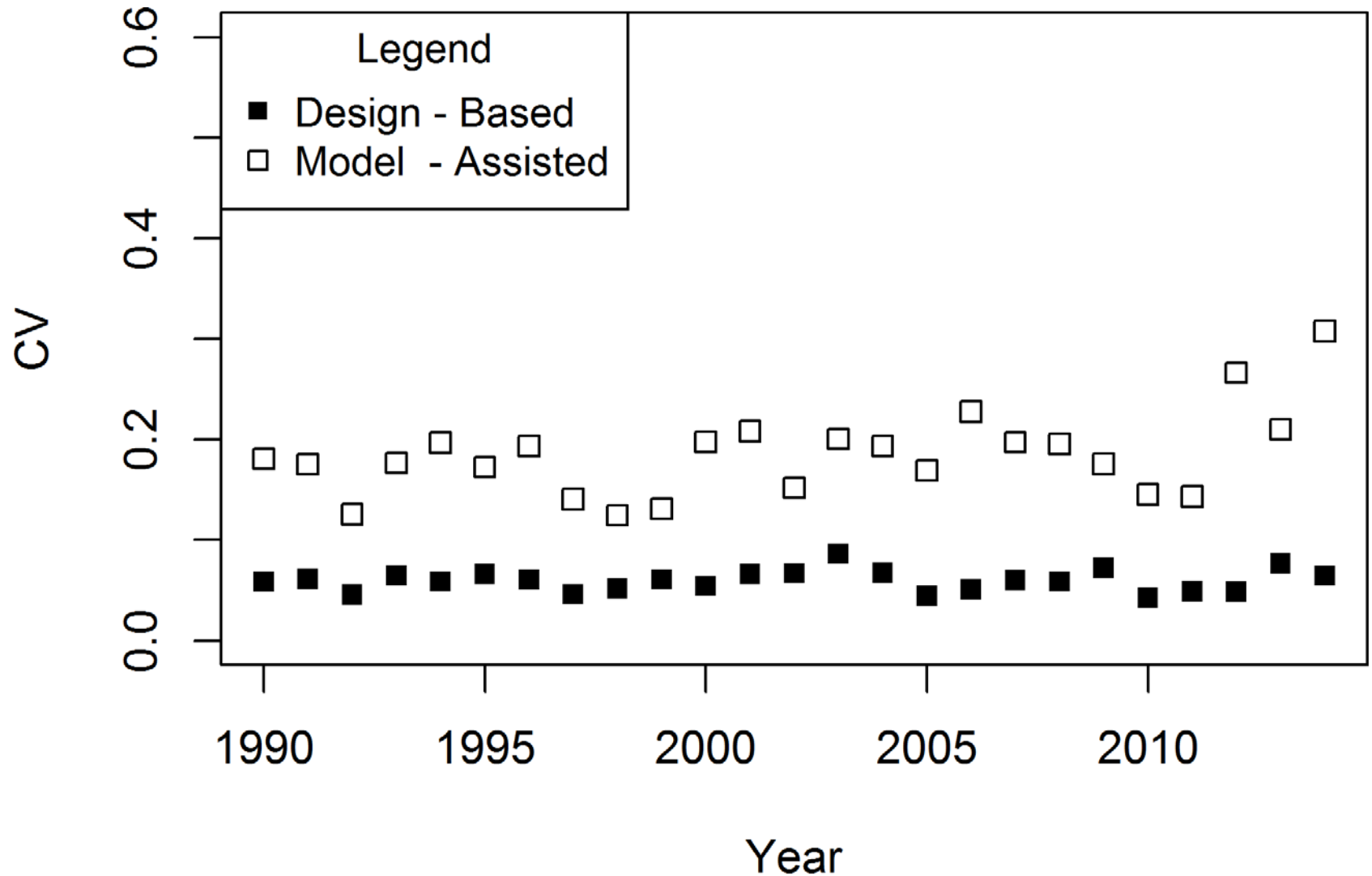

Deliverables

- Regional and baywide time series and uncertainties of age-0 and adult abundance
- Probability Network Models that identify rank pathways through which ecosystem factors affect abundance of age-0 crabs.

Age-0 Indices Time Series

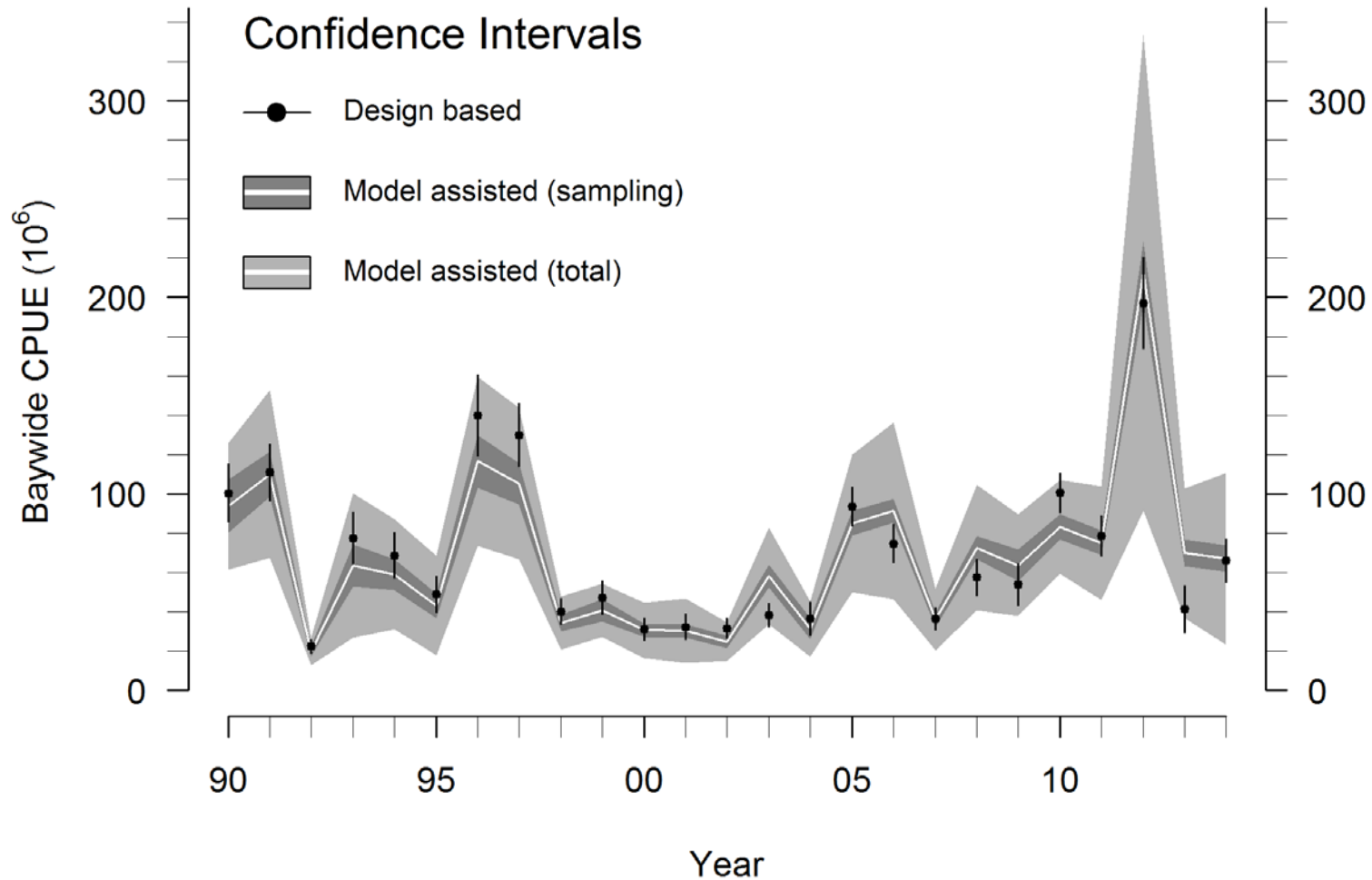

Age-0 Coefficient of Variation

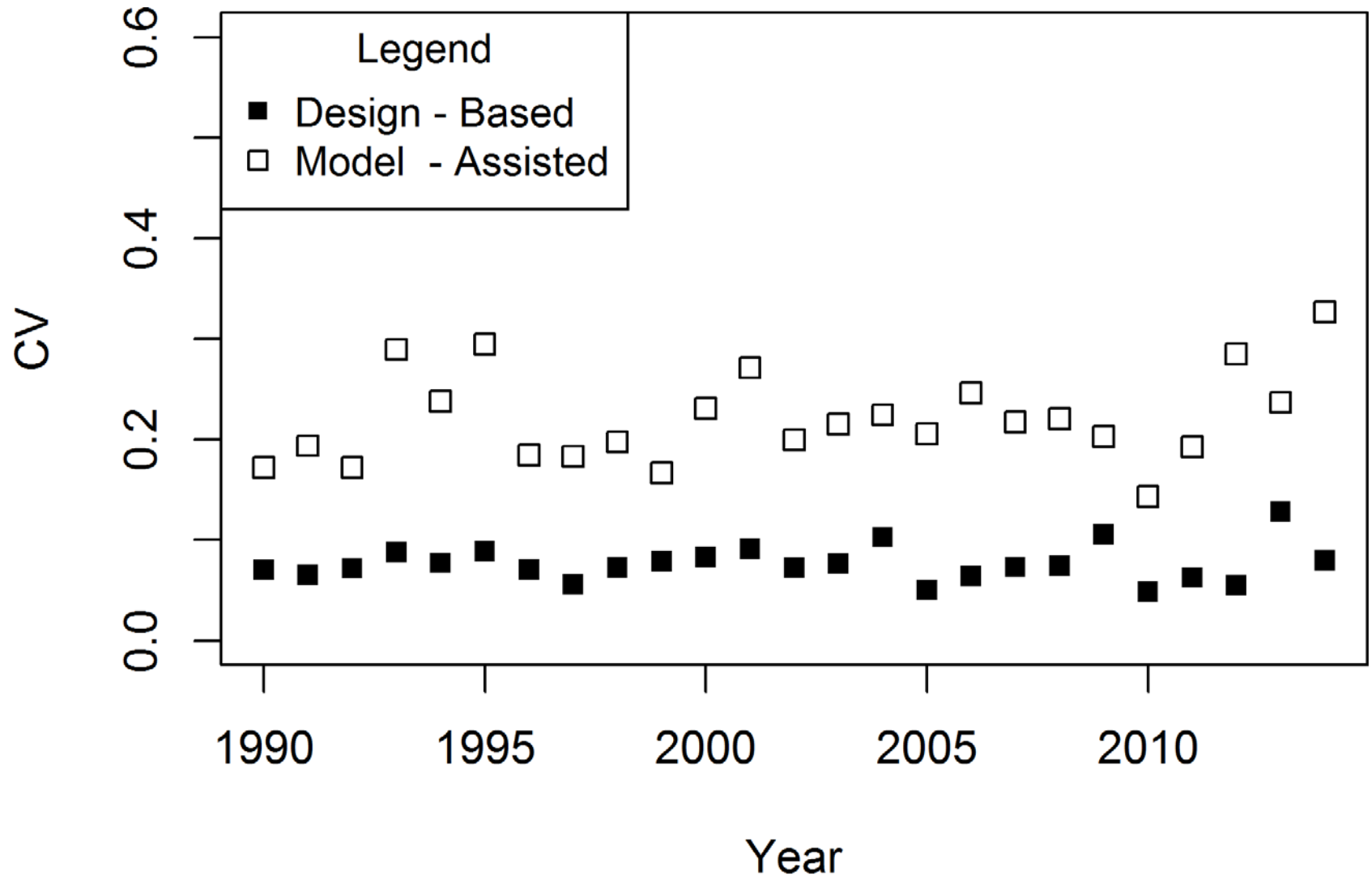

Age-1 Indices Time Series

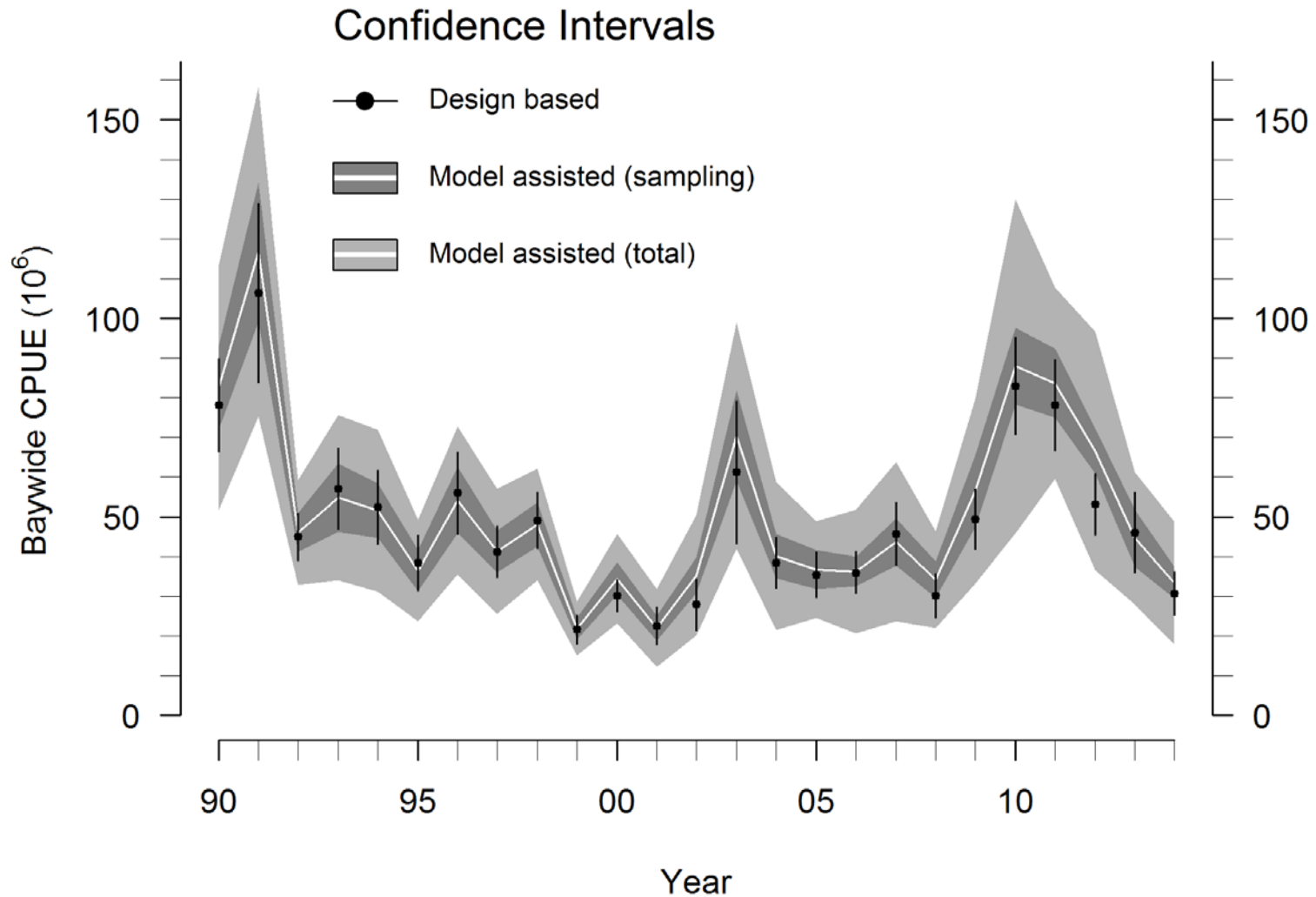

Age-1 Coefficient of Variation

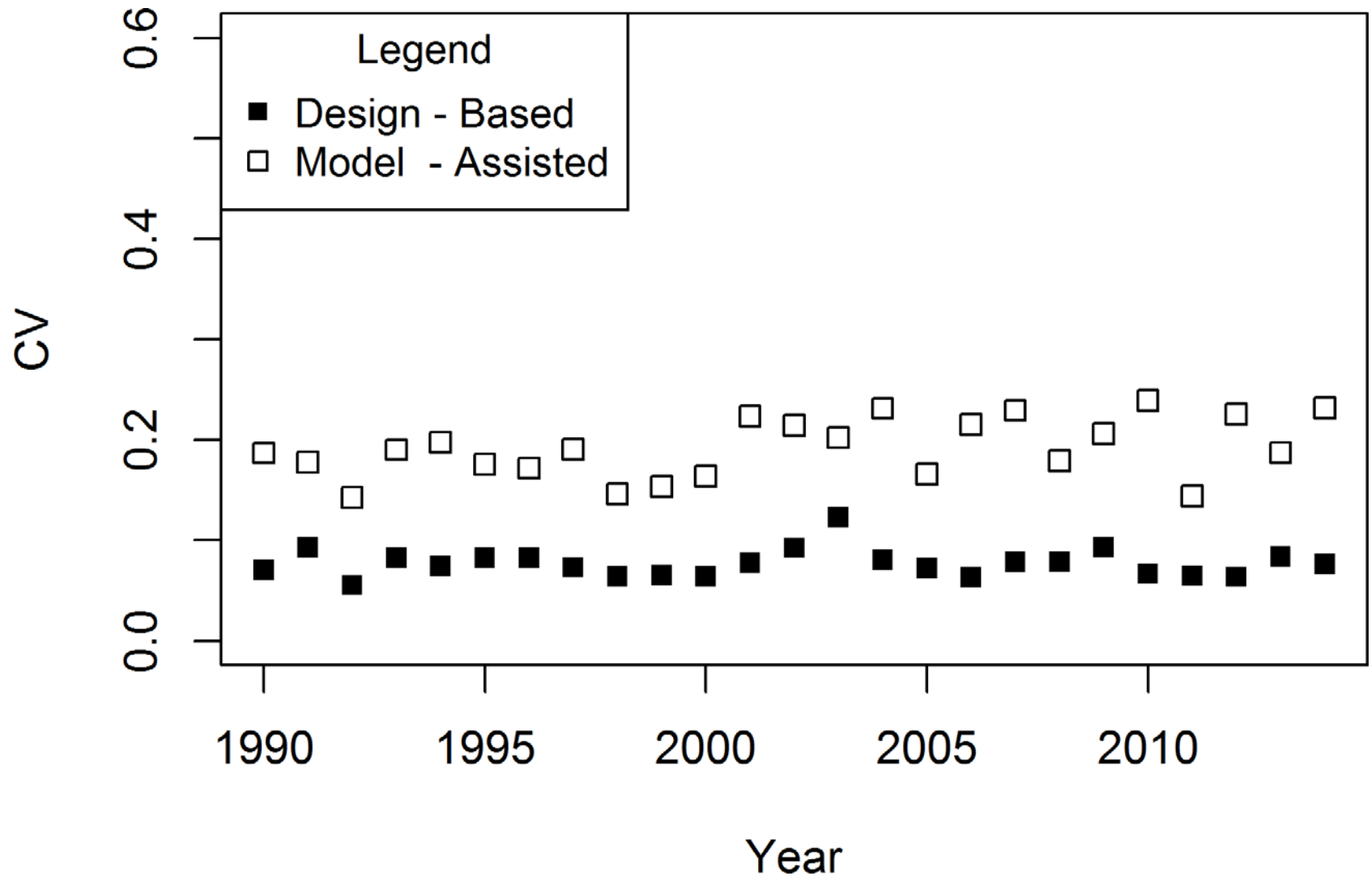

Age-1 Female Indices Time Series

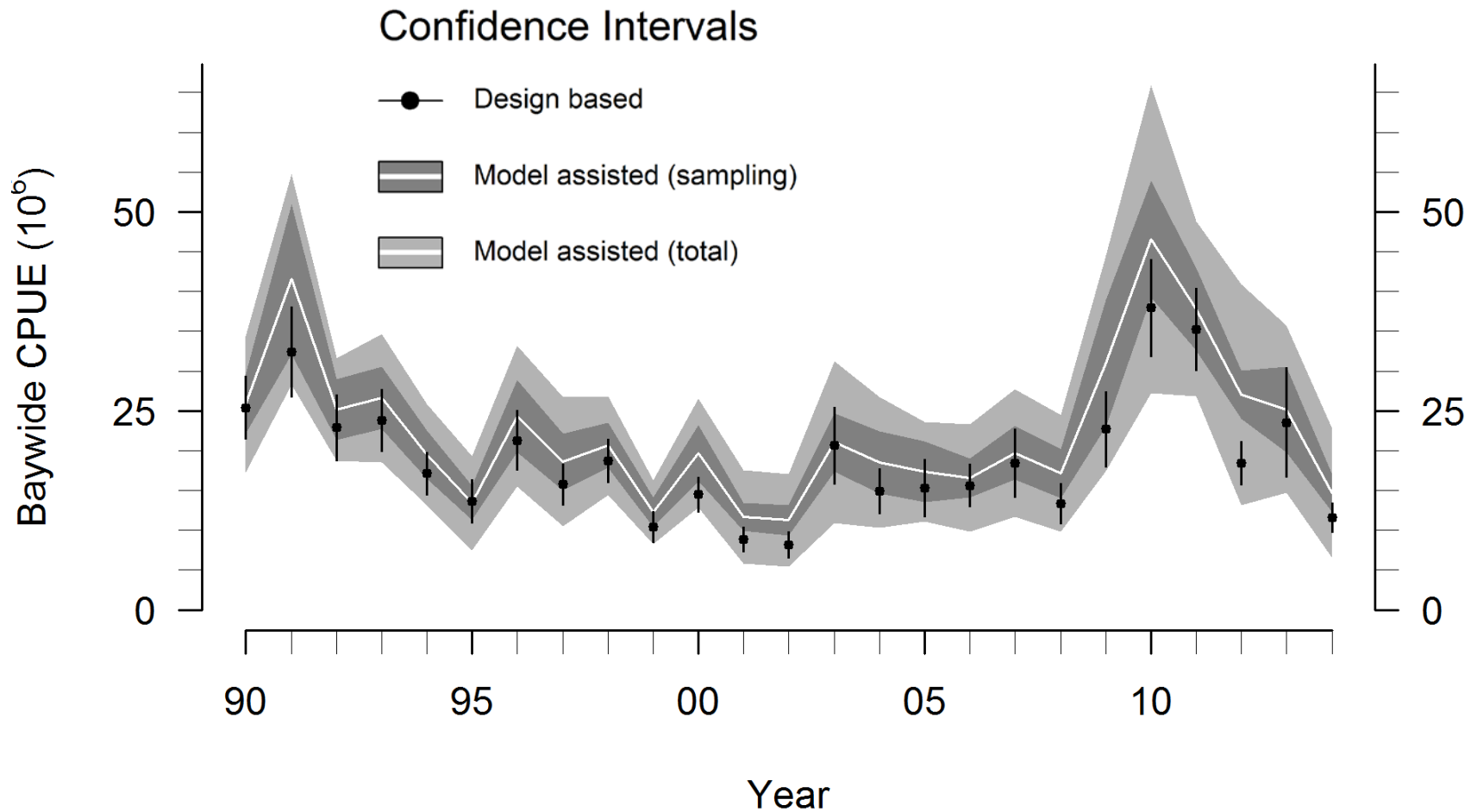

Age-1 Female Coefficient of Variation

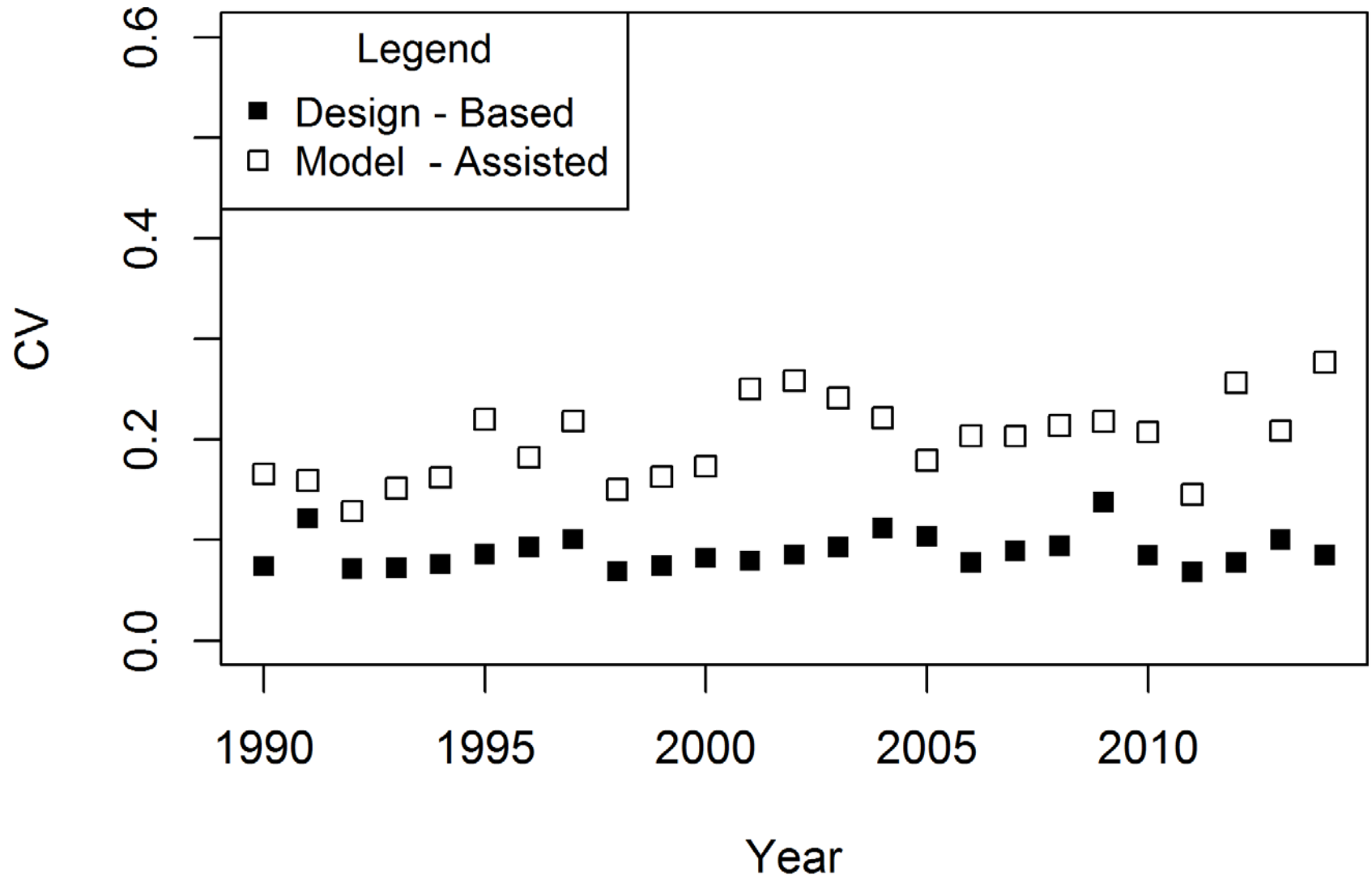

Age-1 Male Indices Time Series

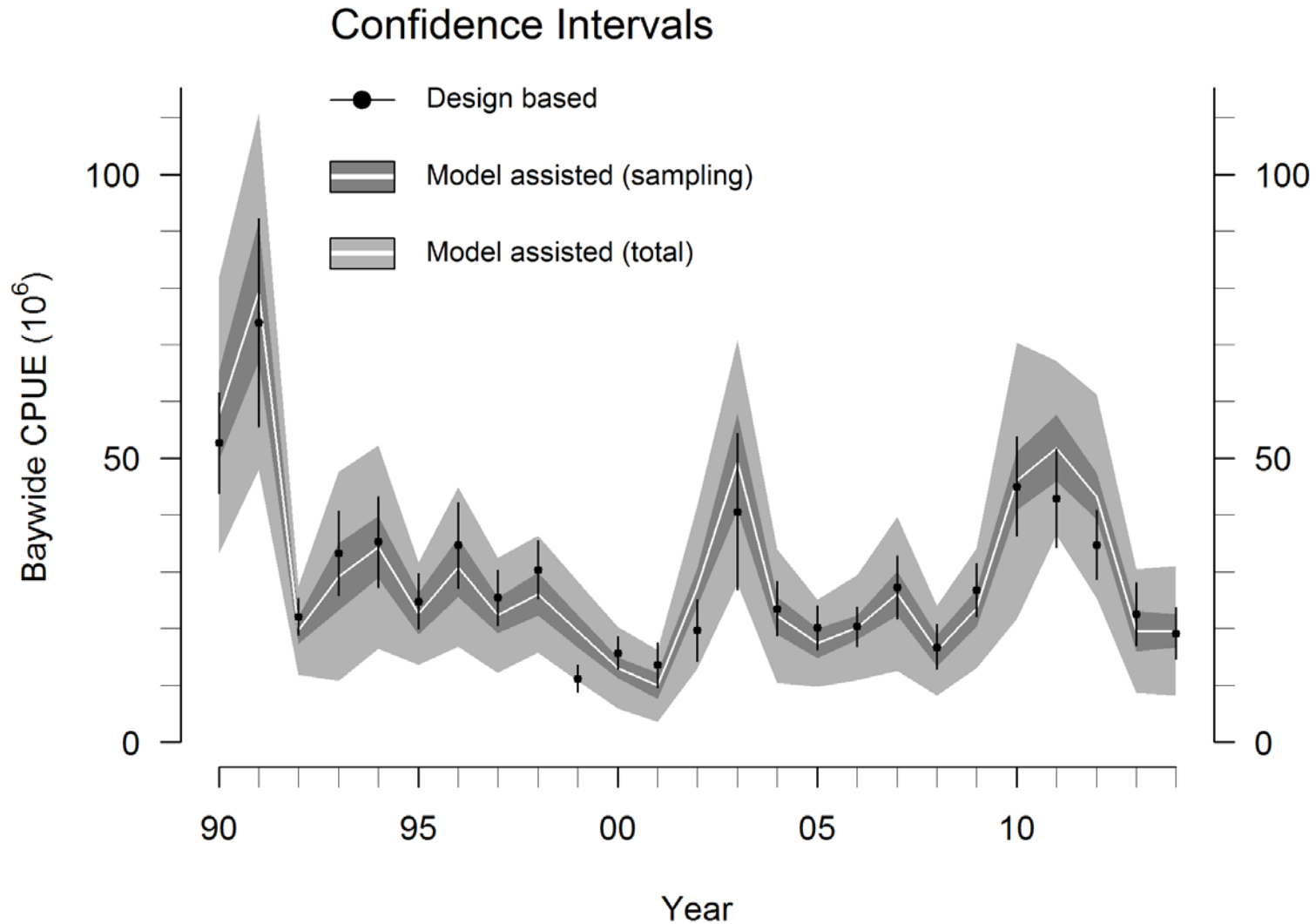

Age-1 Male Coefficient of Variation

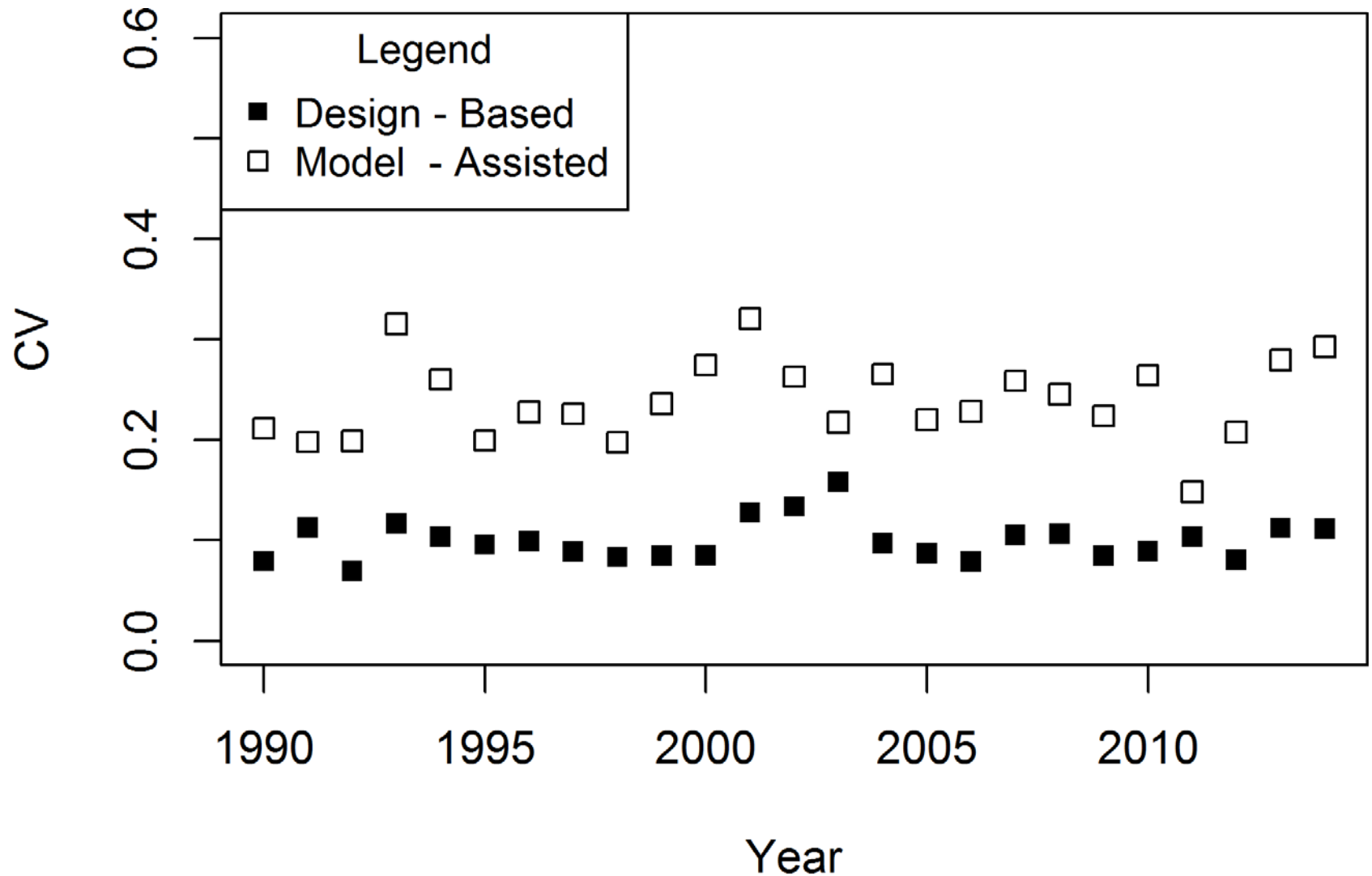

Deliverables

- Regional and baywide time series and uncertainties of age-0 and adult abundance
- Probability Network Models that identify rank pathways through which ecosystem factors affect abundance of age-0 crabs.

NAO *Monthly Coastal*

*Autumn NW days
Norfolk VA* Wind Forcing Index

River Discharge *Monthly Susquehanna*

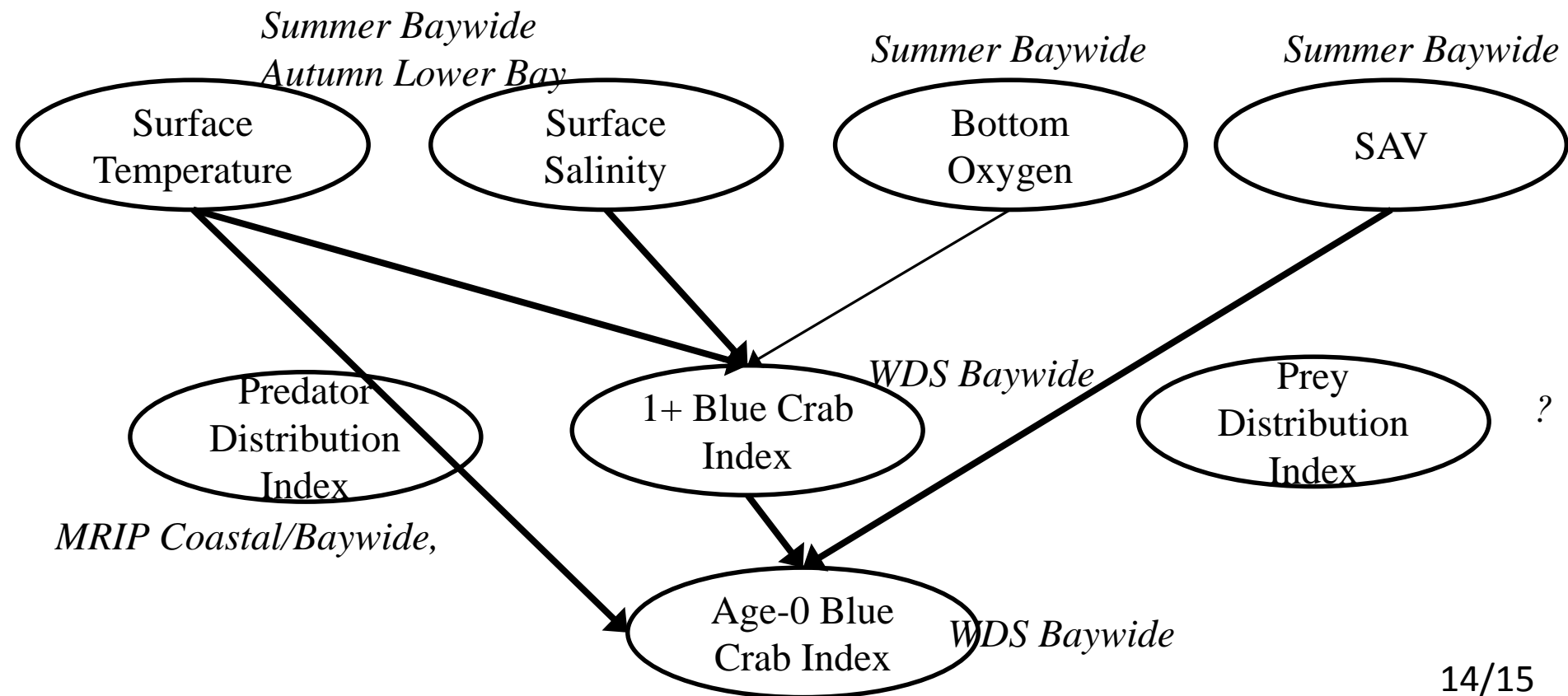

Example of Probabilistic Network

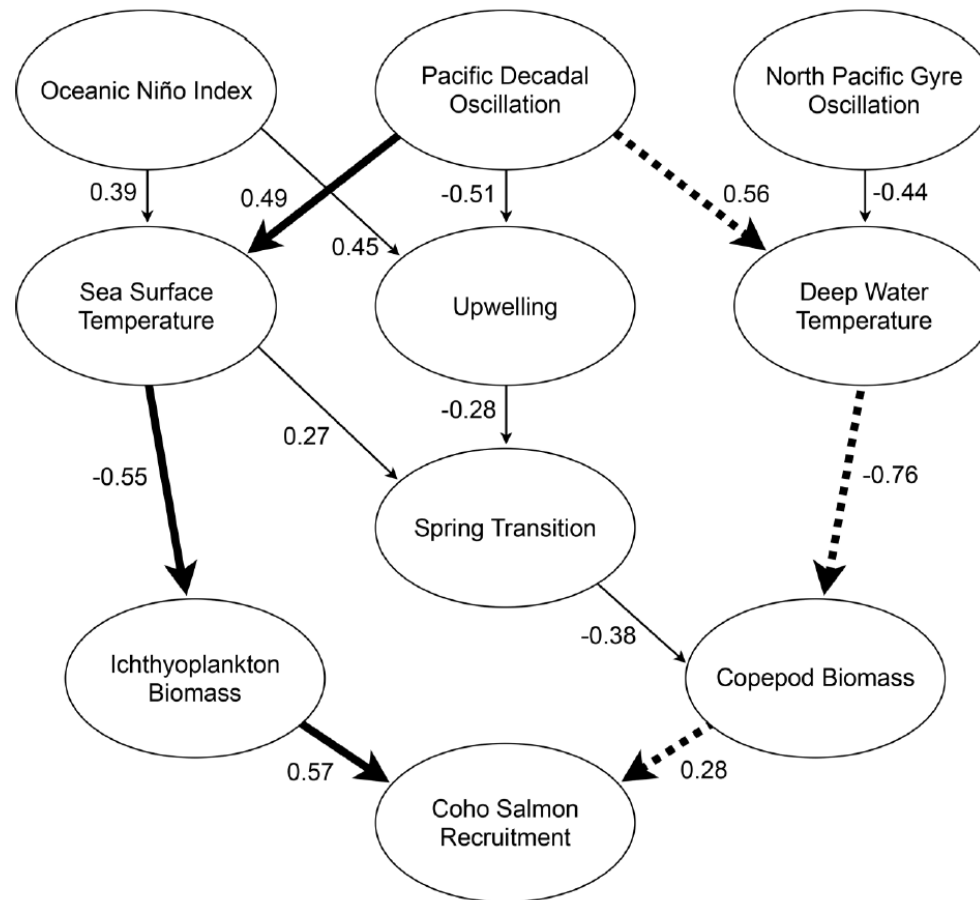

Figure 4. Malick et al. (2015). Can. J. Fish. Aquat. Sci. 72: 1552-1564 (2015)