



Urban Fertilizer Application Rates

Jeff Sweeney
Environmental Protection Agency
Chesapeake Bay Program Office
jsweeney@chesapeakebay.net
410-267-9844

Urban Stormwater Workgroup Meeting
May 17, 2016



Turfgrass Application Rates

- Two components
 - Fertilizer sales data
 - Association of American Plant Food Control Officials (AAPFCO)
 - Fertilizer consumption information submitted by state fertilizer control offices – by county
 - Total fertilizer sales or shipments for farm and non-farm use
 - Pervious urban area data
 - Determined from land cover databases and analyses.
- $\text{Non-farm fertilizer mass} \div \text{turfgrass acres} = \text{turfgrass application rate}$
- Since the model is calibrated to nutrient targets, the pervious urban application rate is not as important as the change in application rate through scenarios.



Turfgrass Application Rates

Current Fertilizer Reduction Credits

- Phosphorus applications are now 70% lower in states with legislation and 60% lower in states without legislation.
- By 2016, states must show fertilizer sales/use statistics that substantiate these reductions in phosphorus applications.



Turfgrass Application Rates

Proposed Fertilizer Data + Methods

- A USGS report for National Water-Quality Assessment program updates estimated county-level farm and nonfarm N and P input from commercial fertilizer sales for the U.S. for 1987 – 2006.
- Estimates were calculated from the AAPFCO fertilizer sales data, Census of Agriculture fertilizer expenditures, and U.S. Census Bureau county population.
 - Peer-reviewed methodology at <http://pubs.usgs.gov/sir/2012/5207/>
- With a few exceptions, nonfarm nitrogen estimates were found to be reasonable when compared to the amounts that would result if the lawn application rates recommended by state and university agricultural agencies were used.



Turfgrass Application Rates

Proposed Fertilizer Data + Methods

- Location of counties with AAPFCO fertilizer product tonnage data reported at the county level, 1987–2006

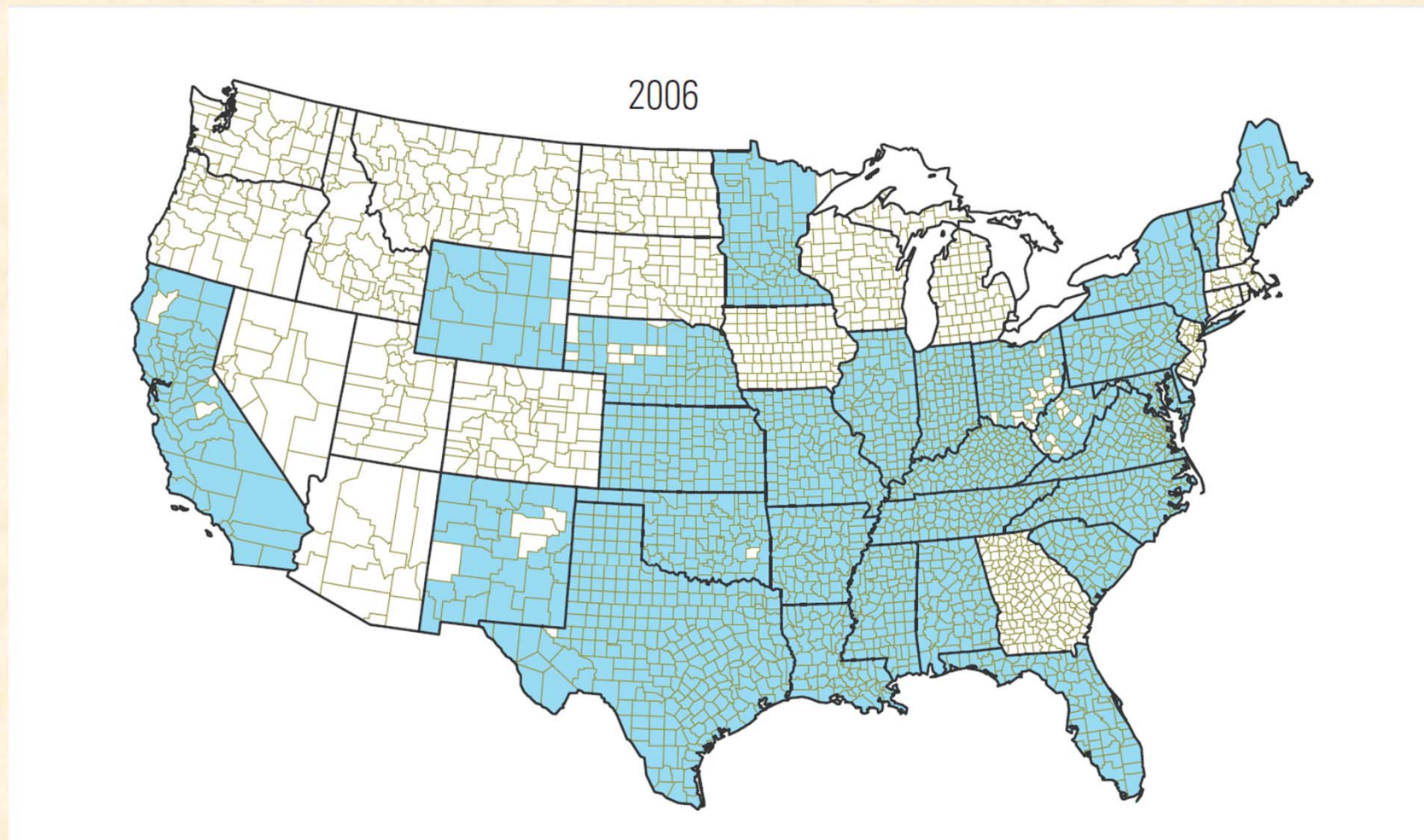



Turfgrass Application Rates

Proposed Fertilizer Data + Methods

- CBPO will be obtaining AAPFCO fertilizer sales data through 2014 by June, 2016.
 - Phase 6 application rates through the calibration period
 - Potential to continue benefits of fertilizer legislation in Phase 5 WSM
- Depending on the quality of the data, may use USGS conversions from sales to use.
- Jurisdictions should continue collecting urban fertilizer data from their sources if available.
- Findings may not align with what's expected or hoped for.



Urban Fertilizer
Application Rates
Chesapeake Bay Watershed



Nitrogen Fertilizer Use Pounds Annually for CB Watershed

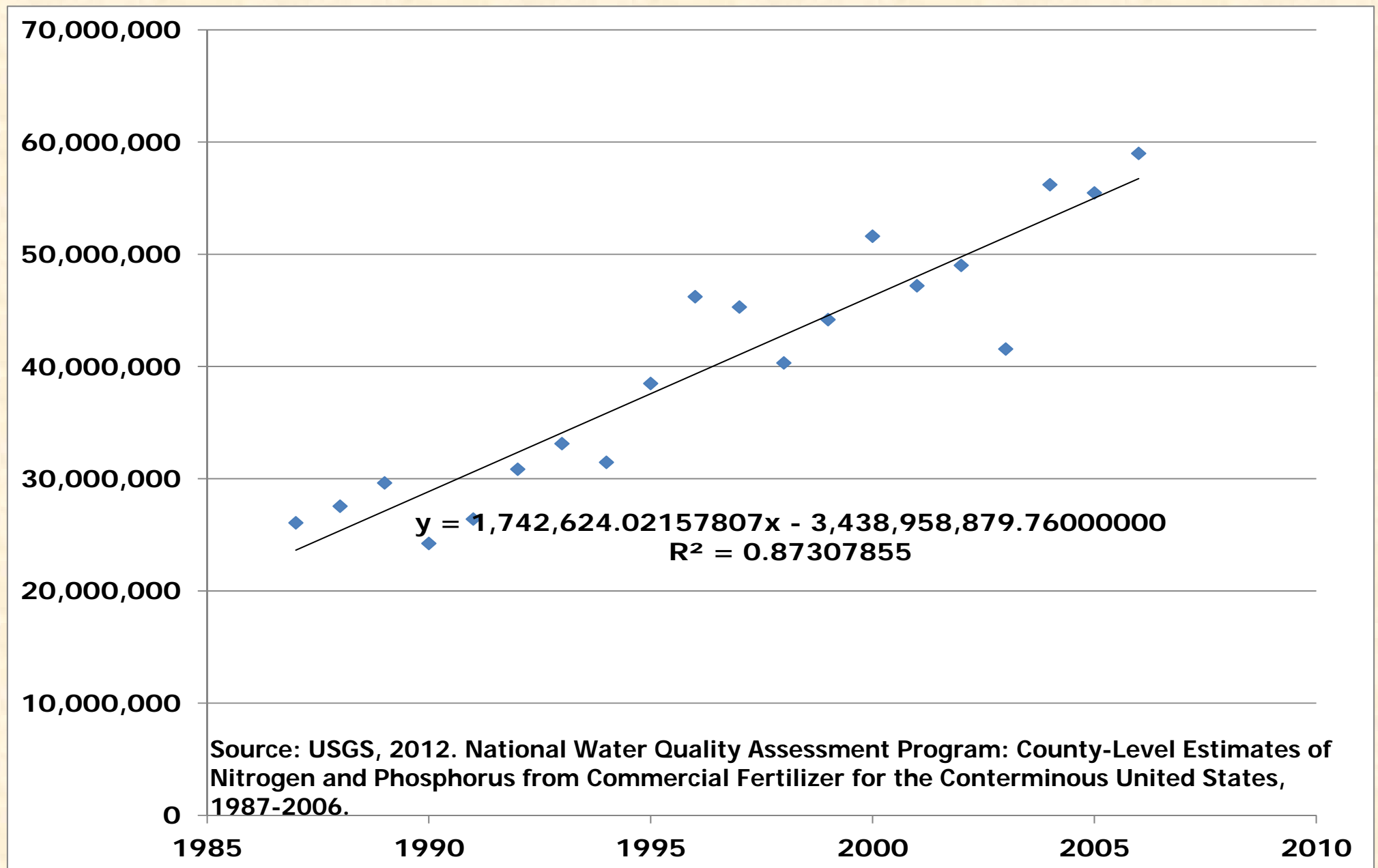



Phosphorus Fertilizer Use Pounds Annually for CB Watershed

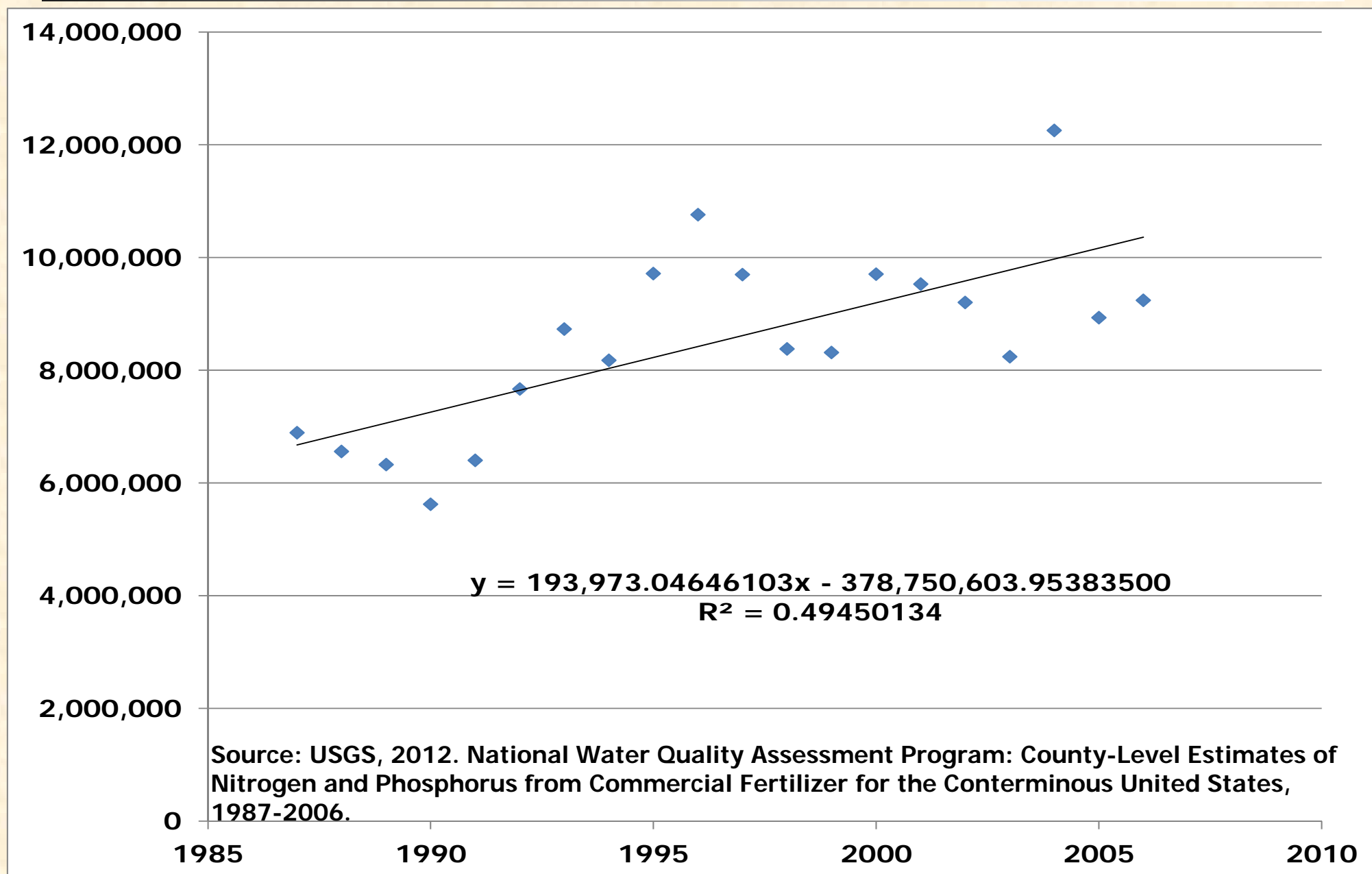



Turfgrass Acres CB Watershed

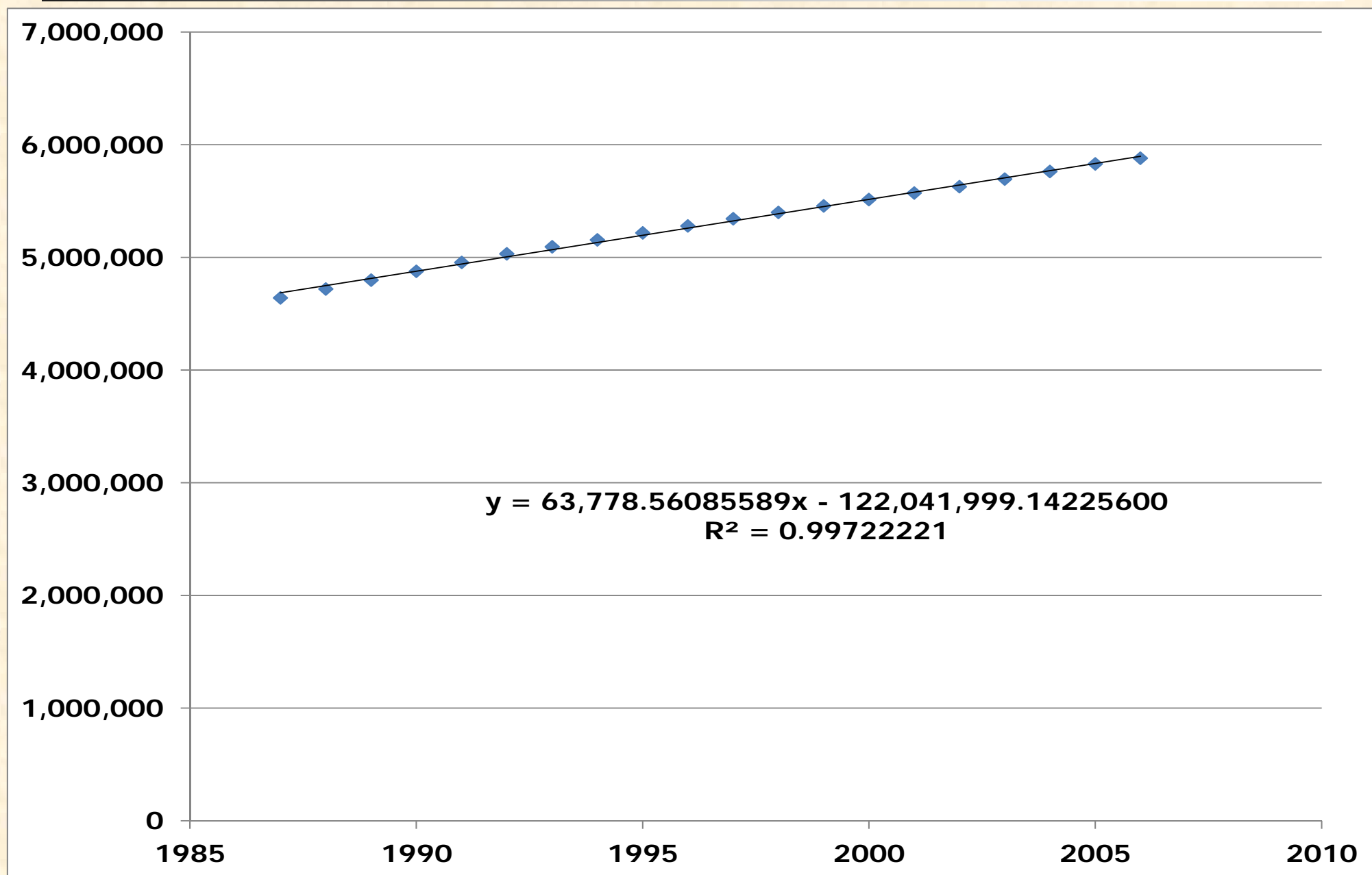



Nitrogen Fertilizer Application Rate Pounds/Acre from Linear Trends for CB Watershed

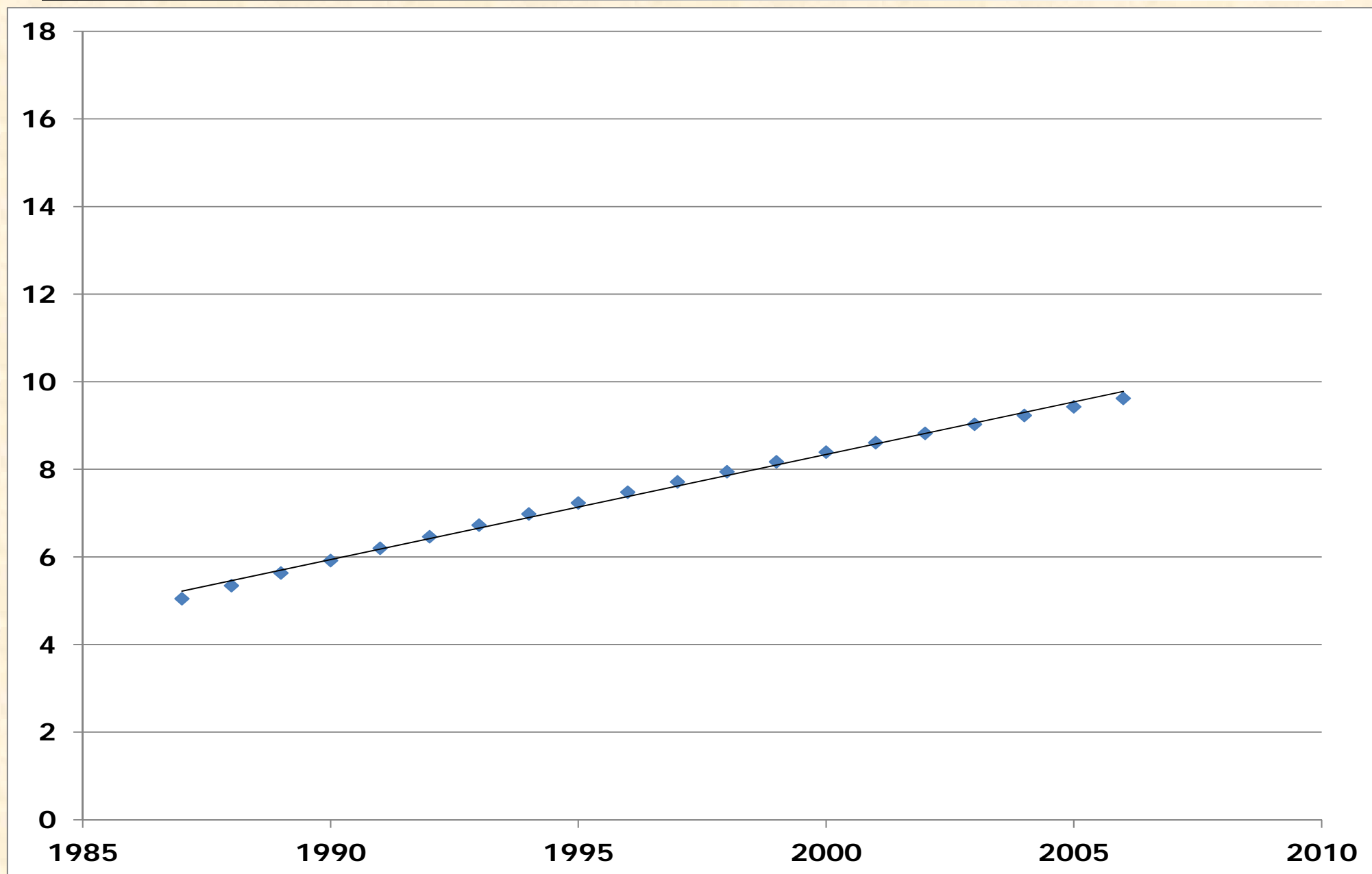



Phosphorus Fertilizer Application Rate Pounds/Acre from Linear Trends for CB Watershed

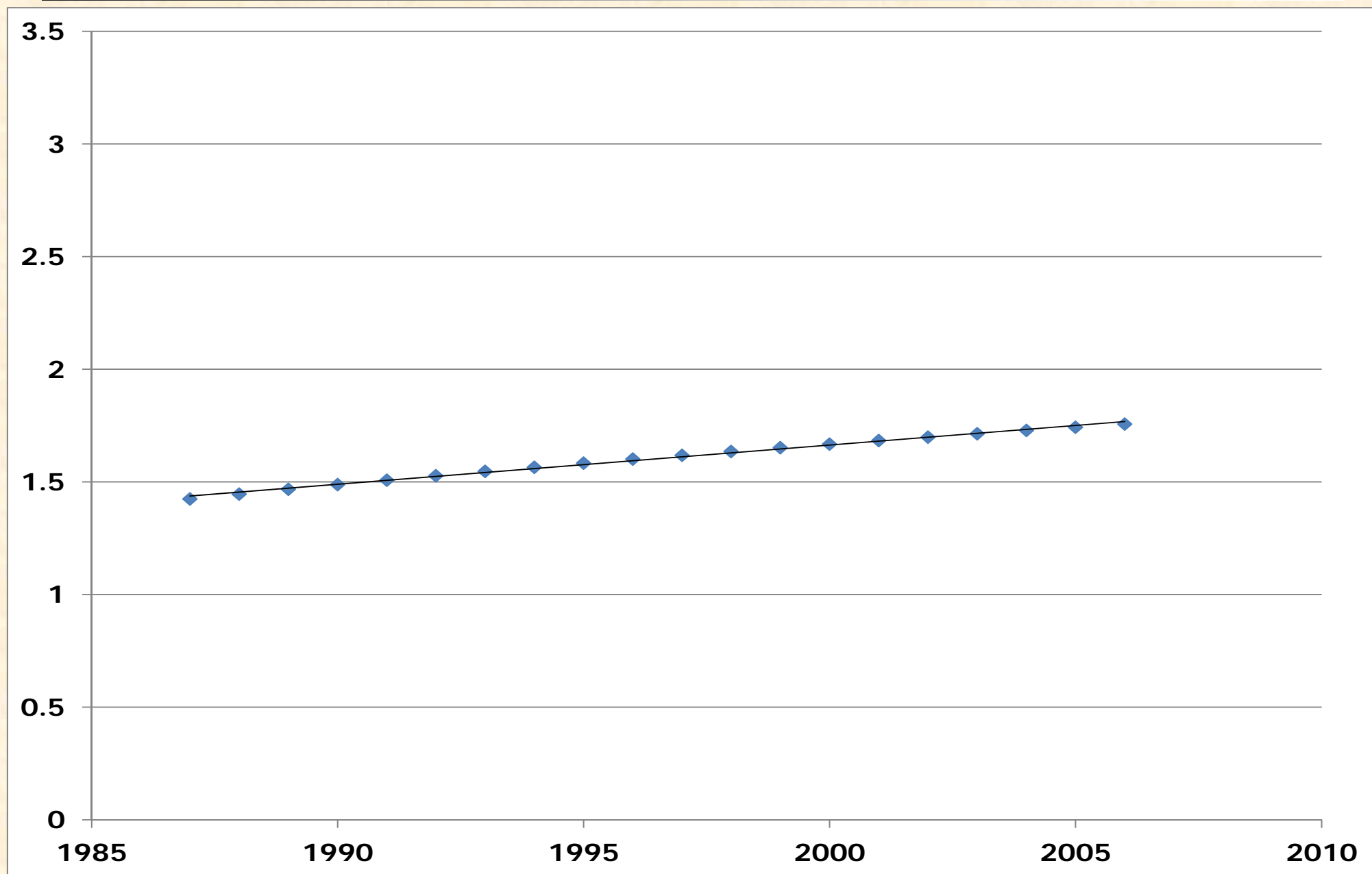



Nitrogen Fertilizer Use by State



Nitrogen Fertilizer Use Pounds Annually for NY

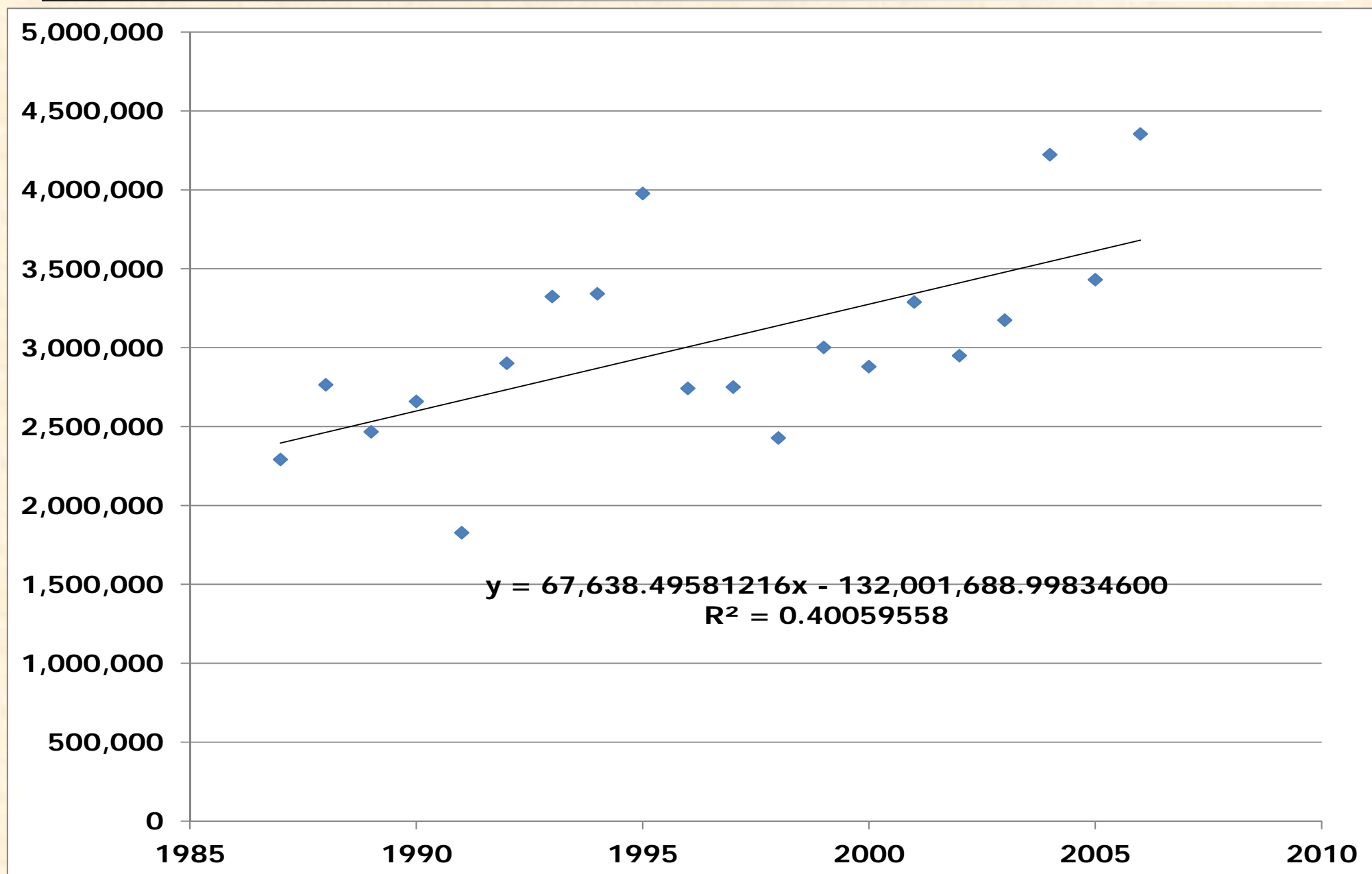



Nitrogen Fertilizer Use Pounds Annually for PA

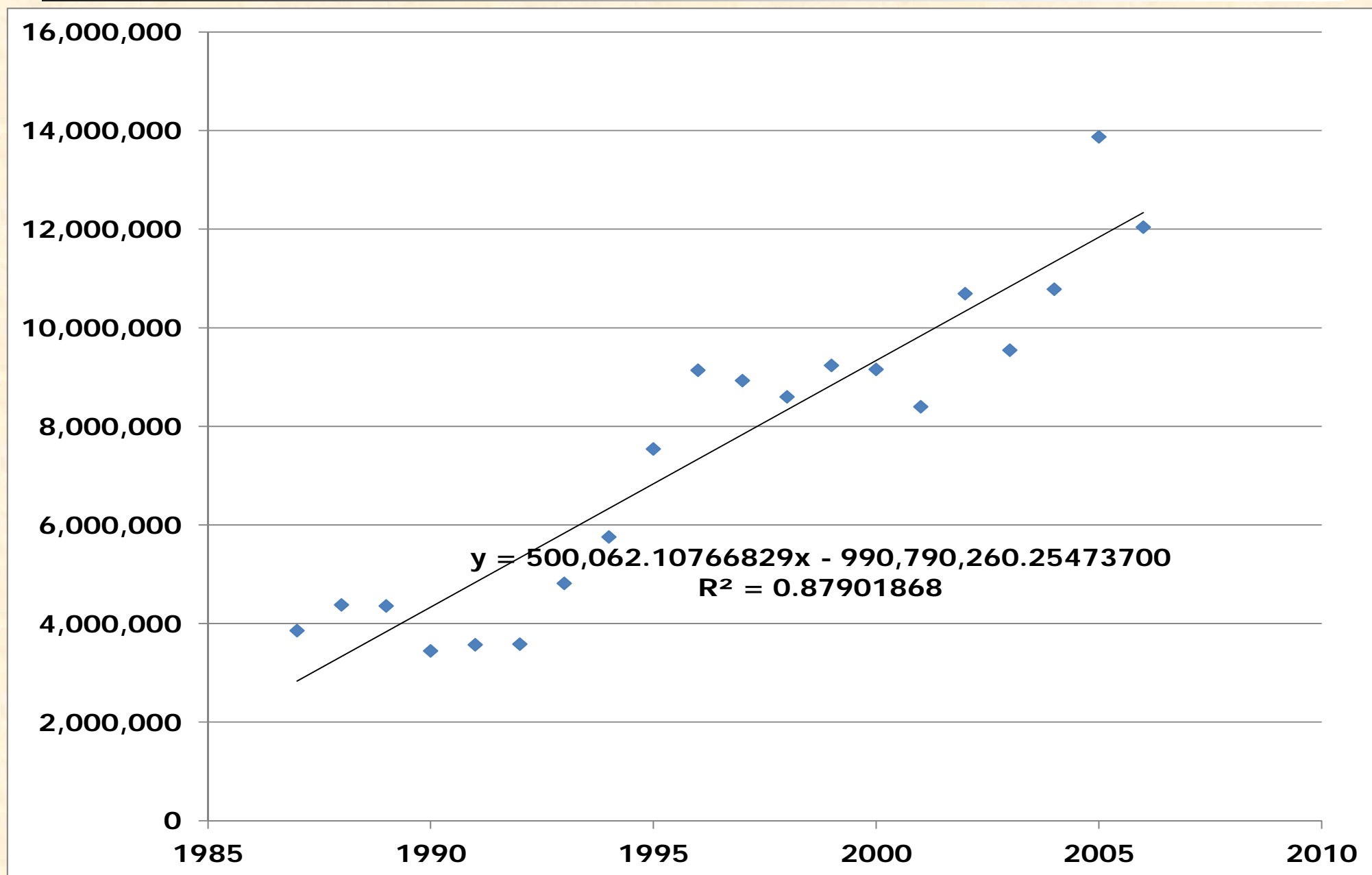



Nitrogen Fertilizer Use Pounds Annually for MD

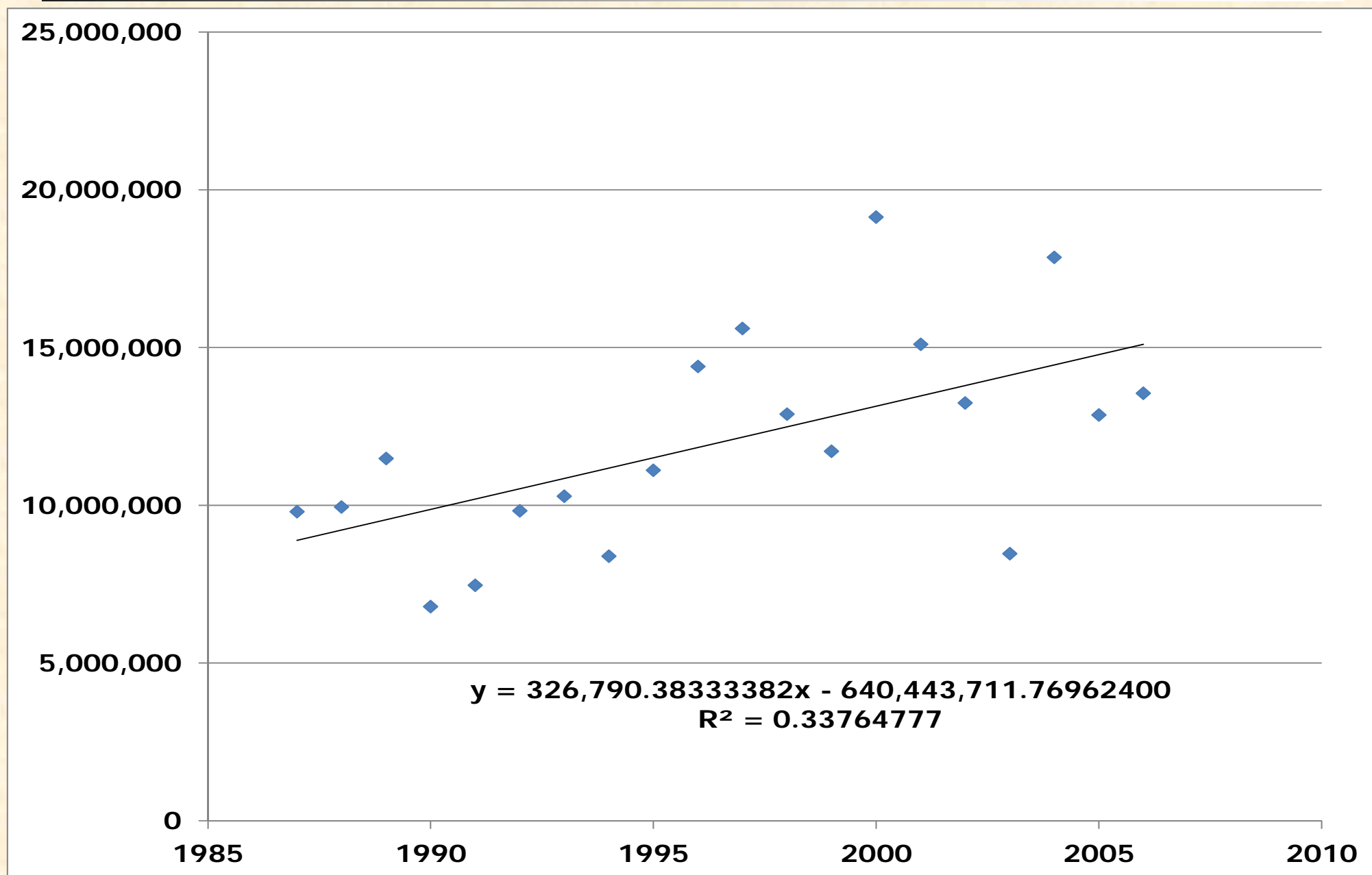



Nitrogen Fertilizer Use Pounds Annually for VA

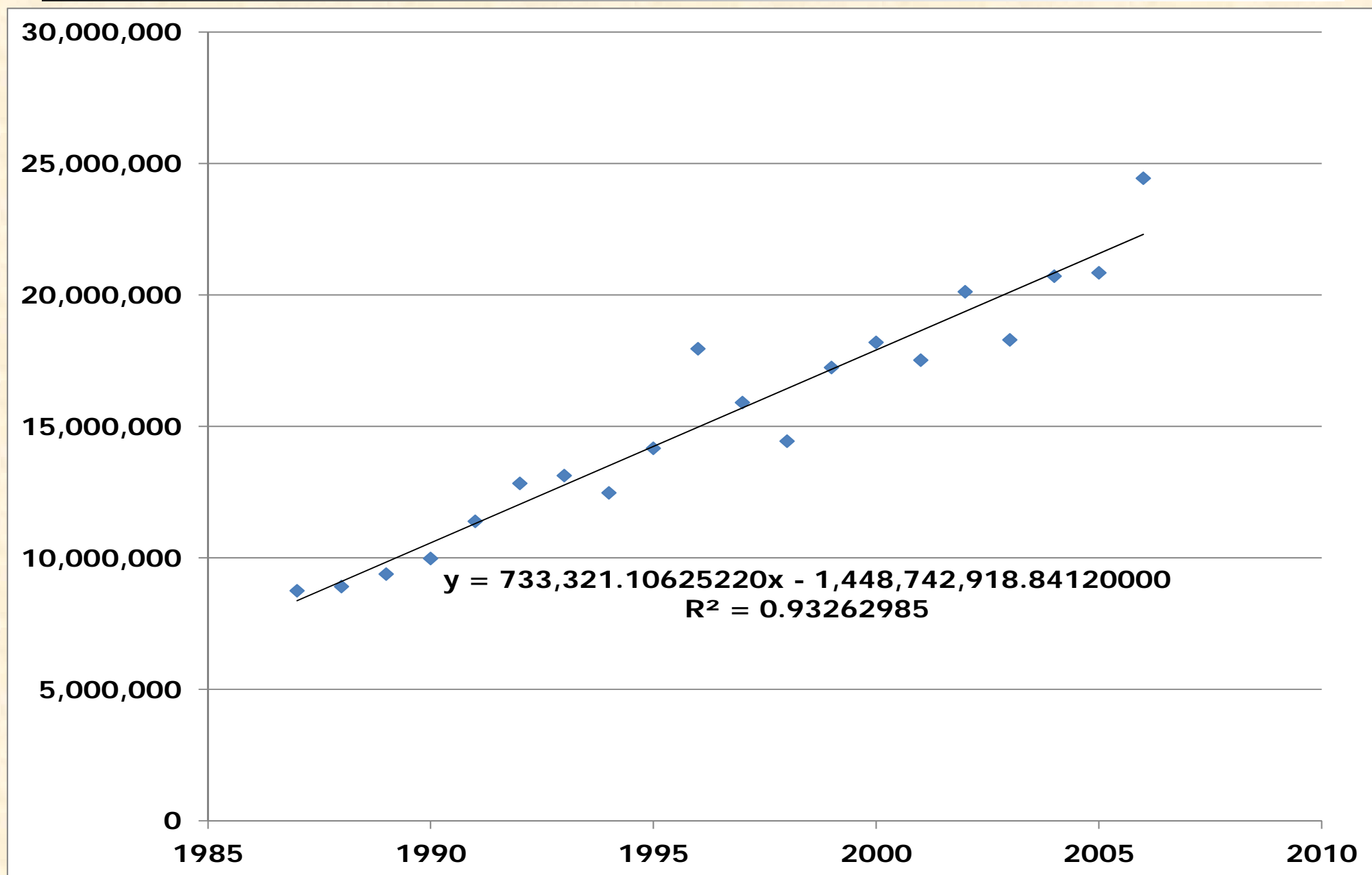



Nitrogen Fertilizer Use Pounds Annually for WV

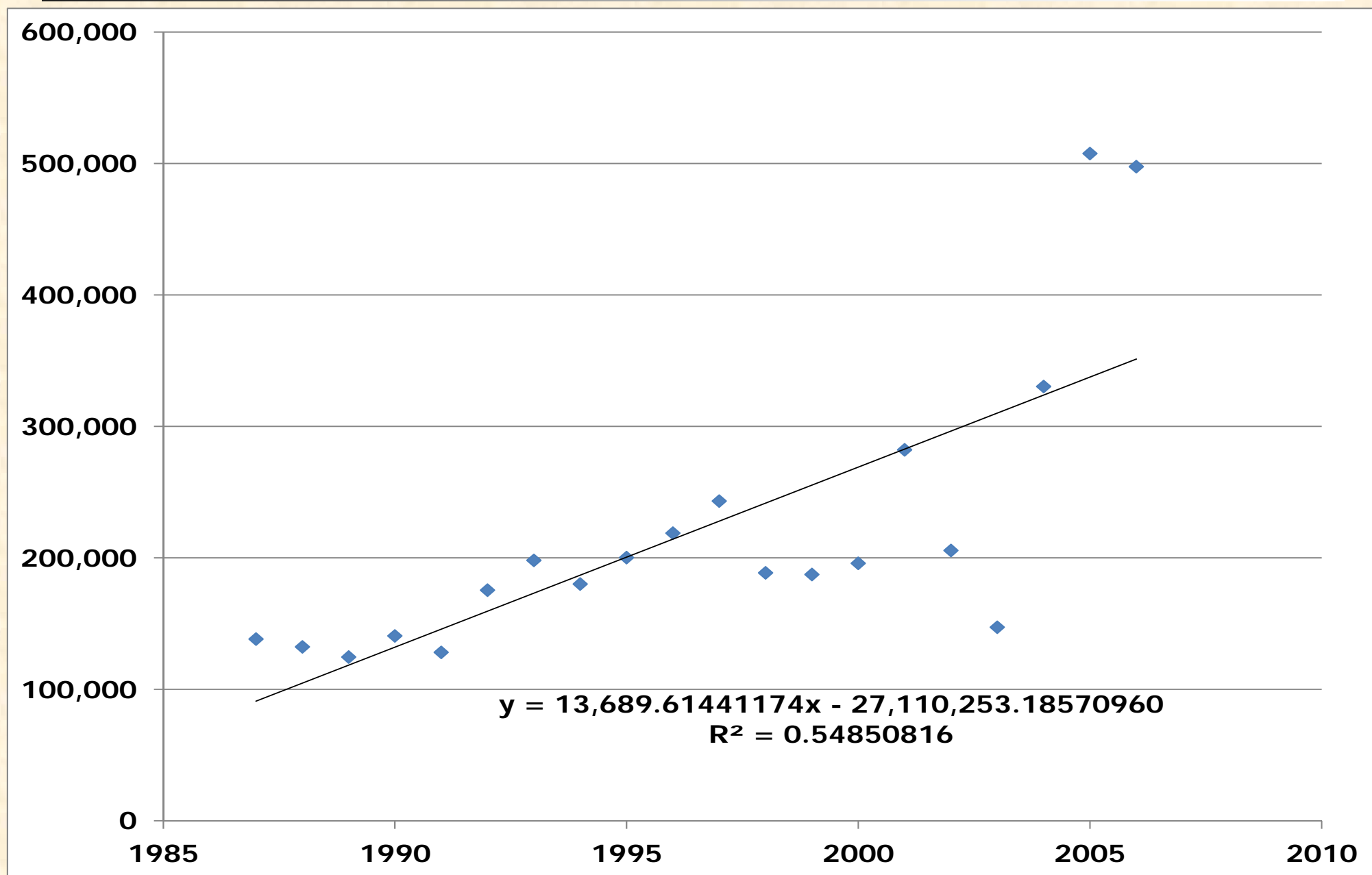



Nitrogen Fertilizer Use Pounds Annually for DE

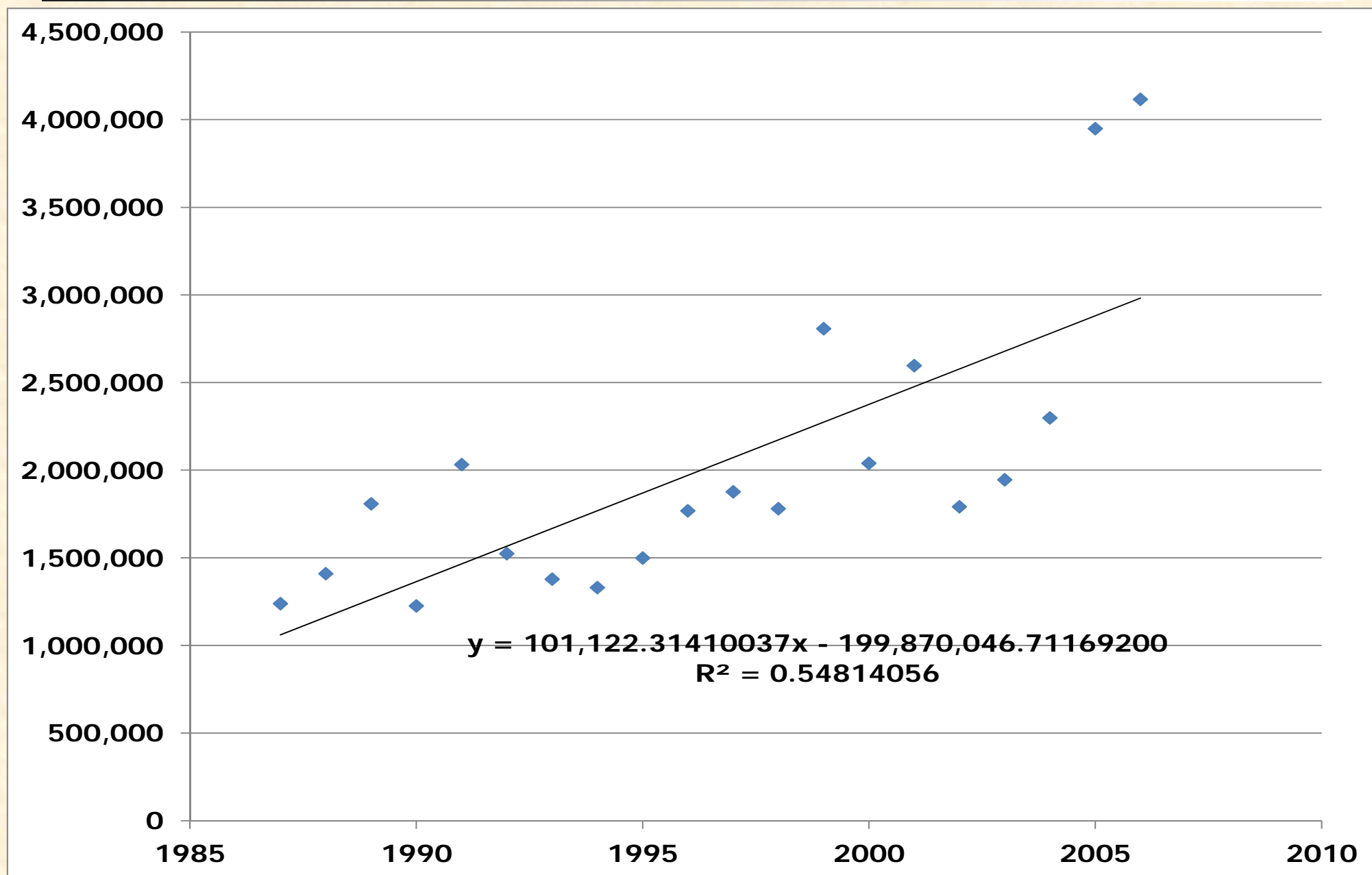



Nitrogen Fertilizer Use

Pounds Annually for CB Watershed

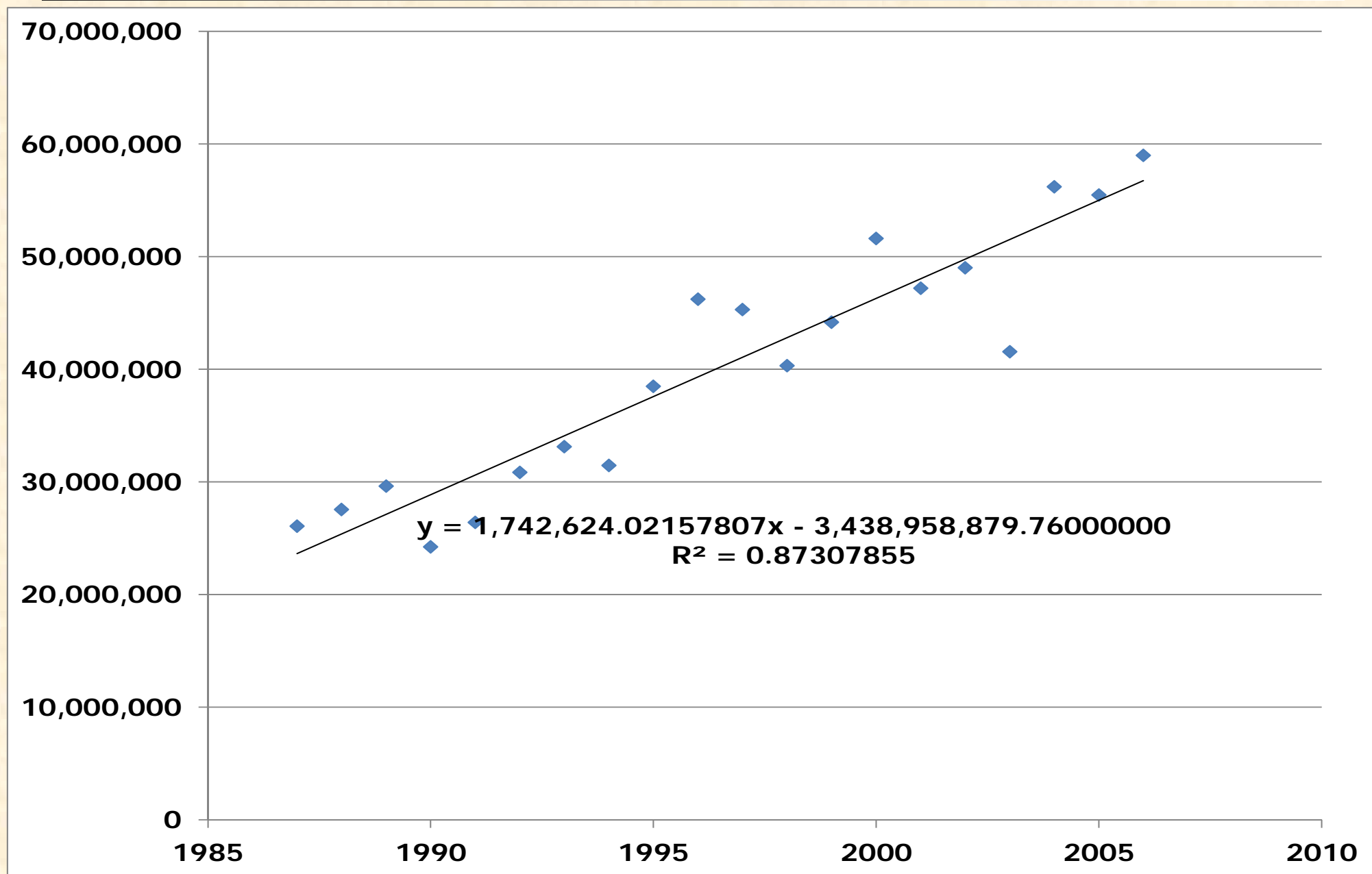



Phosphorus Fertilizer Use by State



Phosphorus Fertilizer Use Pounds Annually for NY

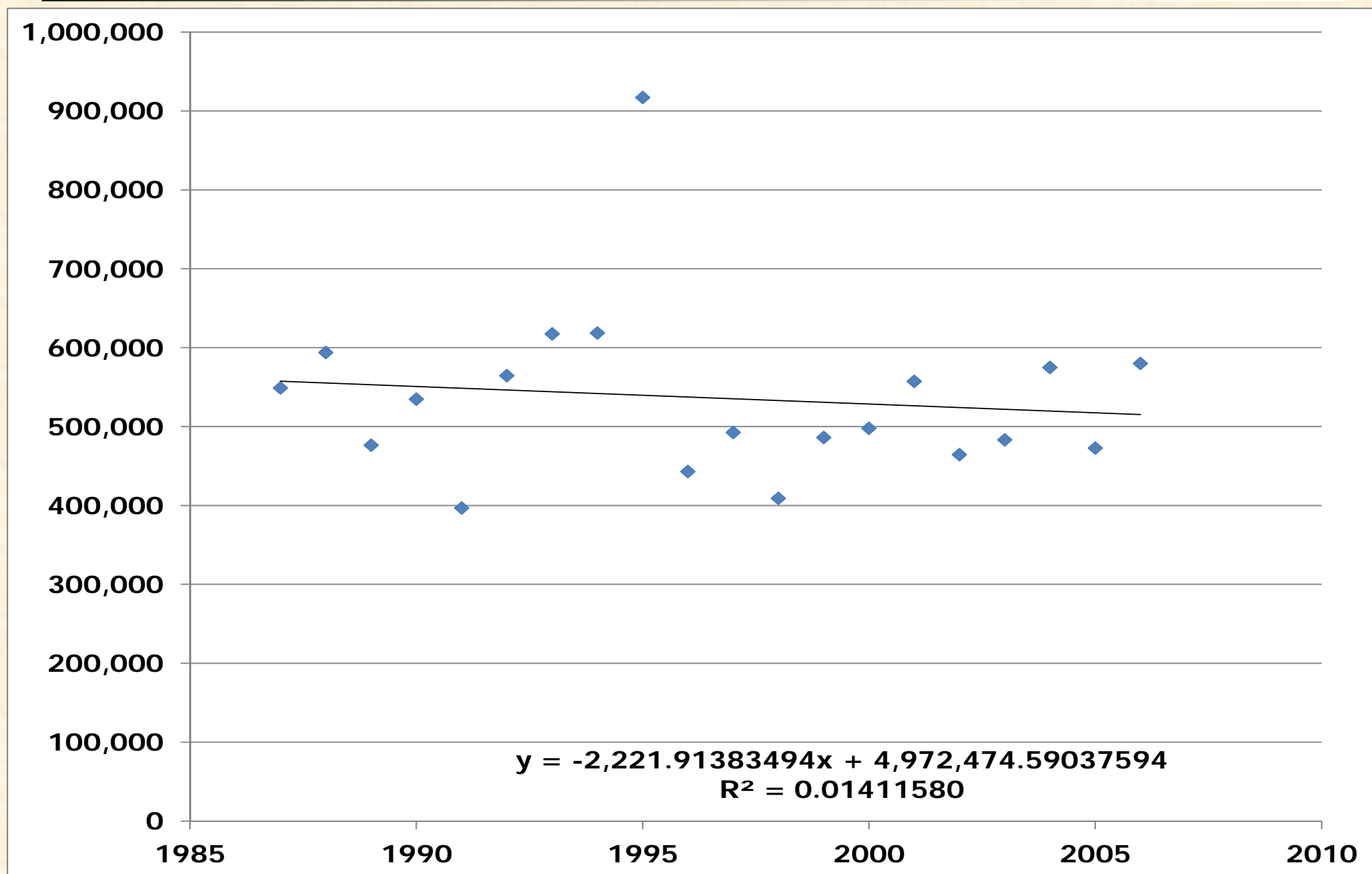



Phosphorus Fertilizer Use Pounds Annually for PA

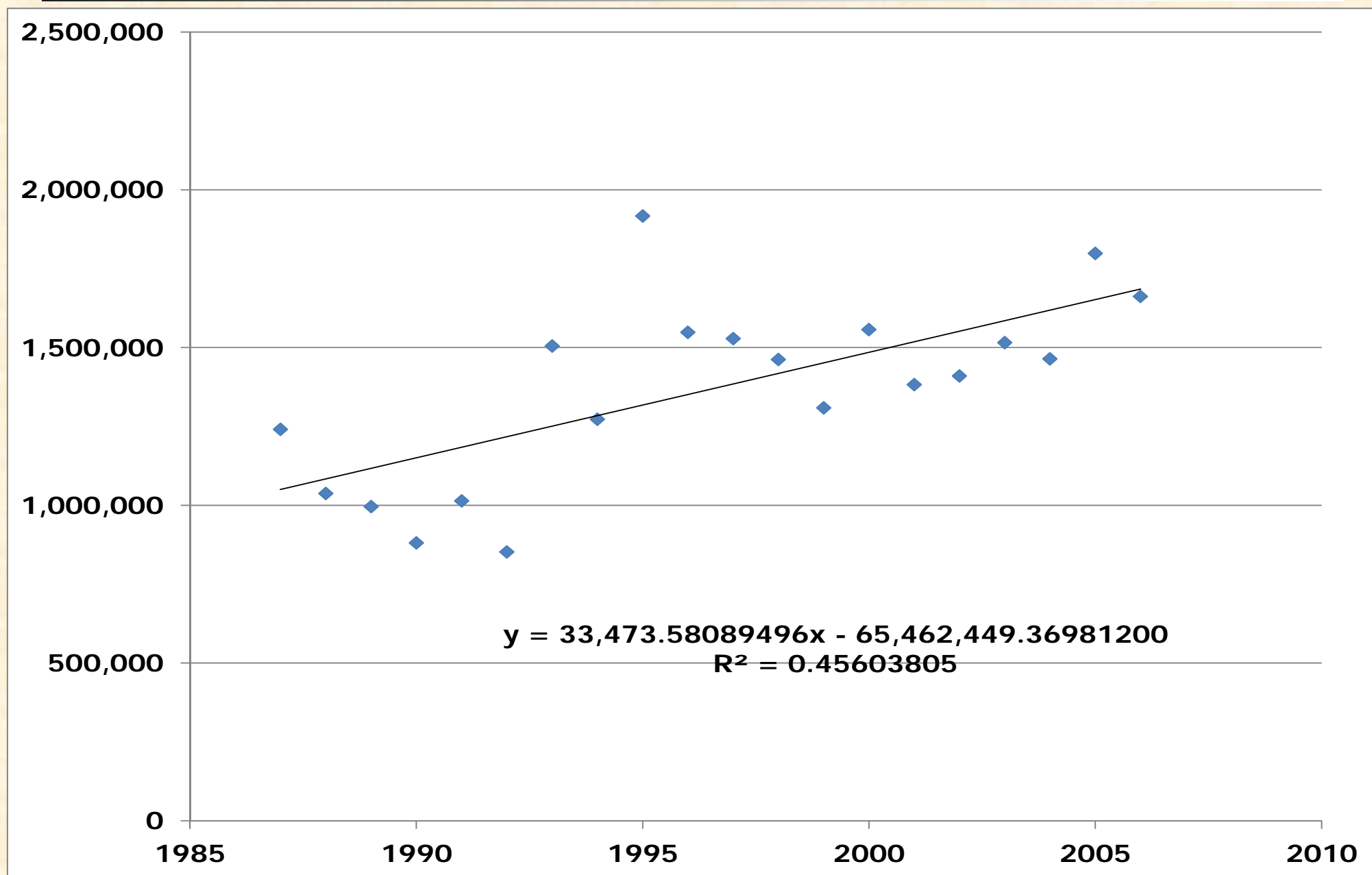



Phosphorus Fertilizer Use Pounds Annually for MD

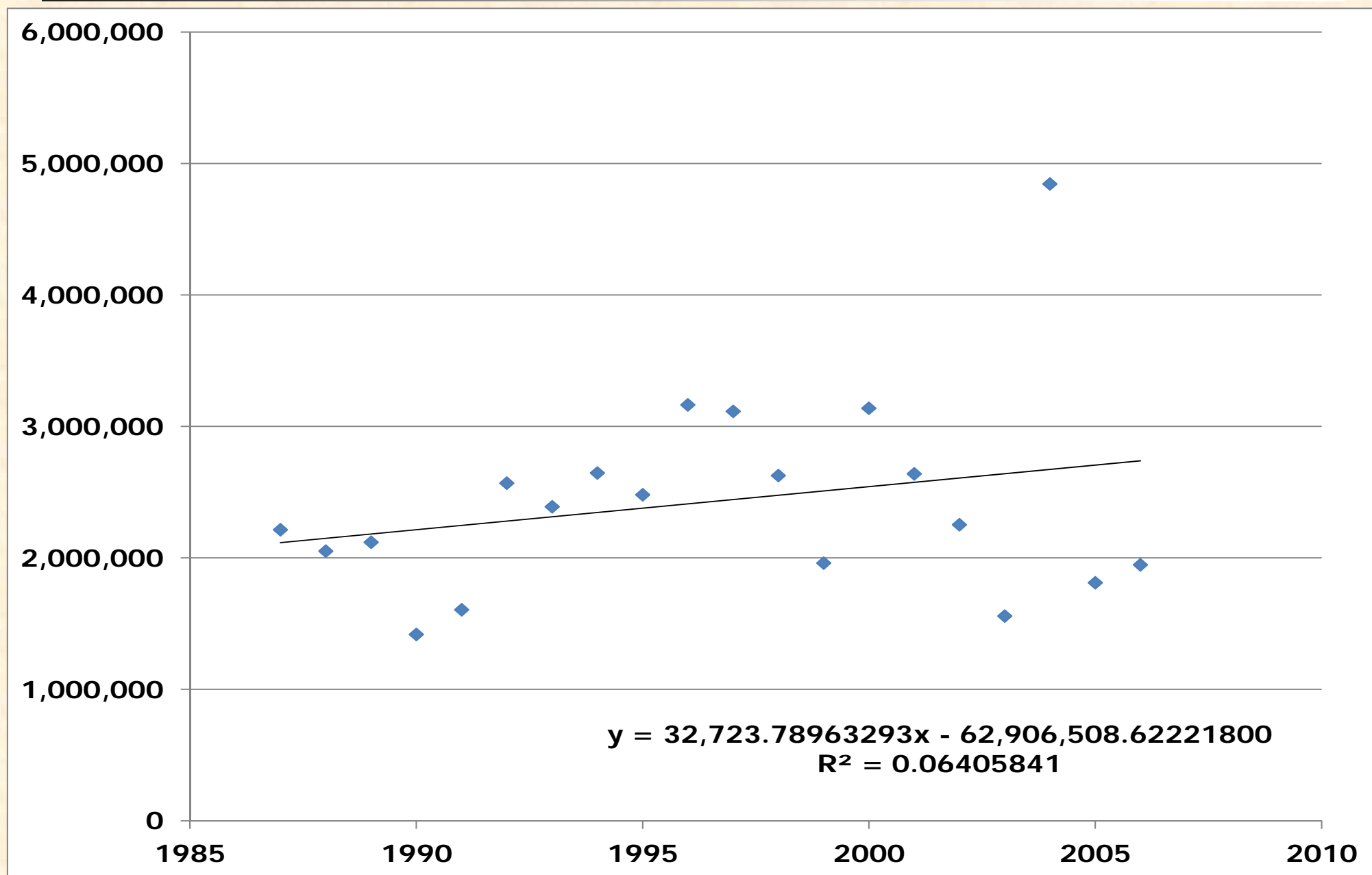



Phosphorus Fertilizer Use Pounds Annually for VA

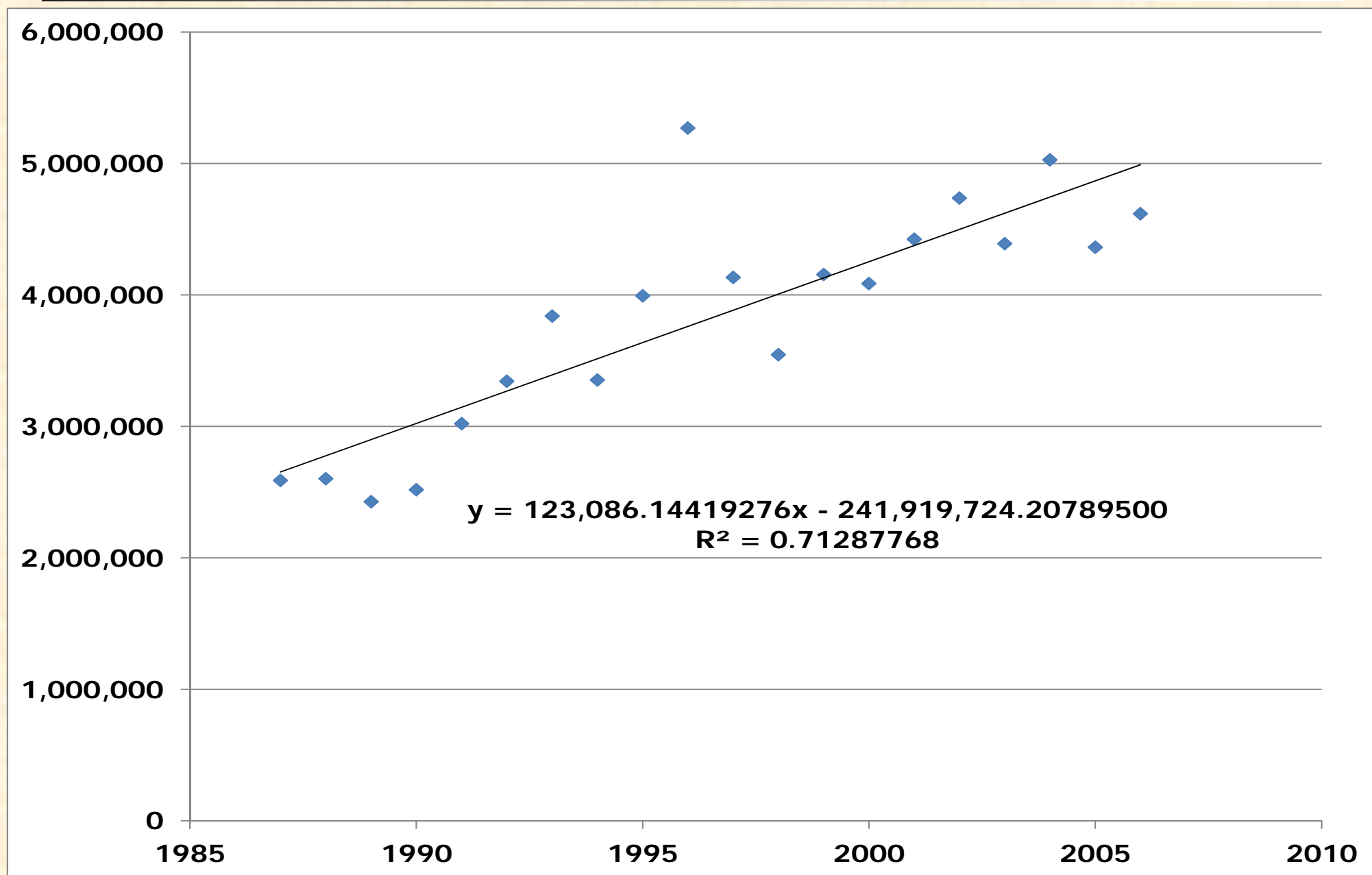



Phosphorus Fertilizer Use Pounds Annually for WV

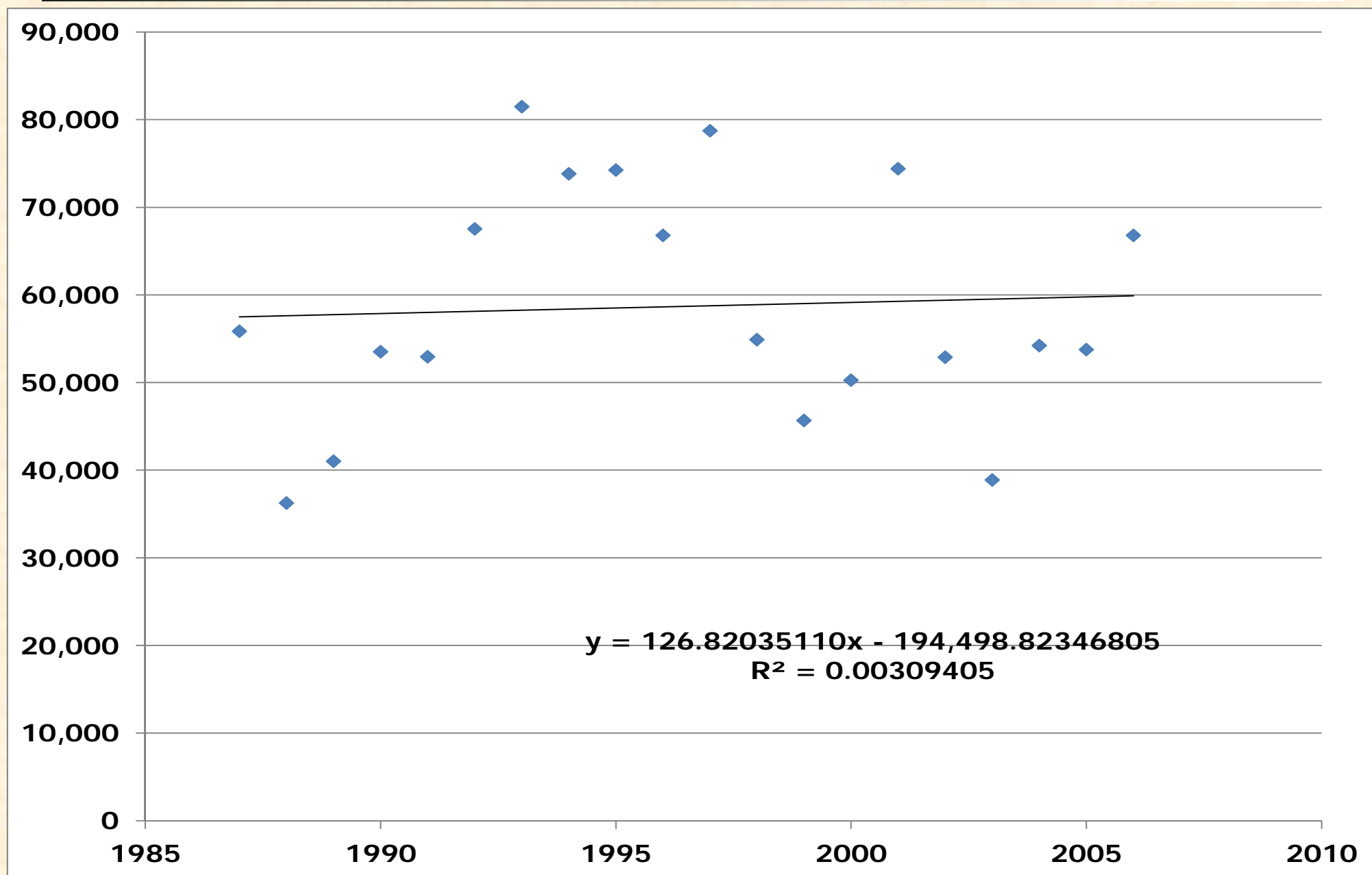



Phosphorus Fertilizer Use Pounds Annually for DE

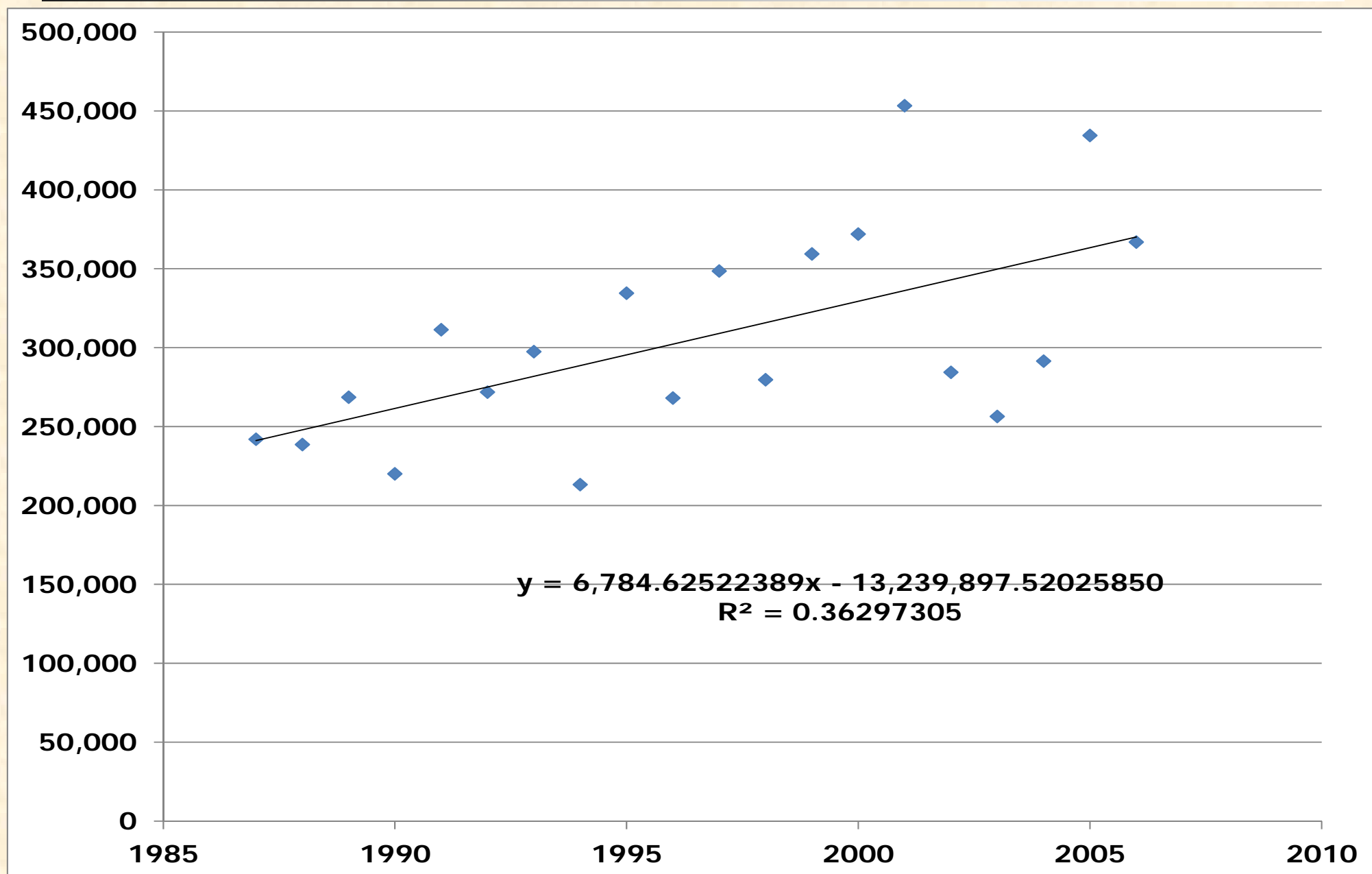



Phosphorus Fertilizer Use Pounds Annually for CB Watershed

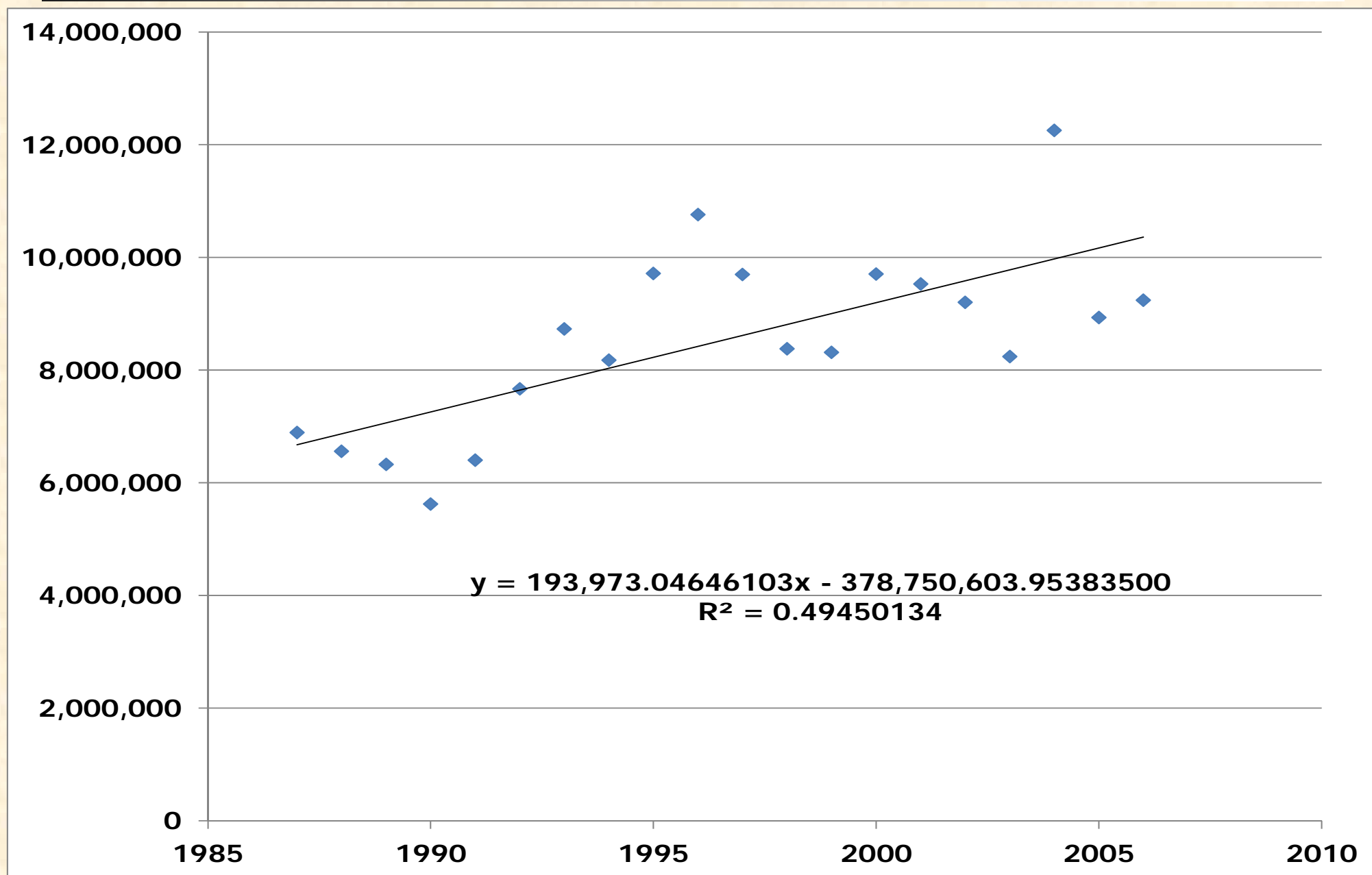



Turfgrass Acres by State



Turfgrass Acres NY

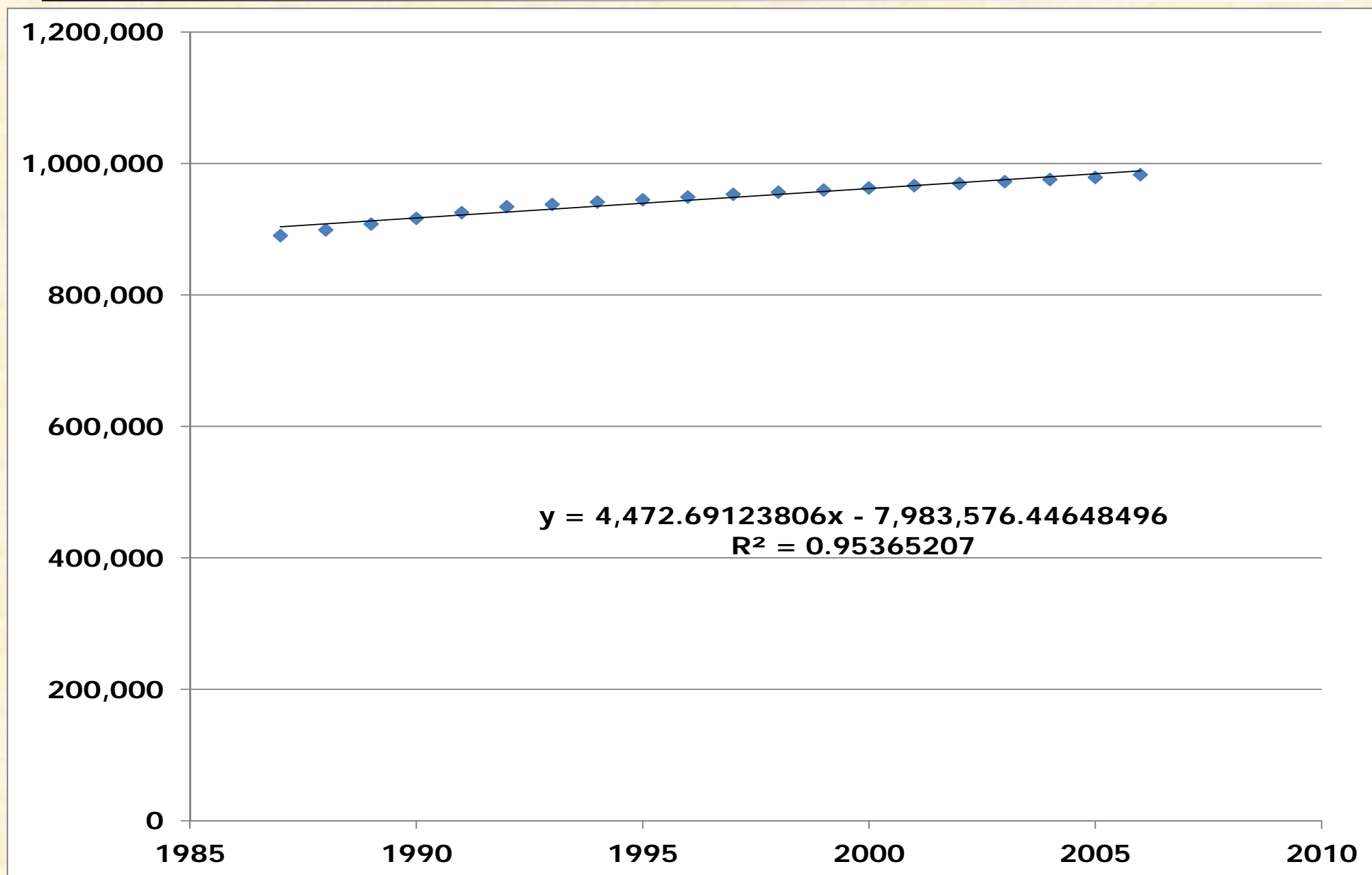



Turfgrass Acres PA

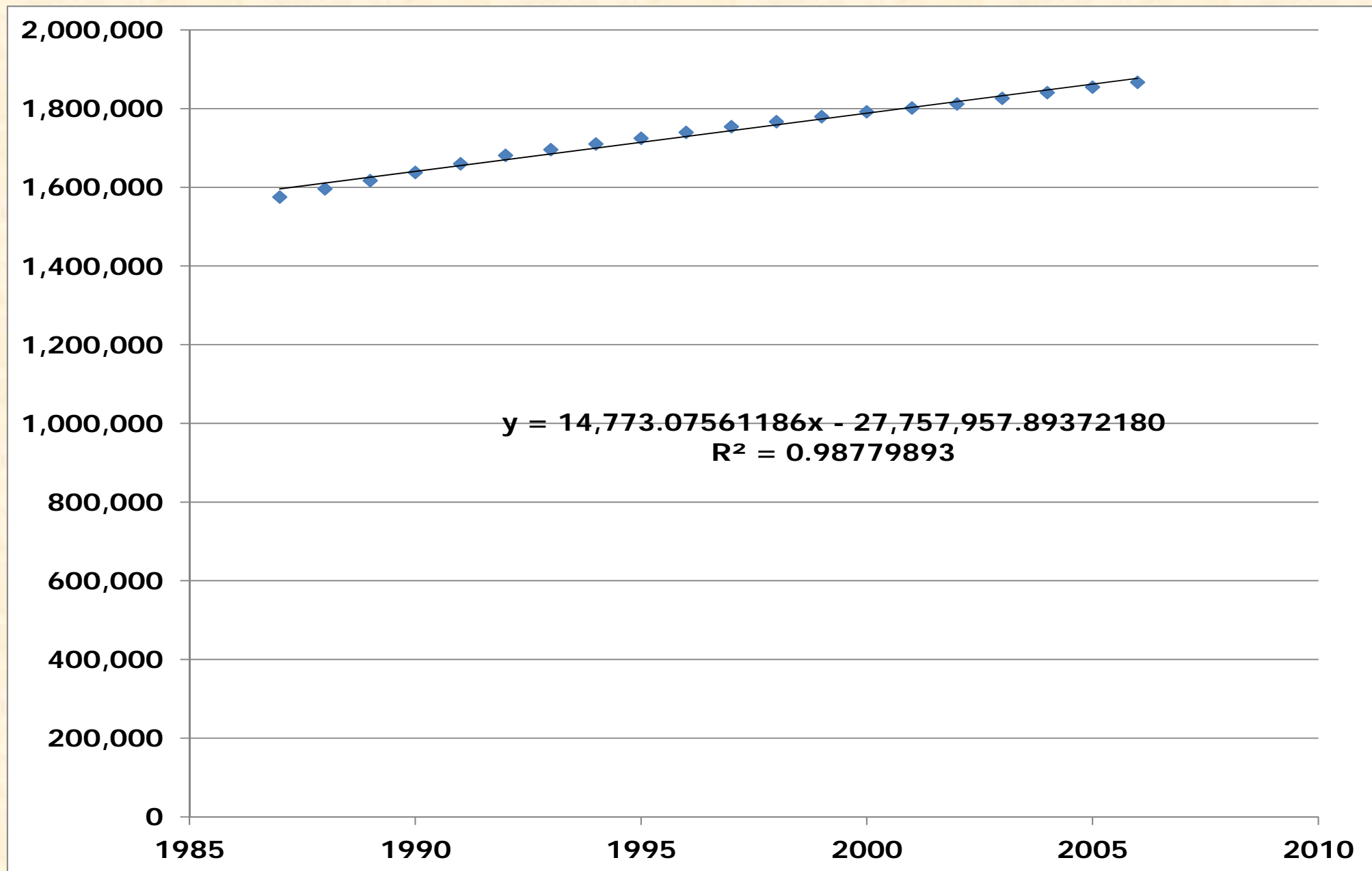



Turfgrass Acres MD

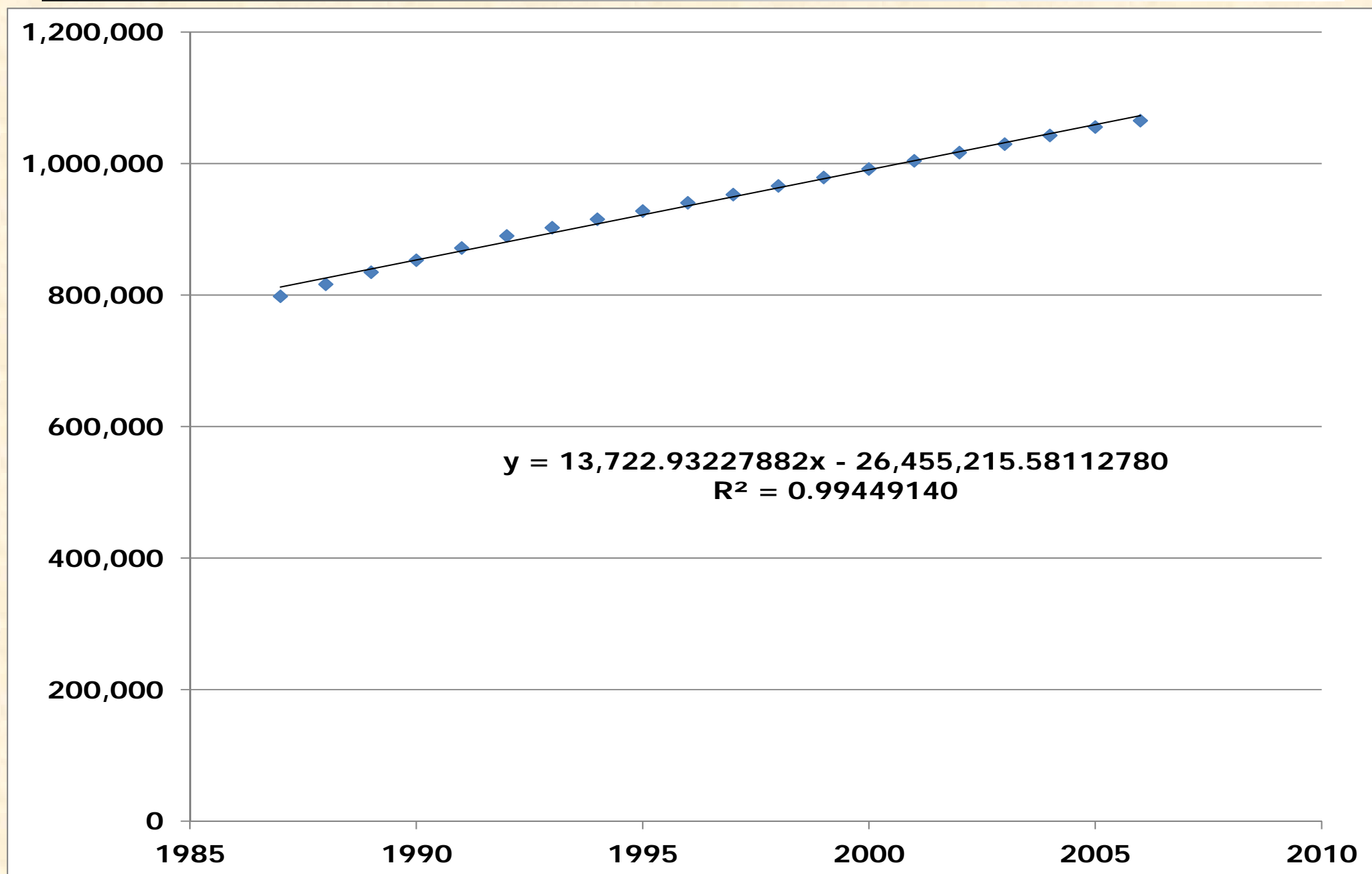



Turfgrass Acres VA

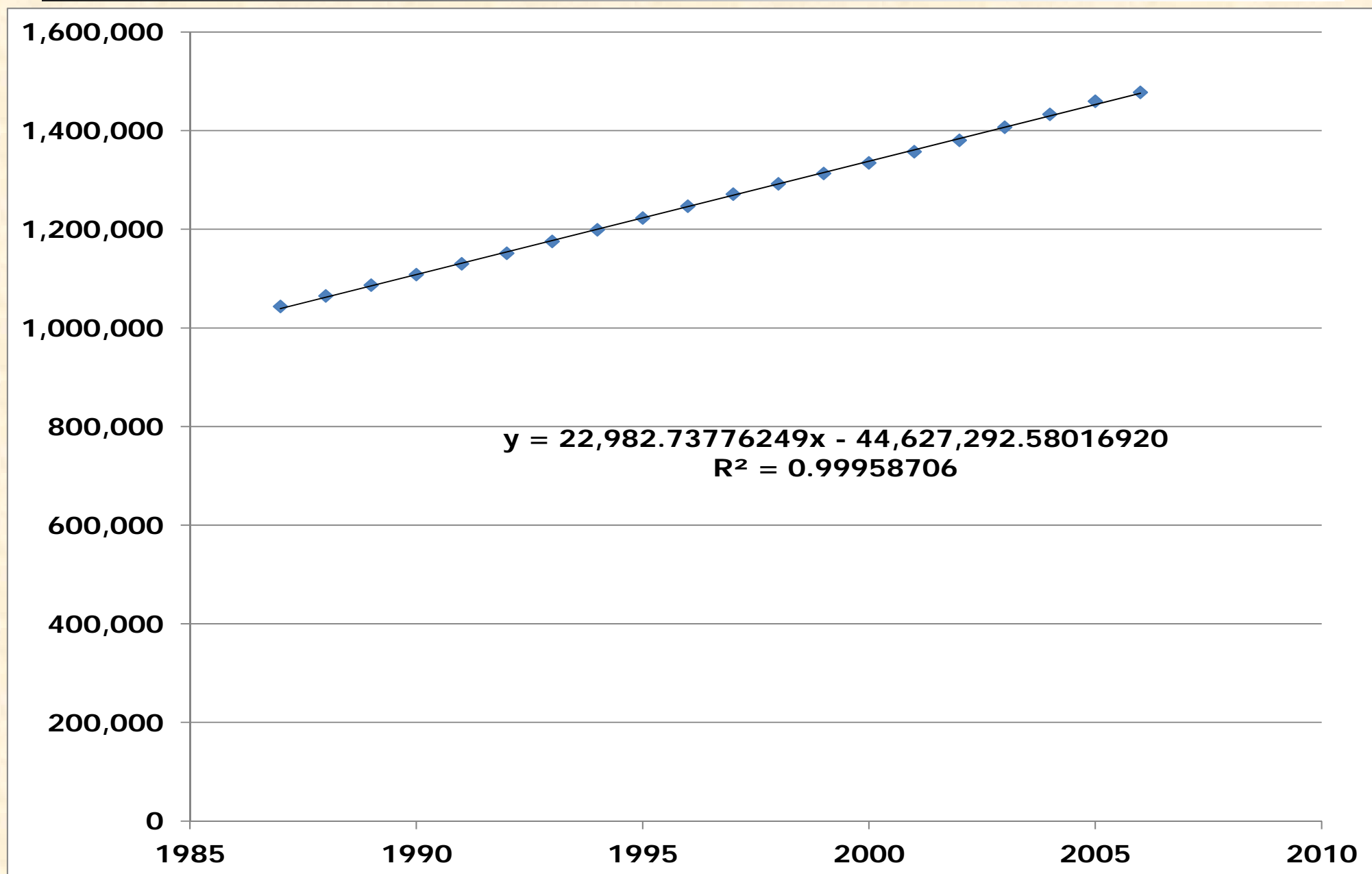



Turfgrass Acres WV

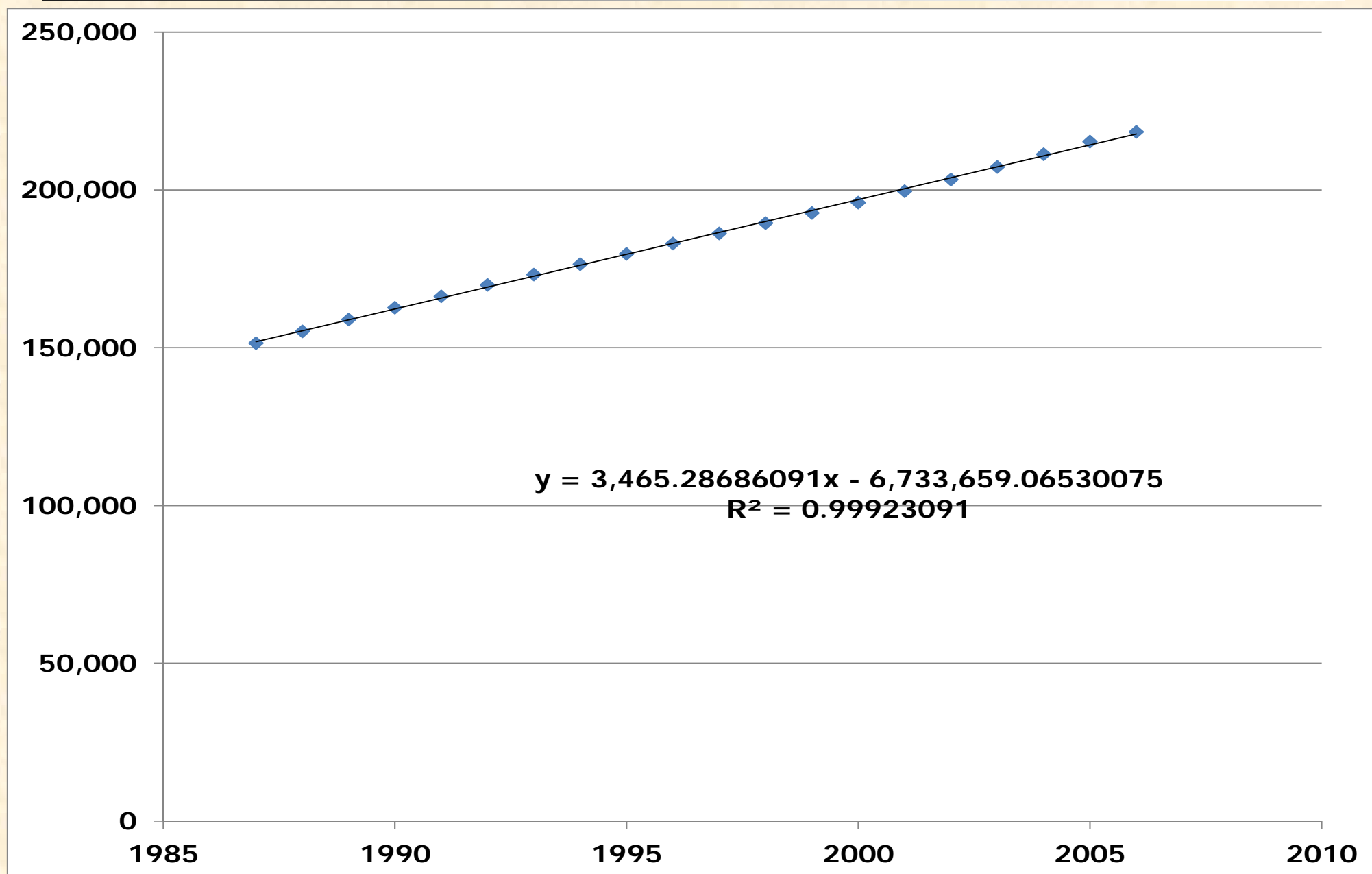



Turfgrass Acres DE

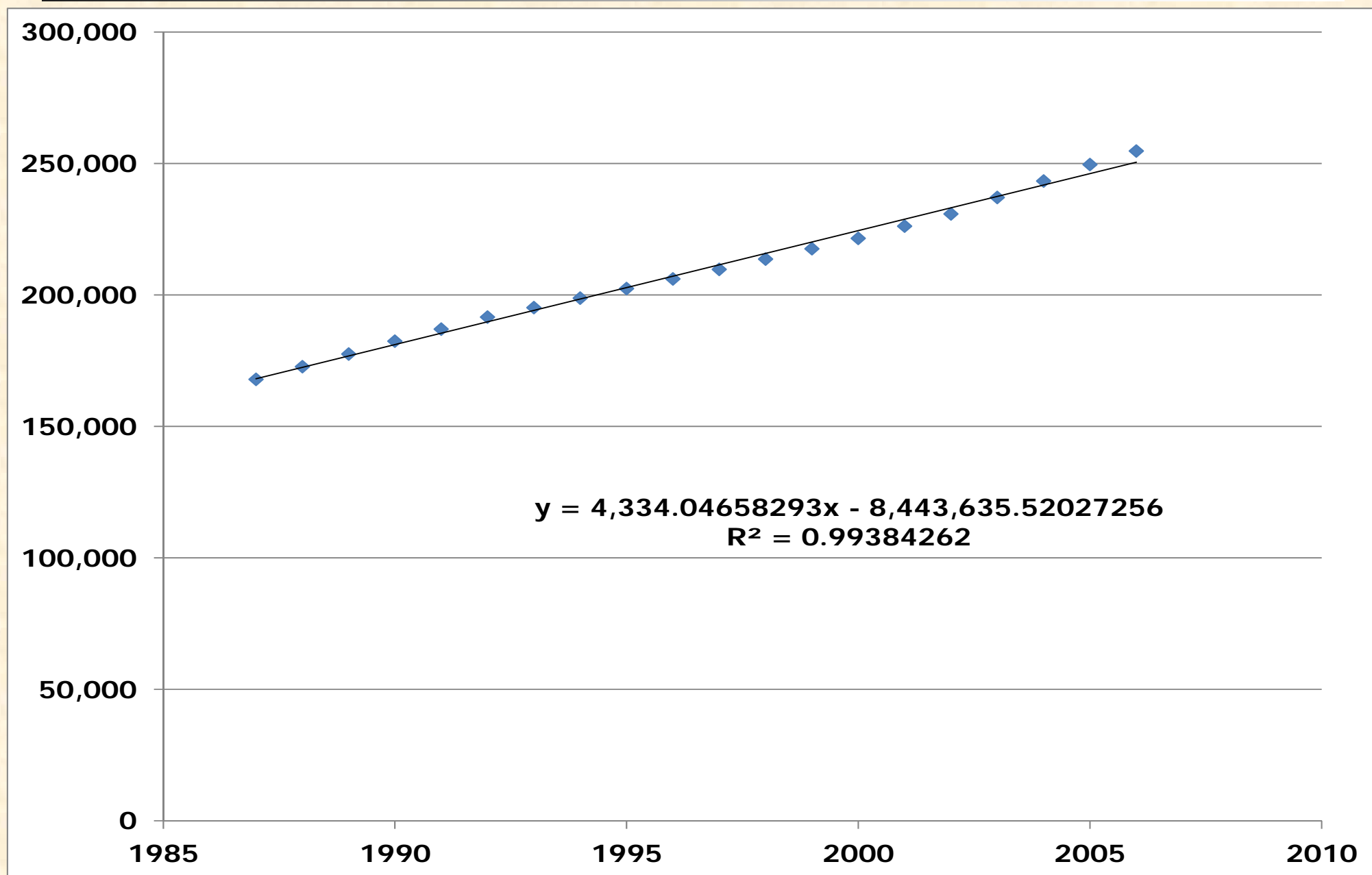



Turfgrass Acres CB Watershed

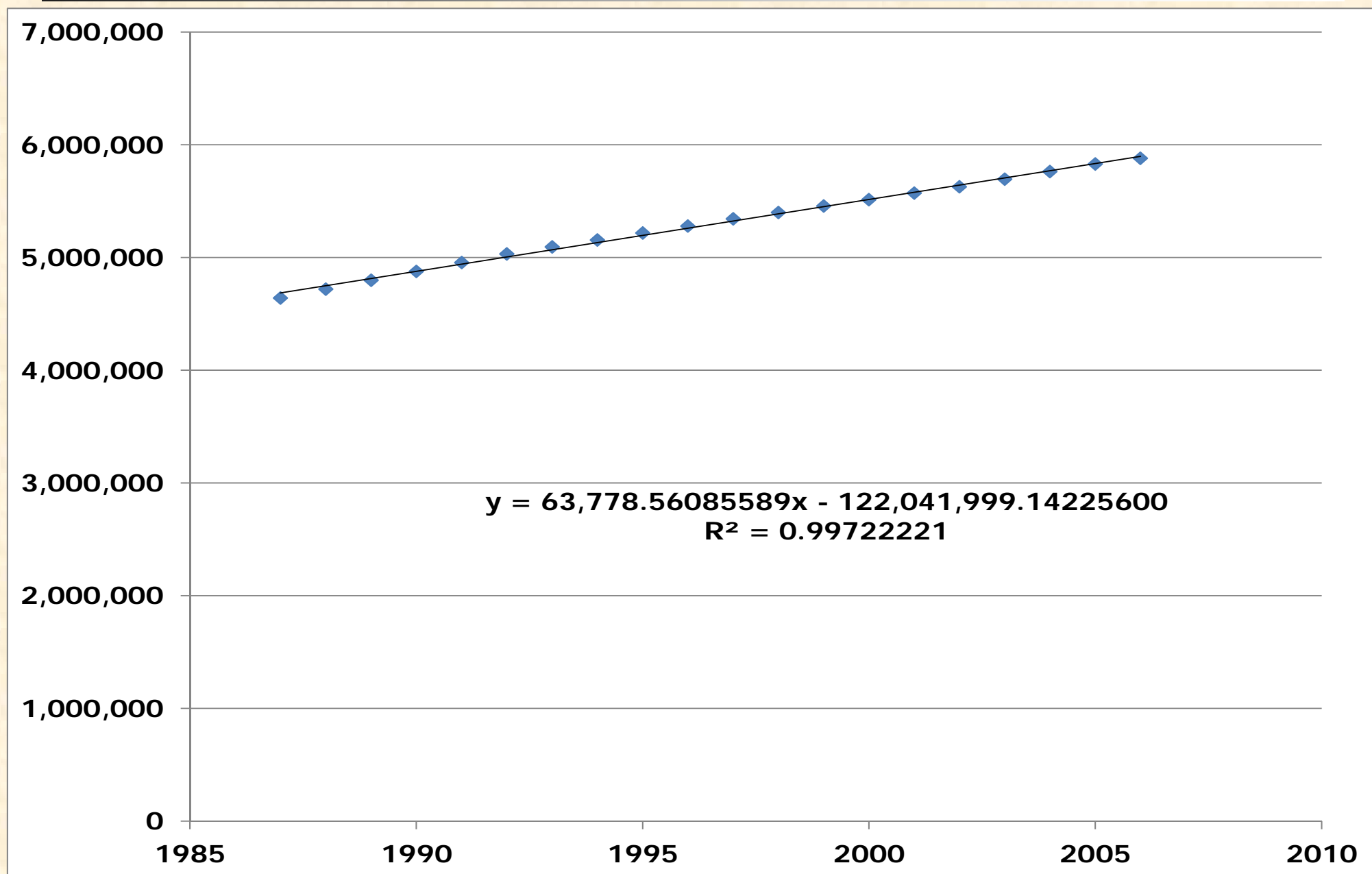



Nitrogen Fertilizer Application Rate by State



Nitrogen Fertilizer Application Rate Pounds/Acre from Linear Trends for NY

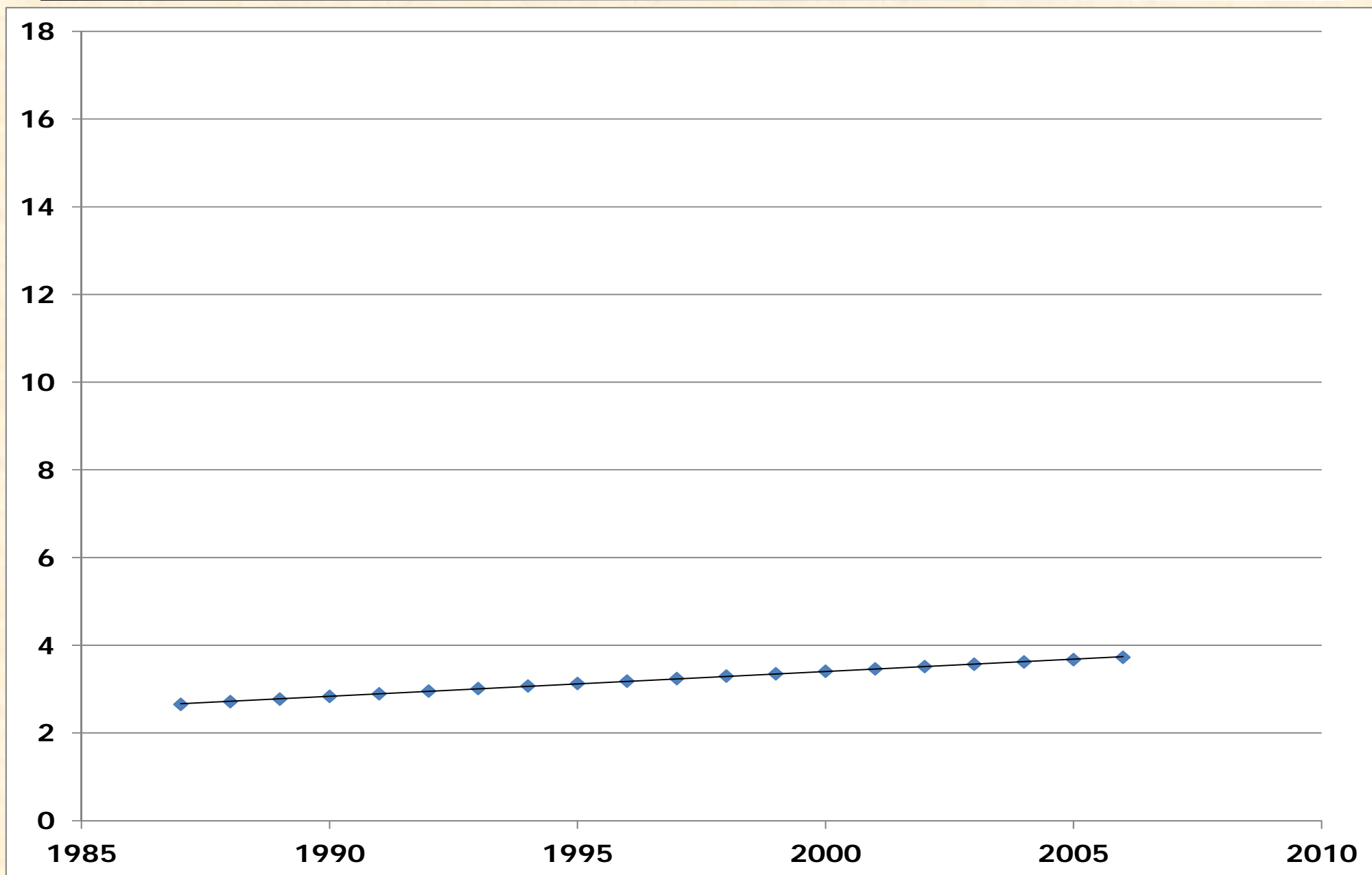



Nitrogen Fertilizer Application Rate Pounds/Acre from Linear Trends for PA

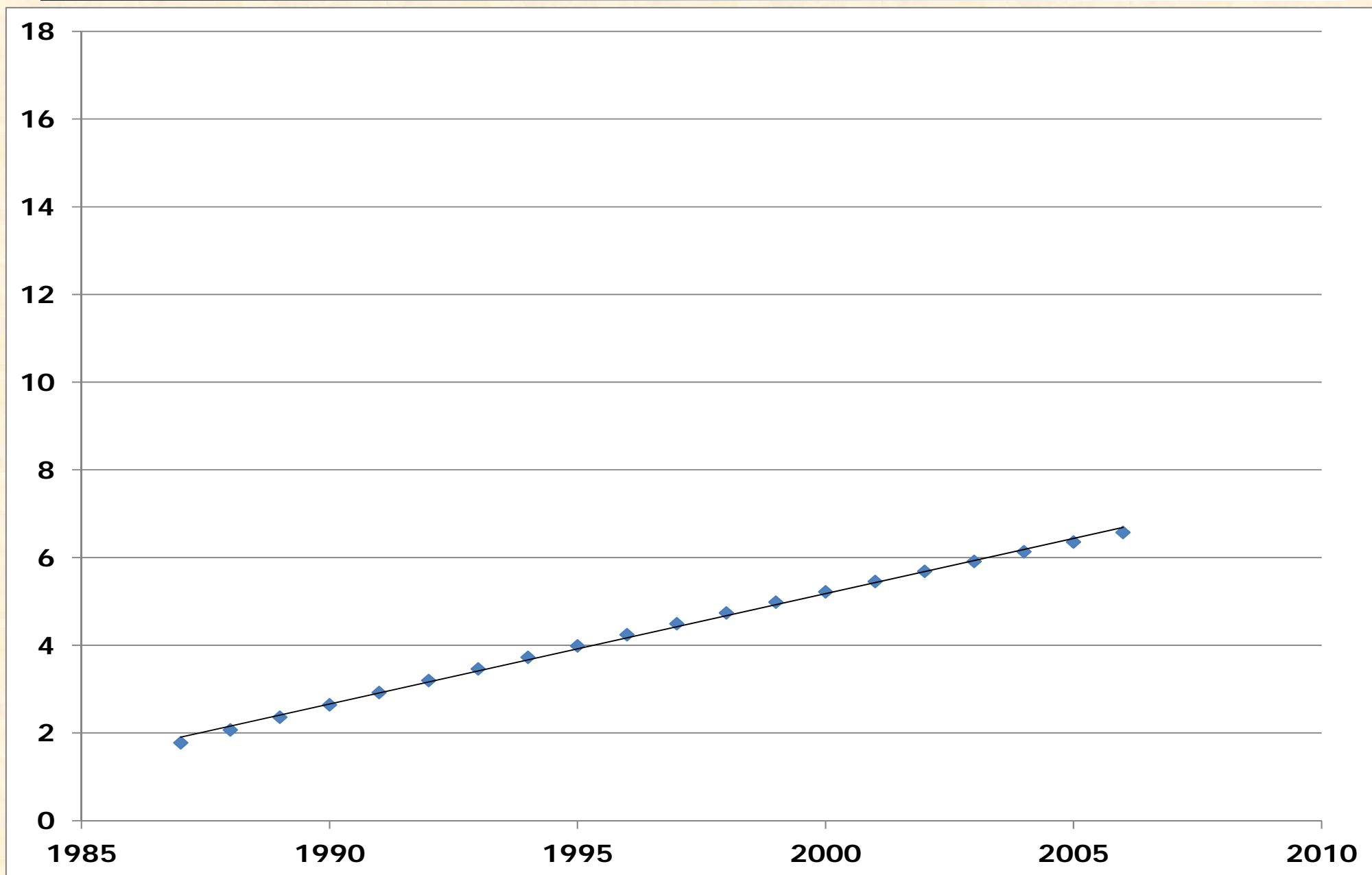



Nitrogen Fertilizer Application Rate Pounds/Acre from Linear Trends for MD

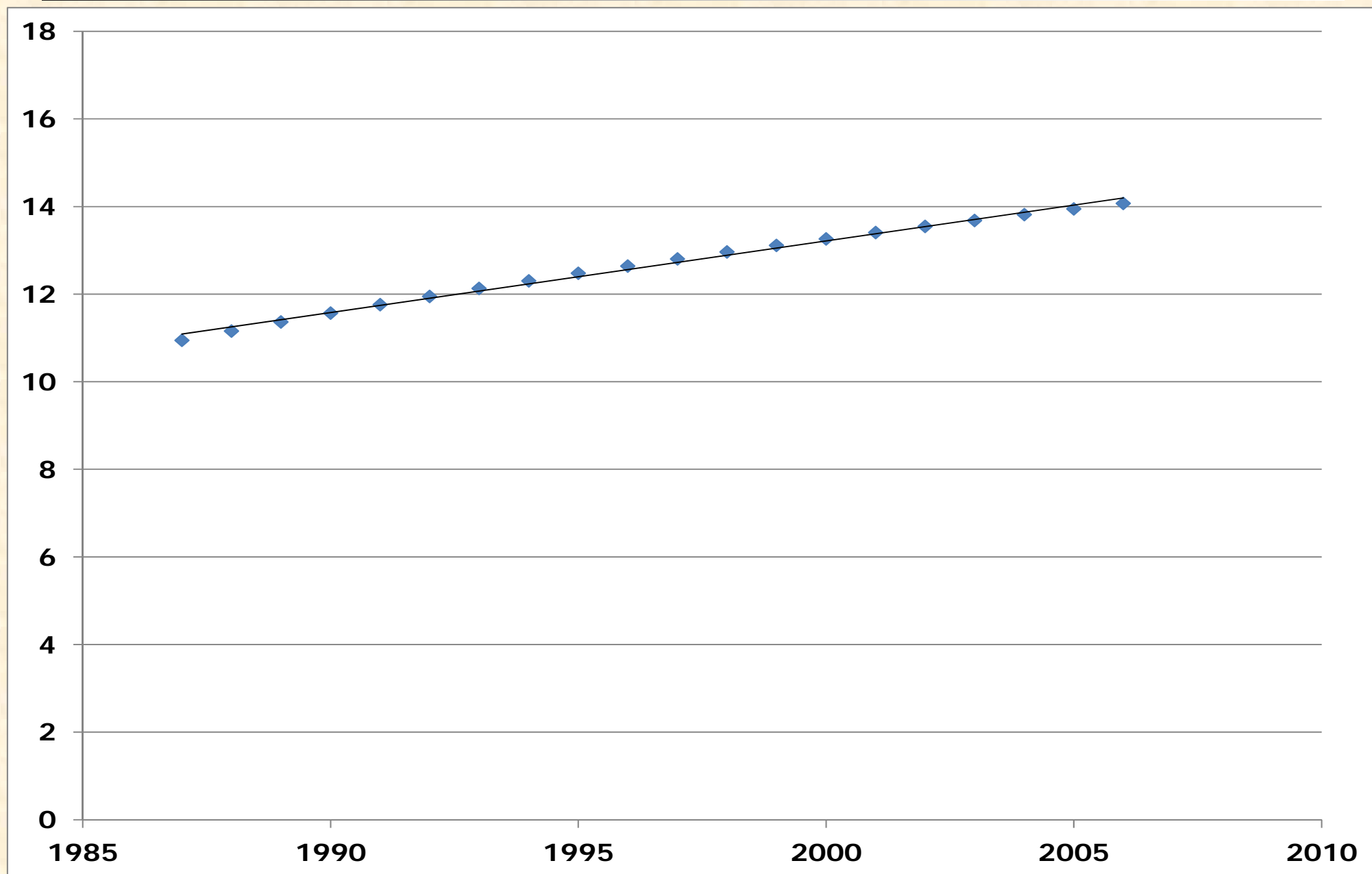



Nitrogen Fertilizer Application Rate Pounds/Acre from Linear Trends for VA

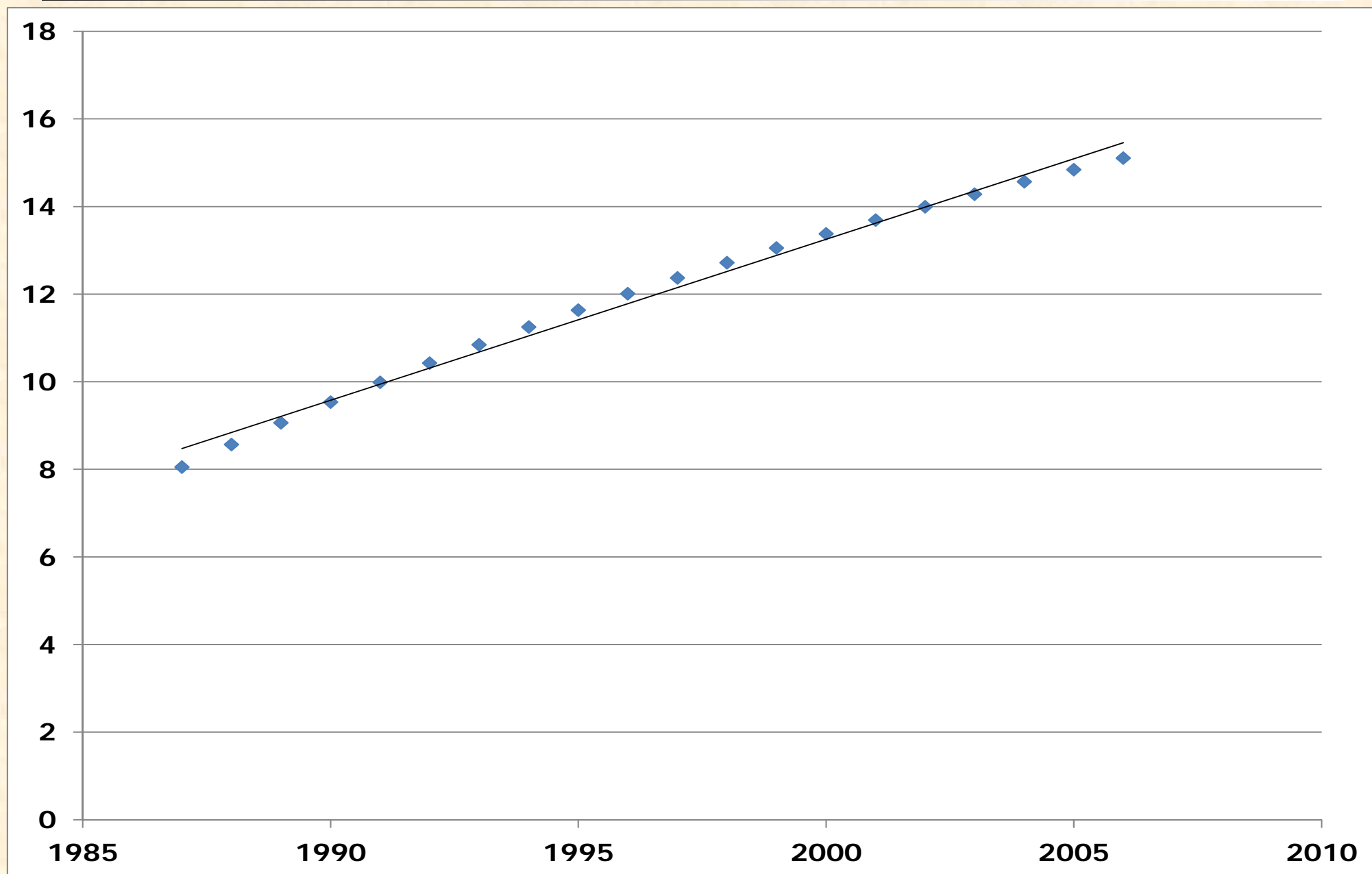



Nitrogen Fertilizer Application Rate Pounds/Acre from Linear Trends for WV

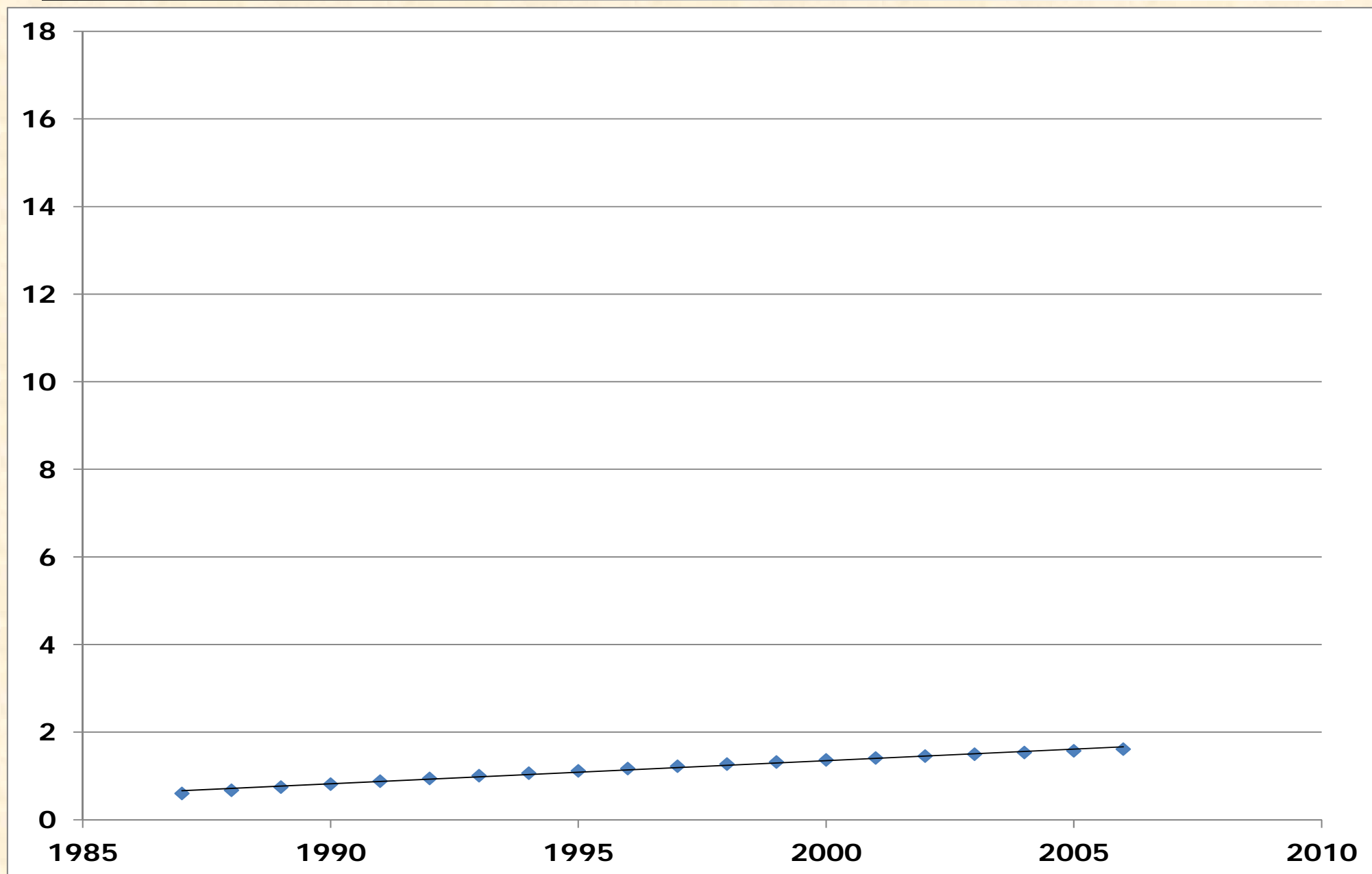



Nitrogen Fertilizer Application Rate Pounds/Acre from Linear Trends for DE

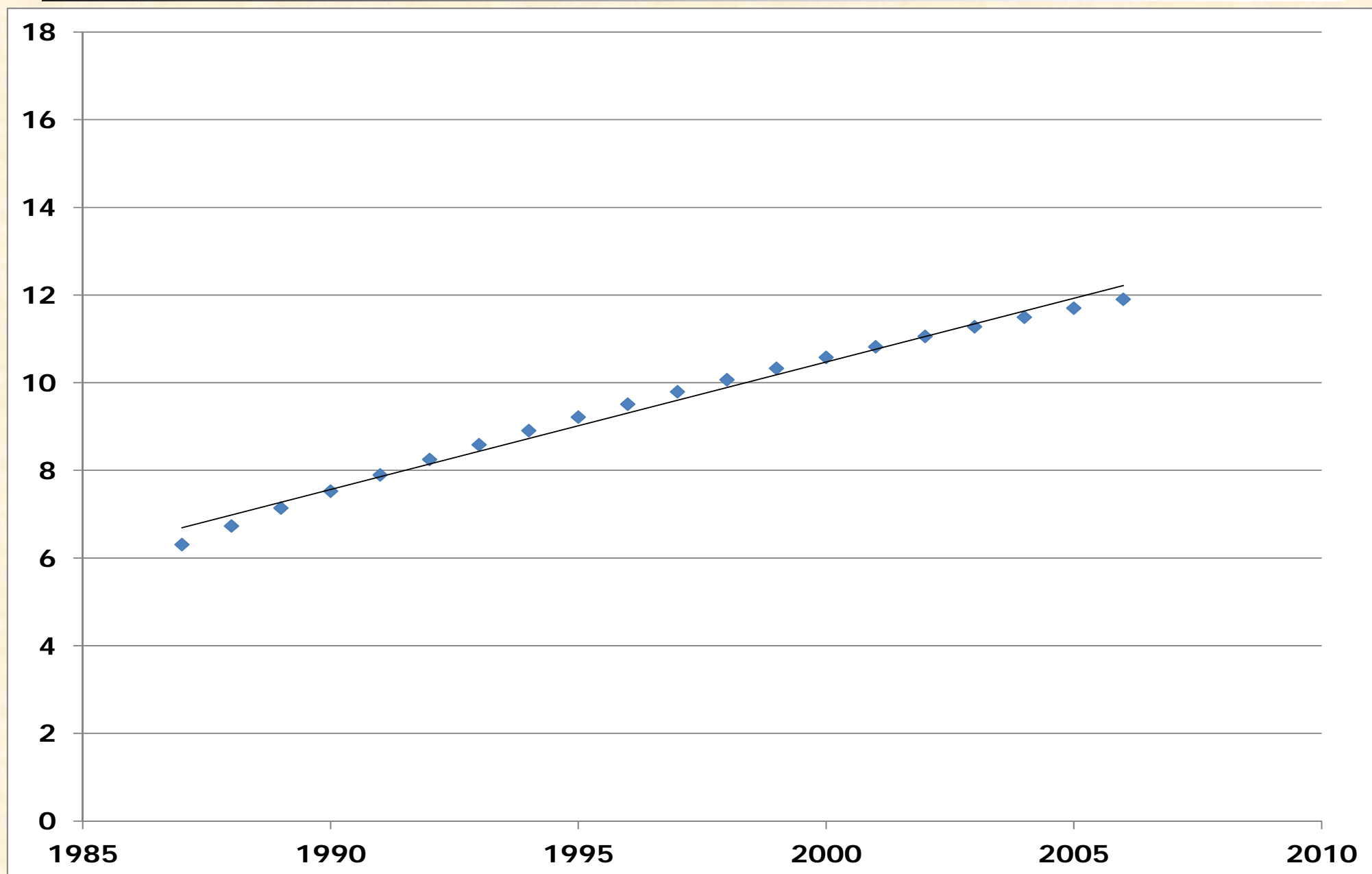



Nitrogen Fertilizer Application Rate Pounds/Acre from Linear Trends for CB Watershed

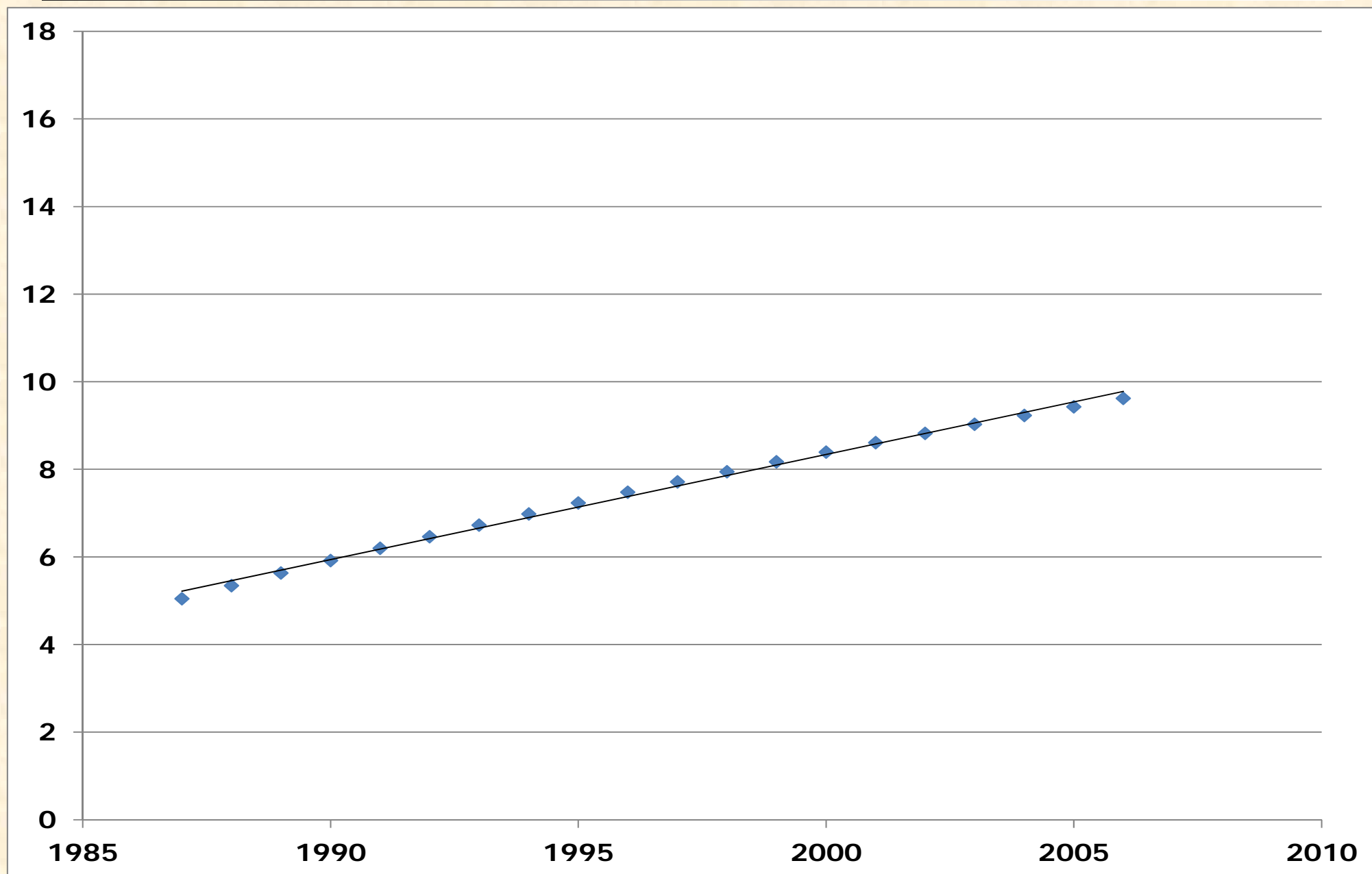



Phosphorus Fertilizer Application Rate by State



Phosphorus Fertilizer Application Rate Pounds/Acre from Linear Trends for NY

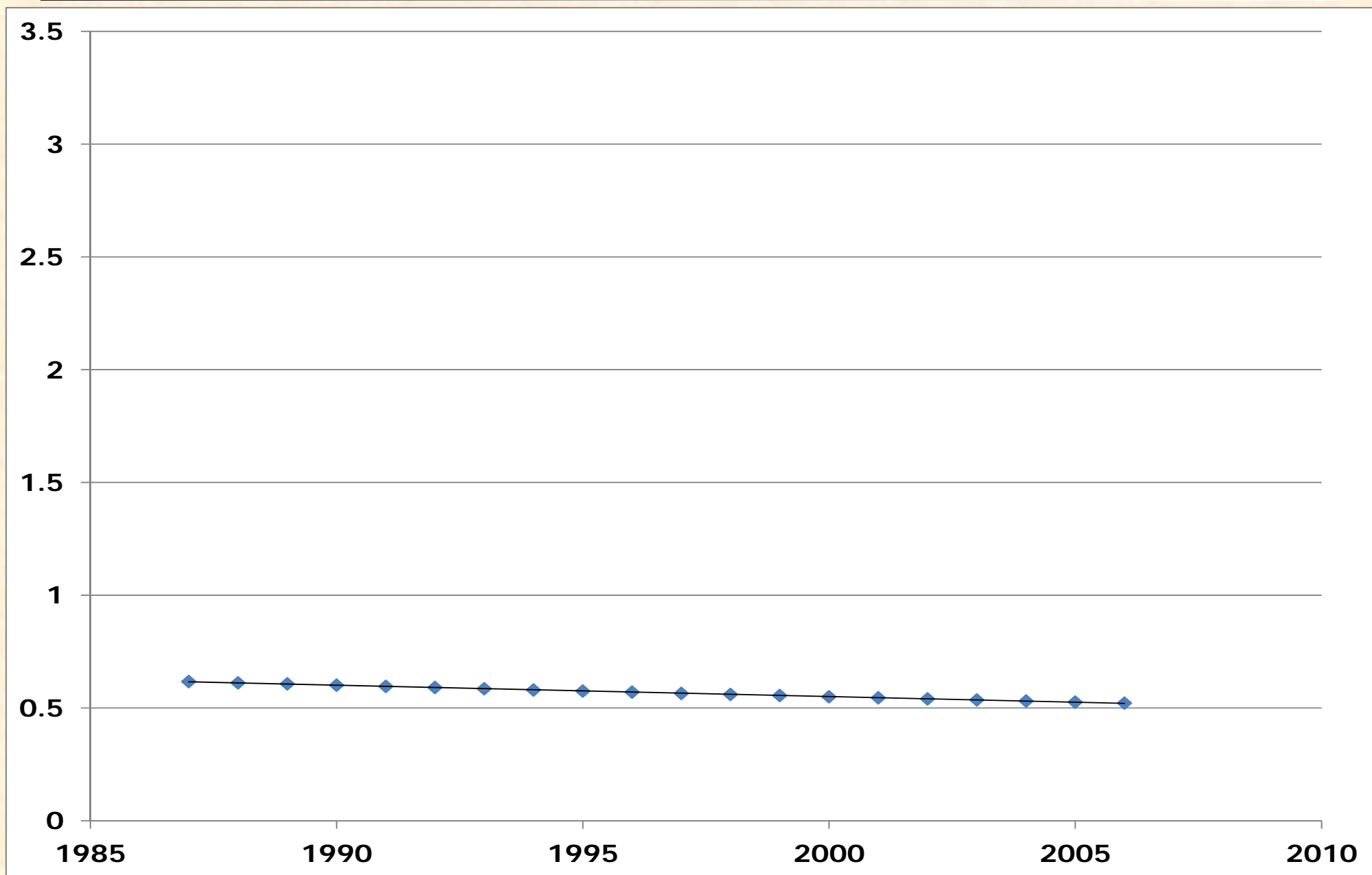



Phosphorus Fertilizer Application Rate Pounds/Acre from Linear Trends for PA

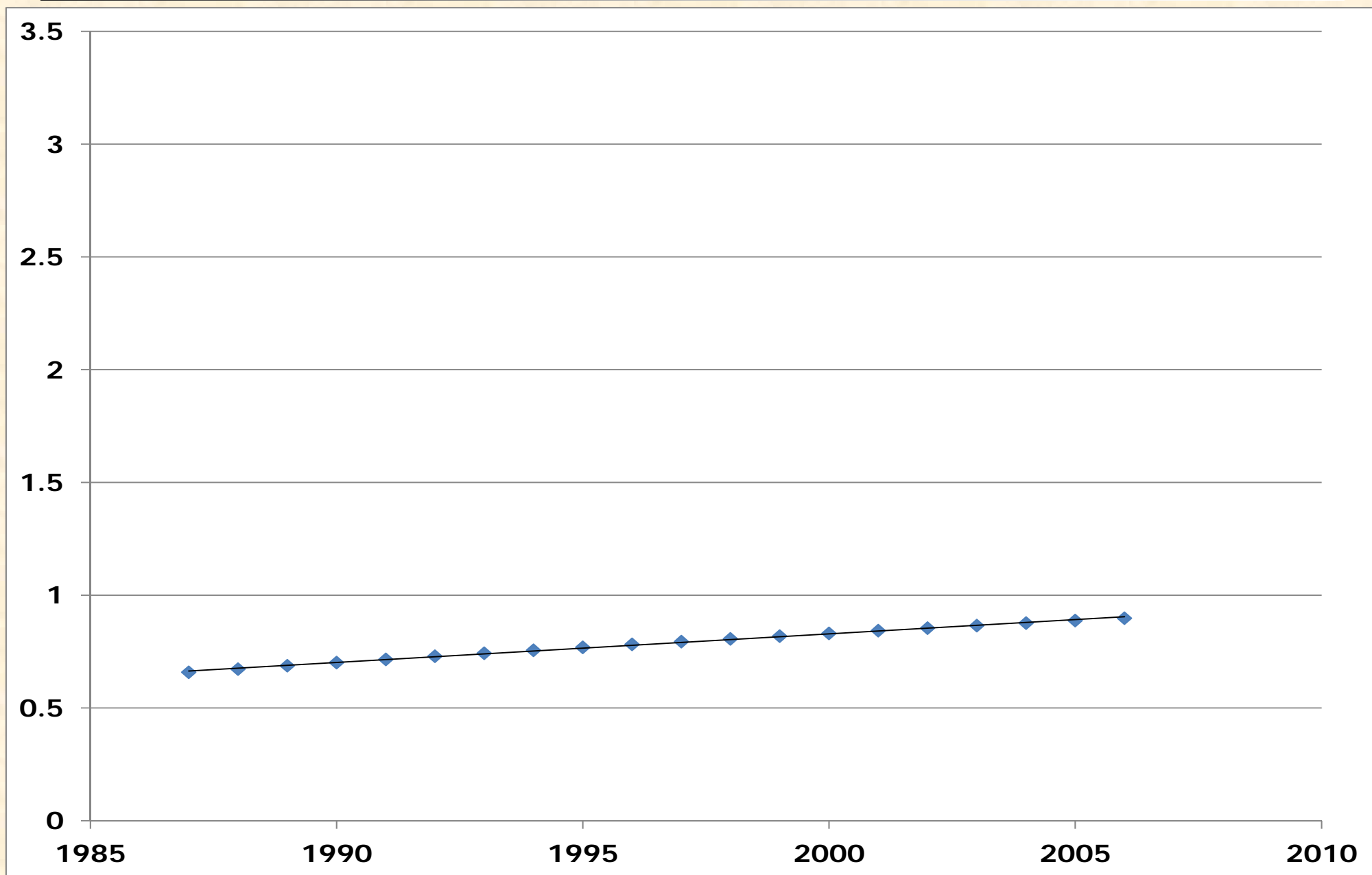



Phosphorus Fertilizer Application Rate Pounds/Acre from Linear Trends for MD

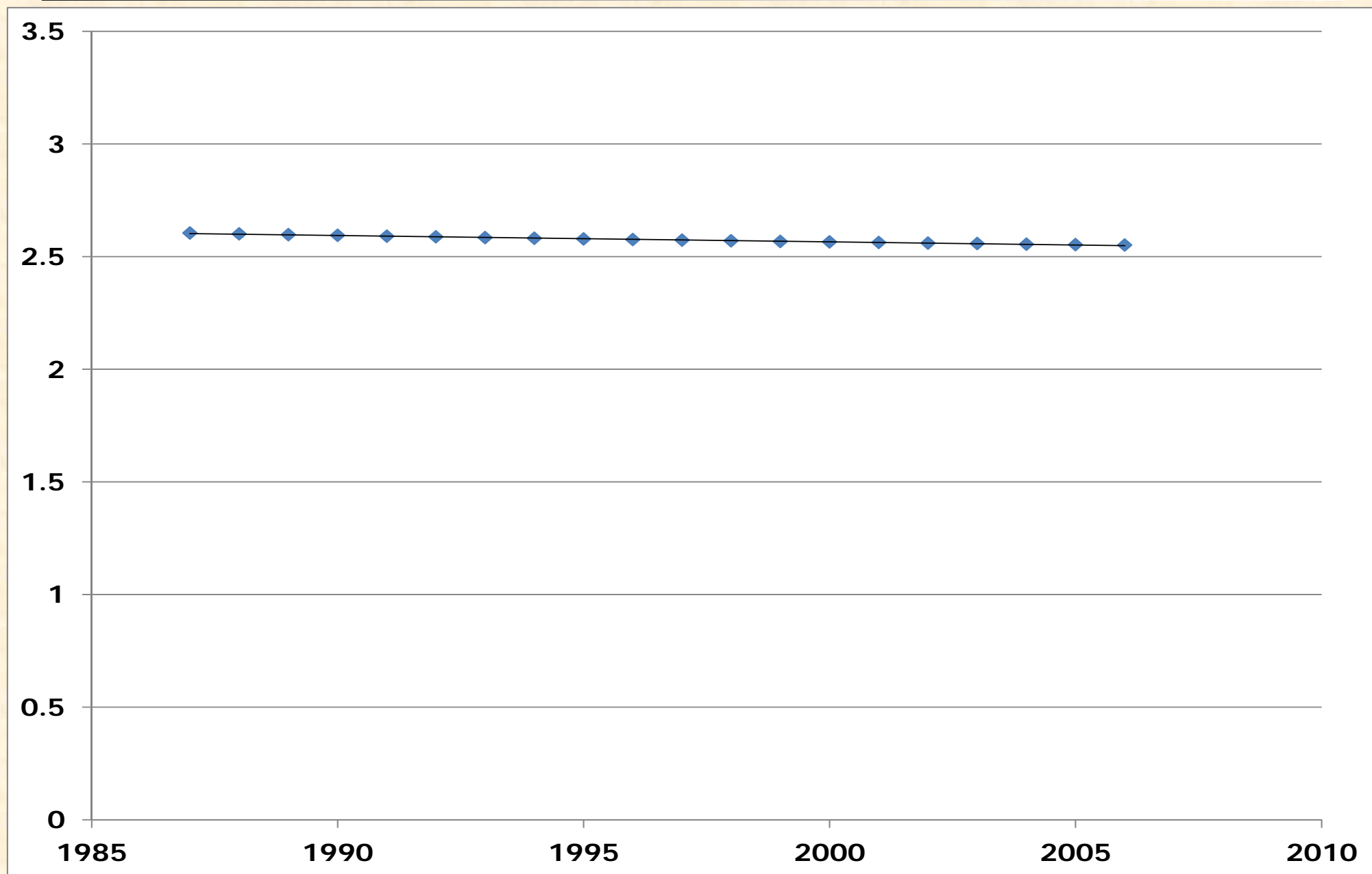



Phosphorus Fertilizer Application Rate Pounds/Acre from Linear Trends for VA

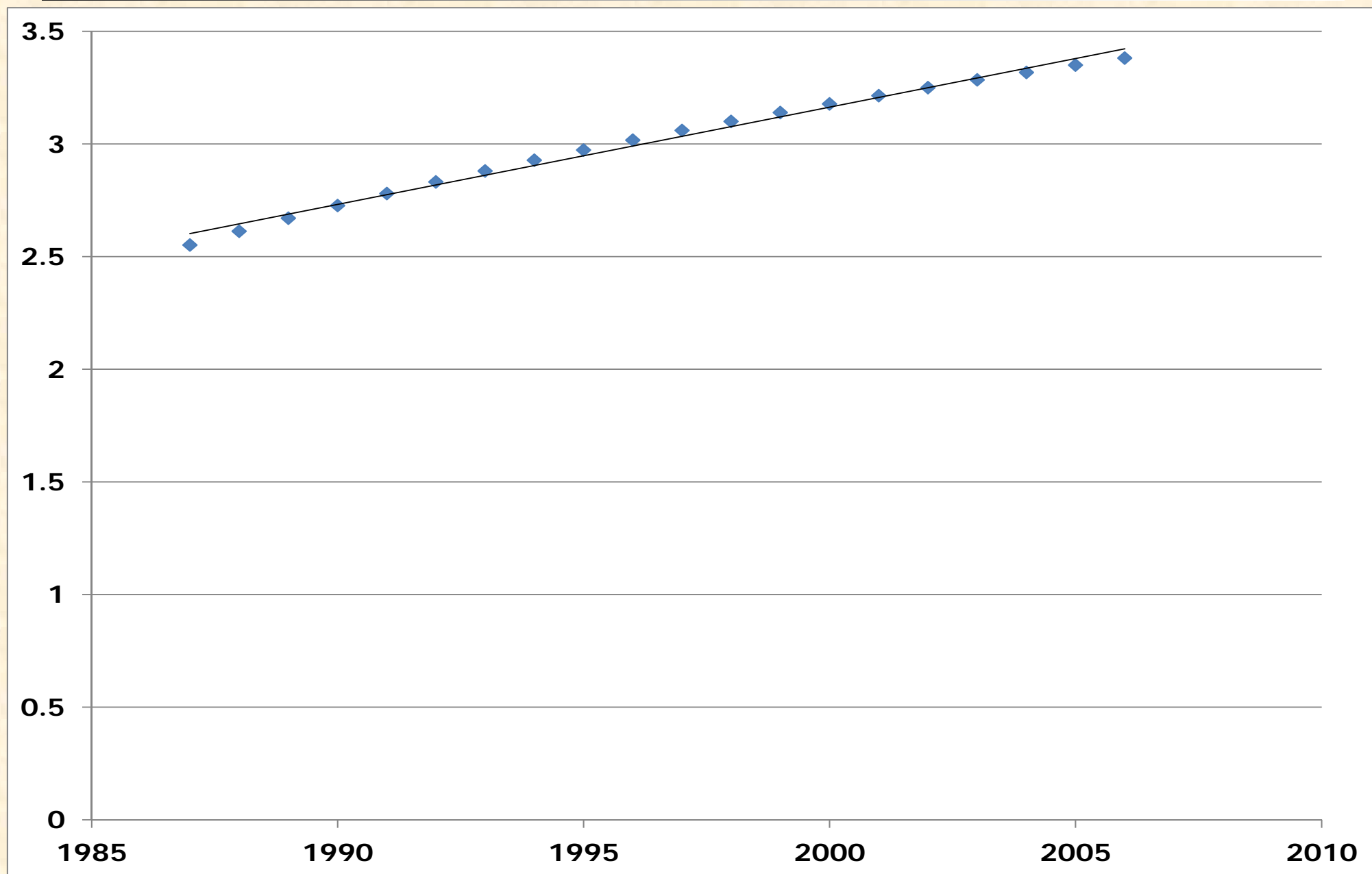



Phosphorus Fertilizer Application Rate Pounds/Acre from Linear Trends for WV

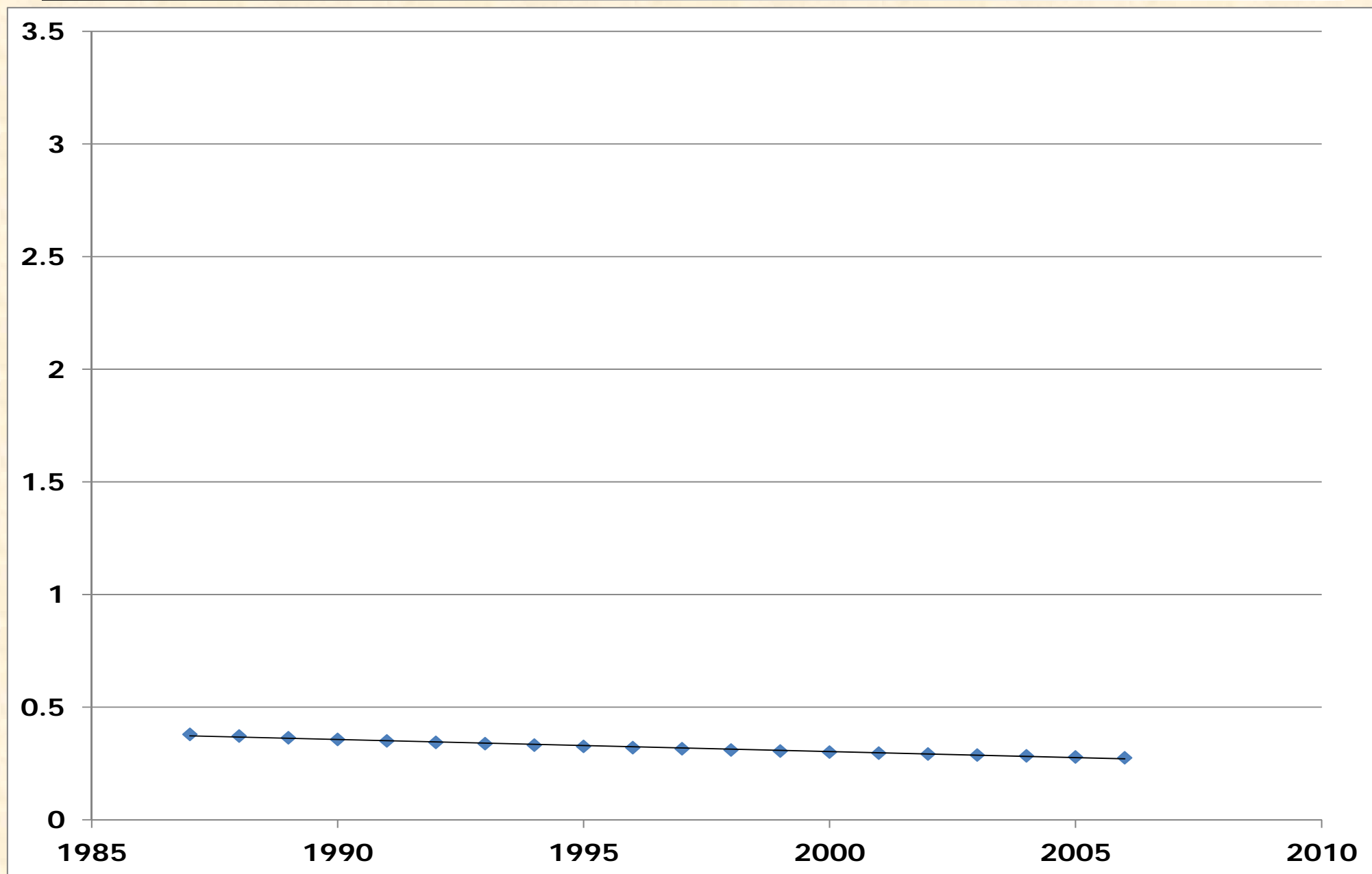



Phosphorus Fertilizer Application Rate Pounds/Acre from Linear Trends for DE

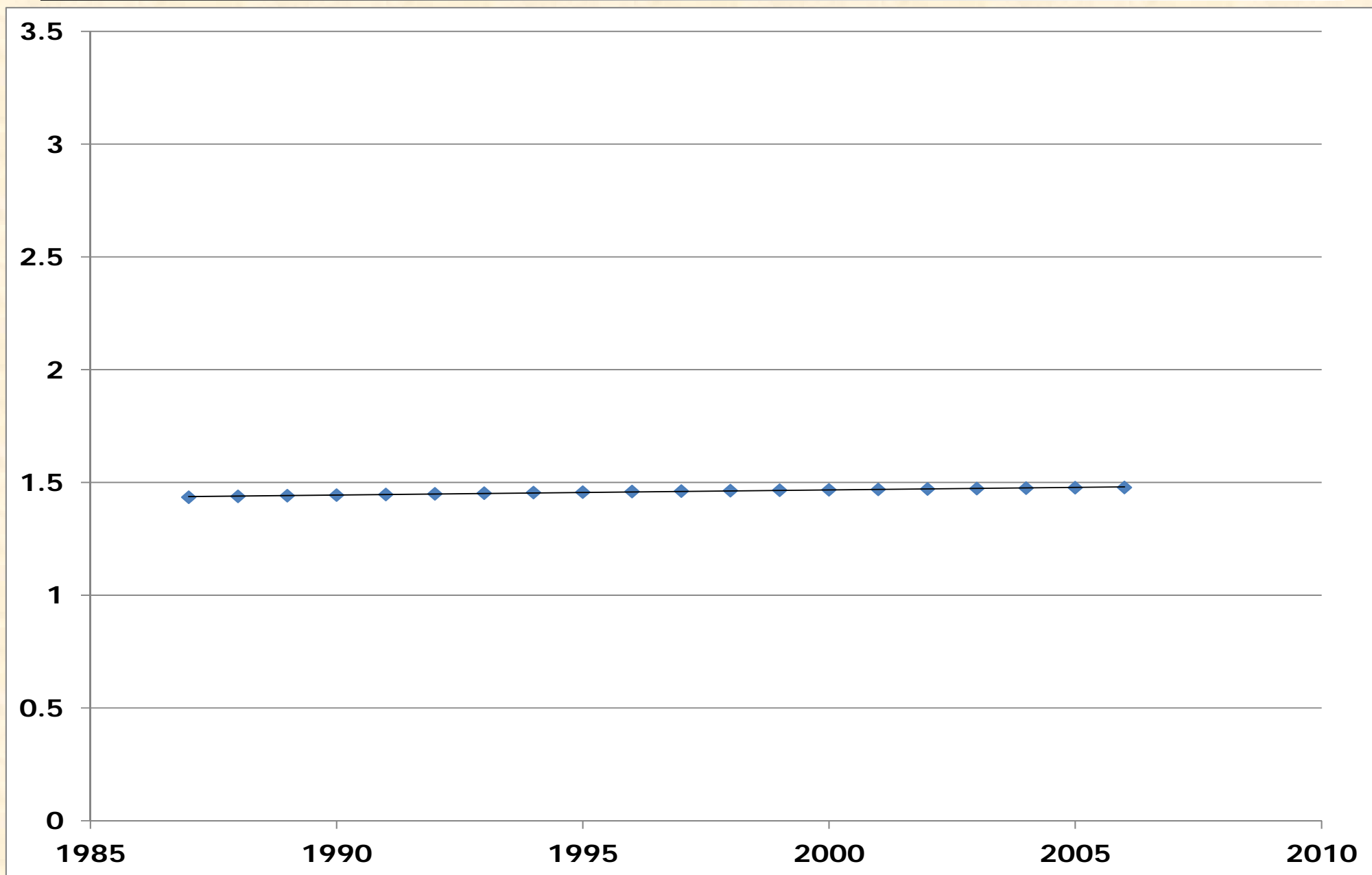



Phosphorus Fertilizer Application Rate Pounds/Acre from Linear Trends for CB Watershed

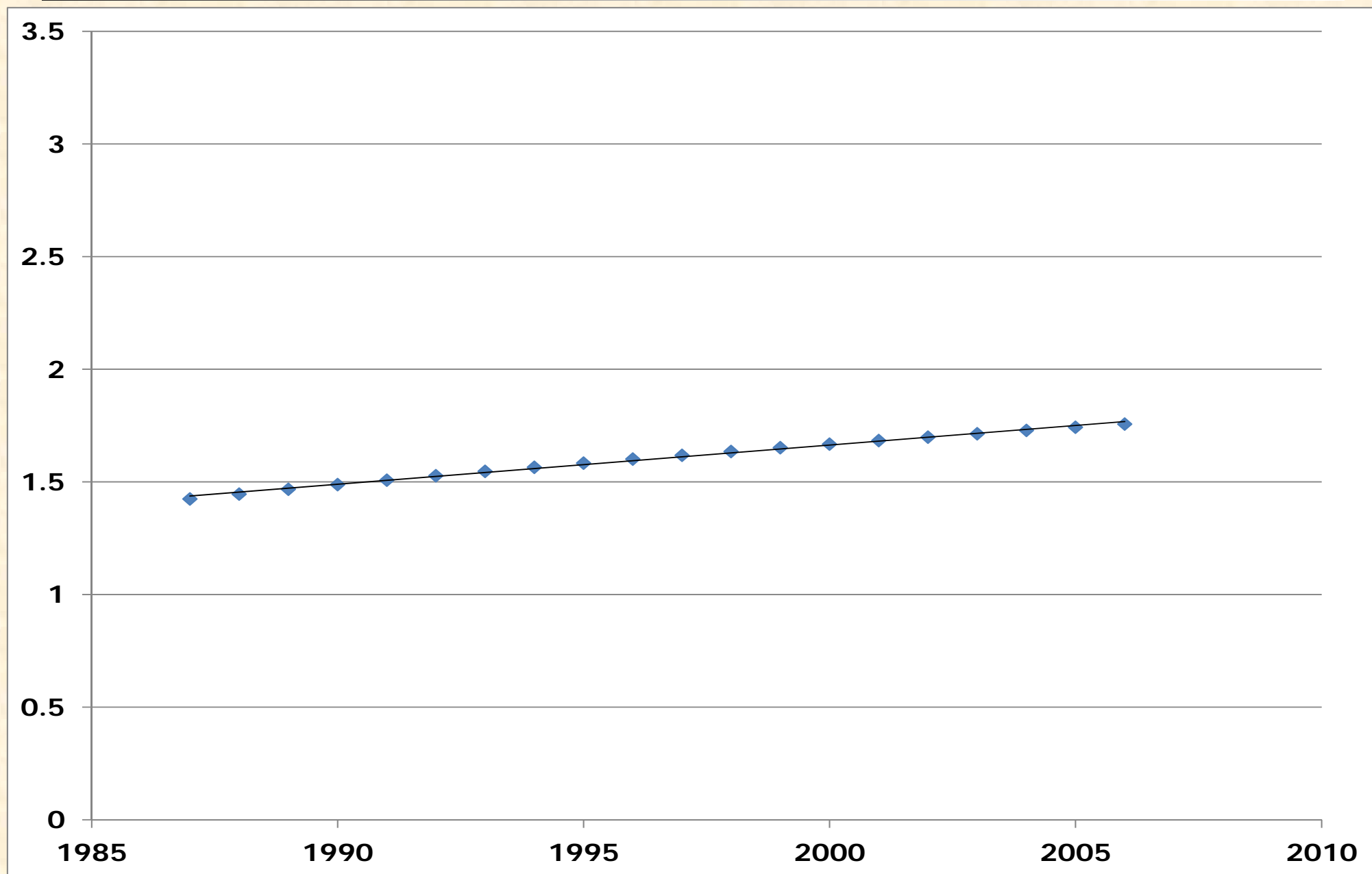



Dissolved Oxygen Attainment

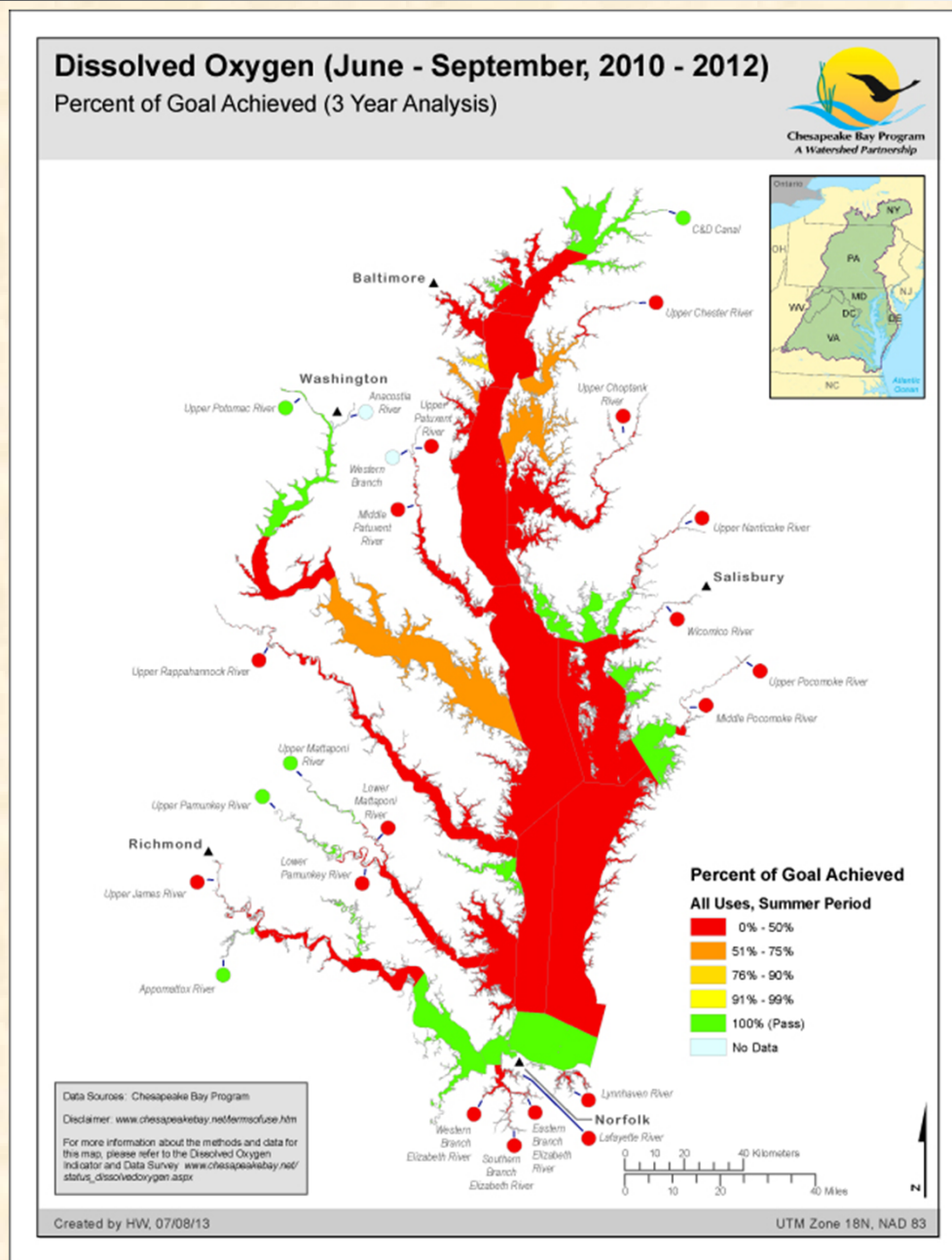



Questions and Comments?